# Your Complete Small Business Launch Checklist

Starting your own business is an exciting journey that requires careful planning and execution. This comprehensive guide walks you through every essential step—from choosing your business structure to landing your first clients. Whether you're launching a bookkeeping practice or another service-based business, these foundational steps will set you up for success. Follow this roadmap to transform your entrepreneurial vision into reality, one actionable step at a time.

## Foundation: Legal & Administrative Setup

Building a solid legal foundation protects both you and your business. Start by choosing a memorable business name that reflects your brand identity. Consider forming an LLC (Limited Liability Company) to shield your personal assets from business liabilities—it's the sweet spot between simplicity and protection for most solo entrepreneurs.

01

### Choose Your Business Name

Select a memorable, professional name that reflects your services and resonates with your target market.

02

### Select Business Structure

LLCs offer liability protection with simpler compliance than corporations—ideal for solo entrepreneurs and small teams.

03

### File Articles of Organization

Register your LLC with your state's Secretary of State office. Costs vary by state, typically $50-200. Visit your state's business registration portal for specific requirements.

04

### Obtain Necessary Licenses

Research city, county, and state licensing requirements. Requirements vary significantly by location and industry—check your local government websites early in the process.

05

### Get Your EIN

Apply for an Employer Identification Number through the IRS. This free process takes minutes online and you'll need it for taxes and banking.

## Financial Infrastructure

Clean financial practices start from day one. Separating personal and business finances isn't just good practice—it simplifies bookkeeping, protects your liability shield, and makes tax time dramatically easier.

### Open Business Bank Account

Establish dedicated checking and savings accounts for your business. Run all business transactions through these accounts—no exceptions. This separation is crucial for liability protection and accurate financial tracking.

### Secure Business Insurance

Protect your venture with Errors and Omissions (E&O) insurance, also called professional liability insurance. This coverage protects you if a client claims your services caused them financial harm.

### Set Up Accounting Software

Choose reliable accounting software like QuickBooks Online, Xero, or FreshBooks. QuickBooks Online is industry-standard and offers free ProAdvisor certification—valuable credentials for bookkeeping businesses.

### Essential Office Setup

- Reliable computer or laptop
- High-speed internet connection
- Professional workspace
- Basic office supplies
- Password manager (LastPass, 1Password)
- Secure document storage system

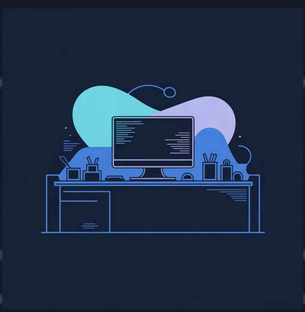

## Build Your Professional Presence

Your brand is how clients perceive and remember you. Invest time in creating cohesive, professional touchpoints that build trust and credibility from first contact.

### Create Your Website

Build a professional website using platforms like Wix, Squarespace, or WordPress. Include your services, pricing philosophy, contact information, and testimonials as you grow.

### Professional Email Address

Use a custom domain email (yourname@yourbusiness.com) instead of generic Gmail or Yahoo addresses. This small touch significantly boosts perceived professionalism.

### Design Business Cards

Create professional cards with your logo, contact information, and key services. Services like Vistaprint offer affordable, high-quality options perfect for networking.

### Develop Logo & Branding

Establish consistent colors, fonts, and visual style across all materials. Tools like Canva make professional design accessible even without design experience.

## Master Your Craft: Bookkeeping Education

For aspiring bookkeepers, solid technical skills are your competitive advantage. Whether you're self-taught or formally trained, continuous learning keeps you relevant and confident.

### Software Proficiency

Master QuickBooks Online, Xero, or your chosen platform. QuickBooks offers free ProAdvisor certification—valuable credentials that boost client confidence.

### Formal Training Options

Consider community college courses for foundational knowledge or comprehensive programs like Bookkeeper Launch for full certification with ongoing support and community.

### Free Learning Resources

Start with free masterclasses like "Should I Be a Bookkeeper?" and explore Bookkeeper Launch's free video series to test the waters before investing.

## Price Your Services Strategically

Pricing reflects your value, experience, and market position. Starting at $35-40 per hour is reasonable for new bookkeepers, but consider value-based pricing as you gain experience. Value pricing focuses on the results you deliver rather than hours worked, often resulting in better compensation and clearer client expectations.

**$35**

**Entry-level hourly rate**

Competitive starting point for new bookkeepers building their portfolio

**$75**

**Experienced rate**

Typical hourly rate after 2-3 years and specialized certifications

**2x**

**Value pricing potential**

Well-structured value packages can double revenue compared to hourly billing

**Watch and Learn:** Check out this helpful video on pricing strategies and what bookkeepers actually do day-to-day to refine your service offerings.

## Land Your First Clients

Getting those crucial first clients requires strategy, persistence, and creativity. If you're just starting without experience, consider offering discounted or even volunteer services to build your portfolio and gather testimonials. Your personal network is gold—reach out to friends, family, and former colleagues who might need services or can refer you.

### Leverage Your Network

Start with people who already trust you. Let everyone know about your new business—you'd be surprised how many connections need your services.

### Build Your Portfolio

Offer discounted services initially to gain experience, build case studies, and earn testimonials that attract paying clients.

### Strategic Marketing

Use targeted job boards, local business groups, and social media to reach potential clients. Watch marketing strategies specifically for bookkeepers.

### Client Acquisition Accelerators

Ready to systematically attract clients? Consider specialized training:

- Free masterclass: "Real Ways I Got My First 3 Clients"
- Bookkeeper Marketing Coach - Contract your first three clients with proven strategies
- Bookkeeper Business Coach - Launch your business in 30 days with structured guidance

**Pro Tip:** Strong client retention is just as important as acquisition. Deliver exceptional service, communicate proactively, and ask for referrals from satisfied clients to build sustainable growth.

## Protect Your Business & Stay Organized

Professional systems separate successful businesses from struggling ones. These final steps protect you legally and operationally.

1

### Create Client Contracts

Develop a comprehensive service agreement covering scope, pricing, payment terms, confidentiality, and termination clauses. This protects both you and your clients while setting clear expectations.

2

### Plan for Taxes

Set aside 25-30% of revenue for taxes. As a self-employed entrepreneur, you'll pay both income tax and self-employment tax. Consider quarterly estimated payments to avoid year-end surprises.

3

### Secure Password Management

Use professional password managers like LastPass or 1Password to securely store client credentials. Never use unsecure methods like spreadsheets or sticky notes for sensitive information.

4

### Set Goals & Create Business Plan

Define clear quarterly and annual goals. Where do you want to be in 6 months? One year? Five years? Regular goal-setting and planning sessions keep you focused and motivated through challenges.

## Your Journey Starts Now

Starting a business feels overwhelming, but breaking it into concrete steps makes it achievable. You don't need to complete everything at once—focus on steady progress. Each checkbox you complete moves you closer to the freedom and fulfillment of entrepreneurship. The businesses that succeed aren't built on perfection; they're built on consistent action, continuous learning, and genuine commitment to serving clients well.

> **"The secret of getting ahead is getting started. The secret of getting started is breaking your complex overwhelming tasks into small manageable tasks, and starting on the first one."**
>
> — Mark Twain

Take the first step today. Whether that's choosing your business name, watching an introductory video, or filing your LLC paperwork—just begin. Your future self will thank you for the courage you show today. The world needs the unique value only you can provide. Now go build something remarkable.

Start Free Masterclass | Find Your State's Resources