MONDAY
19 OCTOBER 1992

Daily Prophet

THE WIZARDING WORLD'S MOST ENCHANTING NEWSPAPER

NEWS | SPELLS | EVENTS | ROLEPLAY | HOGWARTS | THE MINISTRY

THE ONE KNUT
CASTLE WEATHER
Mild and Misty with Chance of Owls

HOGWARTS UNDERGOES MYSTERIOUS TRANSFORMATION!

In a revolutionary advancement in magical communication, Hogwarts Administration has introduced a new system allowing students to choose which official notices they receive.

Students may now register for specific announcements, including castle maintenance, development news, community notices, school events, and roleplay activities.

The system was reportedly developed following numerous complaints about excessive owl deliveries.



[illegible] Hogwarts [illegible] Overnight Transformation!

[illegible] Castle Reorganized and Professors Baffled

[illegible] Ancient Books

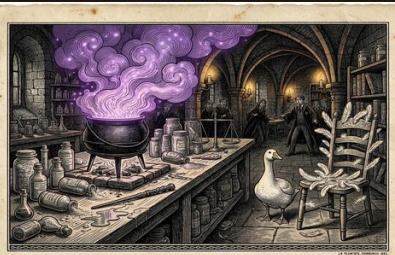
Hogwarts Administration confirms these changes are part of an extensive effort to improve castle life. Perhaps most excitingly, the four House Common Rooms are now accessible to their respective students!



[illegible] afternoon training session was abruptly interrupted when students reported a [illegible] flying across the Quidditch pitch.

Witnesses [illegible] believed the object to be a rogue Bludger. Further investigation revealed [illegible] enchanted schoolbag, apparently attempting to escape an unfinished [illegible]

The bag was [illegible] recalled [illegible] near the Owlery. No injuries were reported, although [illegible] missing.



The Unfortunate Consequence of a Transfiguration Ingredient.

A routine brewing exercise took an unfortunate turn yesterday when an unidentified student allegedly confused powdered moonstone with ordinary baking flour.

The resulting potion produced a thick cloud of violet smoke, caused several cauldrons to sing in harmony, and temporarily turned a classroom chair into a rather irritated goose. The professor has declined to comment. The goose has reportedly requested a transfer to Hufflepuff.

[illegible]

[illegible] Castle [illegible] Ceremonial Uniform [illegible] Record

[illegible] Portraits [illegible] Pictures [illegible] Empty [illegible] Green Snake [illegible] Dormitories [illegible]

[illegible] Magical Correspondents [illegible] Accidents [illegible] Reparo [illegible]





The Founders: Hogwarts was established over a thousand years ago by [illegible] Godric Gryffindor, Salazar Slytherin, Rowena Ravenclaw, and Helga Hufflepuff.

The Room of Requirement: A mysterious chamber that appears only when someone genuinely needs it.

[illegible] Peculiarity: The Hufflepuff Common Room is [illegible] kitchens, making it particularly convenient for students [illegible] snacks.

[illegible] entrances [illegible] the other [illegible] tracks [illegible] though [illegible] Room [illegible]



[illegible] Wedding History

[illegible] the first recorded official appearance of a Boggart was documented by the [illegible] of Magical Creatures, establishing essential protective guidelines for young [illegible]

Did You Know? Hogwarts Lore

The castle's grand staircases move according to an ancient harmonic enchantment placed by Rowena Ravenclaw herself. In all, one hundred and forty-two flights of stairs connect the towers to the dungeons.

Words of Wisdom

"[illegible] choices [illegible] abilities." — Professor [illegible]

DAILY PROPHET

NEWS ▯ SPELLS ▯ EVENTS ▯ RUMOURS ▯ HOGWARTS ▯ THE MINISTRY

THE FOUR HOUSES AWAIT YOU!

In a revolutionary advancement in magical communication, Hogwarts Administration has introduced a new system allowing students to choose which official notices they receive.

Students may now register for specific announcements, including castle maintenance, development news, community notices, school events, and roleplay activities.

The system was reportedly developed following numerous complaints about excessive owl deliveries.



OWL POST OFFICE ANNOUNCES NEW DELIVERY SYSTEM!



In a revolutionary advancement in magical communication, Hogwarts Administration has introduced a new system allowing students to choose which official notices they receive.

Students may now register for specific announcements, including castle maintenance, development news, community notices, school events, and roleplay activities.

The system was reportedly developed following numerous complaints about excessive owl deliveries.



▯ THE WIZARDING WORLD'S MOST ENCHANTING NEWSPAPER ▯

Hogwarts' Muggle Studies department has [illegible] mysterious invention known as Discord.

According to preliminary findings, this [illegible] instantly across enormous distances without th[illegible]

Even more astonishing, users apparently co[illegible] was particularly disturbed to discover that a[illegible] allegiance.

'Extraordinary! They have managed to inv[illegible] an ounce of magic!' The Department of M[illegible] against attempting to cast Reparo on malfunc[illegible]





[illegible] Monday session was abruptly interrupted when students reported a [illegible] soaring across the Quidditch pitch.

[illegible] the creature was a rogue Bludger. Further investigation revealed it had escaped from the school broom shed, apparently attempting to escape an unfinished Potions [illegible]

[illegible] No injuries were reported, although [illegible]



THIS DAY IN WIZARDING HISTORY

October [illegible] The first recorded official appearance of a Boggart was documented by the Department of Magical Creatures, establishing essential protective guidelines for young witches and wizards.



DID YOU KNOW? HOGWARTS LORE

The castle's grand staircases move according to an ancient harmonic enchantment placed by Rowena Ravenclaw herself. Exactly one hundred and forty-two flights of stairs connect the towers to the dungeons.



WORDS OF WISDOM

"It is our choices that show what we truly are, far more than our abilities." – PROFESSOR [illegible]



▯▯▯ GOOD NEWS, BRIGHTER DAYS, MORE MAGICAL TOMORROW ▯▯▯

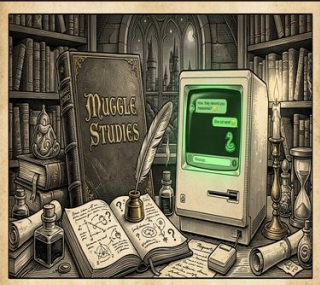
DAILY OWLET

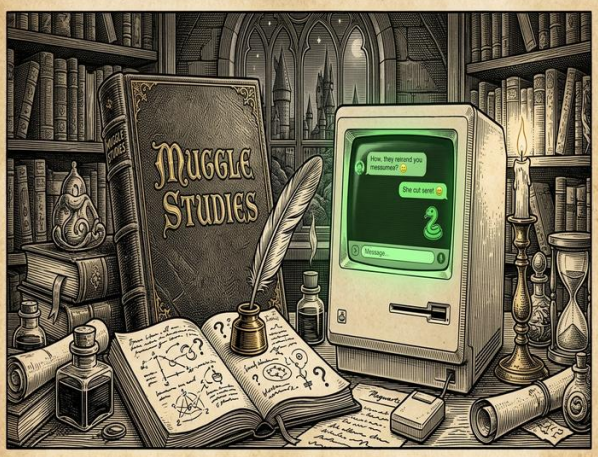
NEWS ▯ SPELLS ▯ EVENTS ▯ RUMOURS ▯ HOGWARTS ▯ THE MINISTRY

HOGWARTS UNTANGLES MYSTERIOUS TRANSFIGURATION

Professor baffled by peculiar Muggle communication invention.







▯ THE WIZARDING WORLD'S MOST ENCHANTING NEWSPAPER ▯

THIS DAY IN [illegible]

October 22, 1709: The first recorded [illegible] was documented by the Department of Magical Creatures, establishing essential protective guidelines for young witches and wizards.

An afternoon training session was abruptly interrupted when students reported a mysterious object soaring across the Quidditch pitch.

Witnesses initially believed the object to be a rogue Bludger. Further investigation revealed it was a student's enchanted schoolbag, apparently attempting to escape an unfinished Potions assignment.

The bag was eventually recovered near the Owlery. No injuries were reported, although three essays remain missing.

"It is our choices that show what we truly are, far more than our abilities."

— PROFESSOR FIG

ogwarts' Muggle Studies department has reportedly been investigating a curious invention known as Discord.

According to preliminary findings, this extraordinary Muggle [illegible] communicate instantly across enormous distances without the assistance of owls, Floo Powder, or enchanted mirrors.

Even more astonishing, users apparently exchange moving pictures called 'memes.' One professor was particularly disturbed to discover that a small [illegible] could change a witch's House allegiance.

'Extraordinary! They [illegible] form of magical correspondence without possessing [illegible] Department of Magical Accidents and Catastrophes [illegible] most advanced thing to cast Reparo on malfunctioning [illegible]

"It is our choices that show what we truly are, far more than our abilities."

— PROFESSOR FIG

[illegible] HOGWARTS LORE

The [illegible] witnesses proved, according to [illegible] ancient [illegible] enchantment [illegible] Ravenclaw, [illegible] academy copy machines and [illegible] Slytherin's [illegible] the town [illegible]

▯▯▯ GOOD NEWS, BRIGHTER DAYS AHEAD. MORE MAGICAL TOMORROWS ▯▯▯

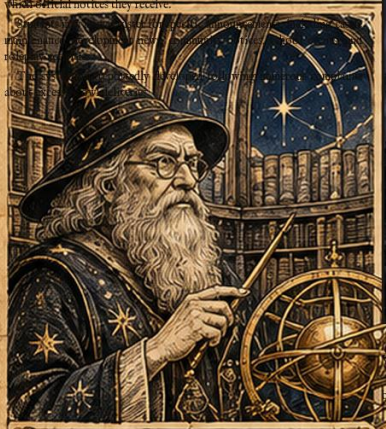
DAILY OMENS

THE WIZARDING WORLD'S MOST ENCHANTING NEWSPAPER

NEWS | SPELLS | EVENTS | ROOMS | HOGWARTS | THE MINISTRY

OWL POST OFFICE ANNOUNCES NEW DELIVERY SYSTEM!

In a revolutionary advancement in magical communication, Hogwarts Administration has introduced a new system allowing students to choose their preferred notices they receive.





HISTORY OF HOGWARTS

The Hogwarts Castle's [illegible] according to an ancient harmonic enchantment placed by [illegible]. Exactly one hundred and forty-two flights of stairs [illegible] dungeons.

THIS DAY IN WIZARDING HISTORY

October 12, 1965: The first recorded official appearance of a Boggart was documented by the Department of Magical Creatures, establishing essential protective guidelines for young witches and wizards.



DID YOU KNOW? HOGWARTS EDITION

The castle's [illegible] according to an ancient harmonic enchantment placed by [illegible]. Exactly one hundred and forty-two flights of stairs [illegible] dungeons.

WORDS OF WISDOM

"It is our choices that show what we truly are, far more than our abilities." — PROFESSOR FIG





Hogwarts Muggle Studies department has reportedly begun investigating a curious invention known as Discord.

According to preliminary findings, this extraordinary device allows Muggles to communicate instantaneously across enormous distances without the assistance of Owls, Floo Powder, or enchanted mirrors.

Even more astonishing, users apparently communicate using tiny pictures called emojis. One professor was particularly disturbed to discover that a simple [illegible] could communicate one's House allegiance.

"Extraordinary! They've managed to invent a form of magical communication entirely devoid of the inconvenience of magic!" The Department [illegible] students against attempting [illegible] Muggle gadgets.

"It is our choices that show what we truly are, far more than our abilities."

— PROFESSOR FIG

The Founders: Hogwarts was established over a thousand years ago by Godric Gryffindor, Salazar Slytherin, Rowena Ravenclaw, and Helga Hufflepuff.

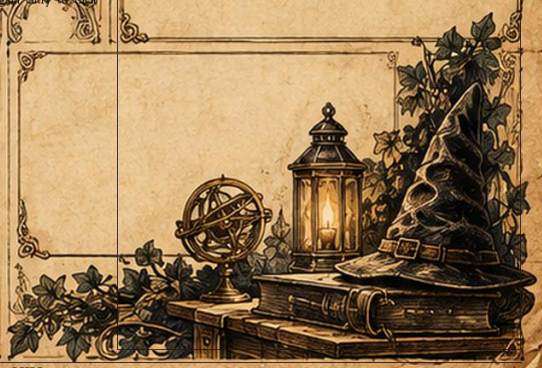
The Room of Requirement: A mysterious chamber that appears only when someone has genuine need of it.

Hufflepuff Hospitality: The Hufflepuff Common Room is located near the kitchens, making it particularly convenient for students with [illegible] to [illegible]. [illegible] Common Room by answering [illegible]

A routine brewing exercise took an unfortunate turn yesterday when an unidentified student allegedly confused powdered moonstone with ordinary baking flour.

The resulting potion produced a thick cloud of violet smoke, caused several cauldrons to sing in harmony, and temporarily turned a classroom chair into a rather irritated goose. The professor has declined to comment. The goose has reportedly requested a transfer to Hufflepuff.





GOOD NEWS, BRIGHTER DAYS, A MORE MAGICAL TOMORROW

SUNDAY
OCTOBER 1806
EDITION 317

PRICE ONE KNUT
CASTLEWEATHER
Mild and [illegible] Clear

DAILY PROPHET

NEWS | SPELLS | EVENTS | RUMOURS | HOGWARTS | THE MINISTRY

THE FOUR HOUSES AWAIT YOU!

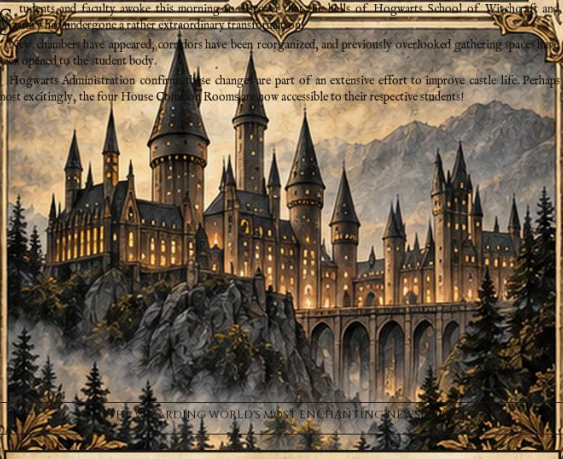




Students and faculty awoke this morning to the [illegible] halls of Hogwarts School of Witchcraft and Wizardry to discover a rather extraordinary transformation.

Many chambers have appeared, corridors have been reorganized, and previously overlooked gathering spaces have been opened to the student body.

Hogwarts Administration confirmed these changes are part of an extensive effort to improve castle life. Perhaps most excitingly, the four House Common Rooms are now accessible to their respective students!

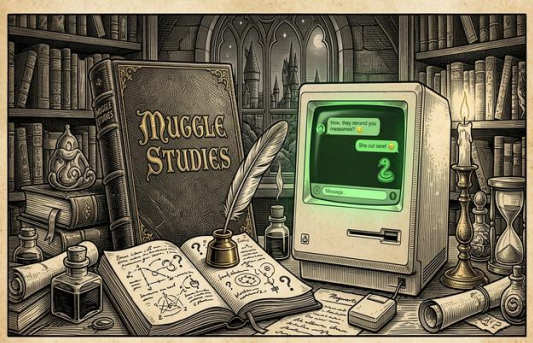


HOGWARTS REGARDING WORLD'S MOST ENCHANTING NEWS

In a revolutionary advancement in magical communication, Hogwarts Administration has introduced a new system allowing students to choose which official notices they receive.

Students may now register for specific announcements, including castle maintenance, development news, community notices, school events, and roleplay activities.

The system was reportedly developed following numerous complaints about excessive owl deliveries.



Hogwarts' Muggle Studies department has reportedly begun investigating a curious invention known as Discord.

According to preliminary findings, this extraordinary device allows Muggles to communicate instantly across enormous distances without the assistance of owls, Floo Powder, or enchanted mirrors.

Even more astonishing, users apparently communicate using tiny pictures called emojis. One professor was particularly disturbed to discover that a simple green snake 🐍 could communicate one's House allegiance.

"Extraordinary! They have managed to invent a form of magical correspondence without possessing an ounce of magic!" The Department of Magical Accidents and Catastrophes has advised students against attempting to cast Reparo on malfunctioning Muggle computers.

HOGWARTS REGARDING HISTORY

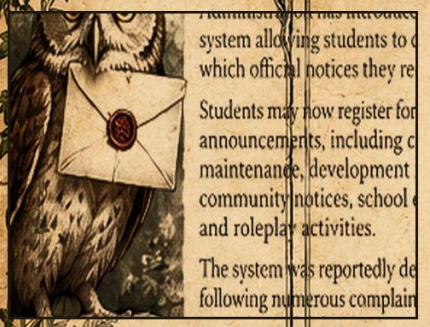
The [illegible] sighting of a Boggart was documented by the Department of Magical Creatures [illegible] and protective guidelines for young witches and wizards.

MONDAY
19 OCTOBER 1900
[illegible] 2017

PRICE ONE KNUT
CASTLE WEATHER
Mild and Mostly Clear

WIZARDING OFFICE ANNOUNCES NEW DELIVERY SYSTEM!

WIZARDING OFFICE ANNOUNCES NEW DELIVERY SYSTEM!



In a revolutionary advancement in magical communication, Hogwarts Administration has introduced a new system allowing students to choose which official notices they receive.

Students may now register for specific announcements, including castle maintenance, development news, community notices, school events, and roleplay activities.

The system was reportedly developed following numerous complaints about excessive owl deliveries.

In a revolutionary advancement in magical communication, Hogwarts Administration has introduced a new system allowing students to choose which official notices they receive.

Students may now register for specific announcements, including castle maintenance, development news, community notices, school events, and roleplay activities.

The system was reportedly developed following numerous complaints about excessive owl deliveries.

OWL POST OFFICE ANNOUNCES NEW DELIVERY SYSTEM!

[illegible] advancement in magical communication, Hogwarts [illegible] introduced a new system allowing students to choose which [illegible] receive.

[illegible] register for specific announcements, including castle [illegible] development news, community notices, school events, and roleplay [illegible]

[illegible] reportedly developed following numerous complaints about [illegible]

Hogwarts' Muggle Studies department has reportedly begun investigating a curious invention known as Discord.

According to preliminary findings, this extraordinary device allows Muggles to communicate instantly across enormous distances without the assistance of owls, Floo Powder, or enchanted mirrors.

Even more astonishing, users apparently communicate using tiny pictures called emojis. One professor was particularly disturbed to discover that a simple green snake ▯ could communicate one's House allegiance.

'Extraordinary! They have managed to invent a form of magical correspondence without possessing an ounce of magic!' The Department of Magical Accidents and Catastrophes has advised students against attempting to cast Reparo at malfunctioning Muggle computers.

[illegible] HOUSE AWARDED

THE EVENING CHRONICLE. (Saturday, October 14, 1893)



A MYSTERIOUS DISRUPTION: An Enchanted Satchel Unleashes Chaos during Quidditch Practice!

[illegible] upon [illegible] from [illegible] supply interruption [illegible] reported [illegible] well [illegible]

[illegible] initially [illegible] [illegible] Further [illegible] [illegible] attempting [illegible] [illegible] [illegible]

MOONRISE
19 OCTOBER
WEATHER

THE HOGWARTS HOOTER

NEWS | SPELLS | EVENTS | RUMOURS | HOGWARTS | THE MINISTRY

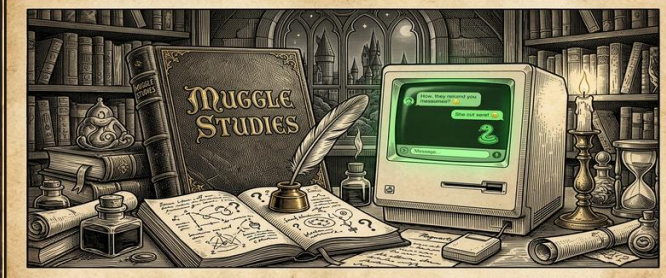
WEATHER
Misty and Misty tomorrow.

OWL POST OFFICE ANNOUNCES NEW DELIVERY SYSTEM!

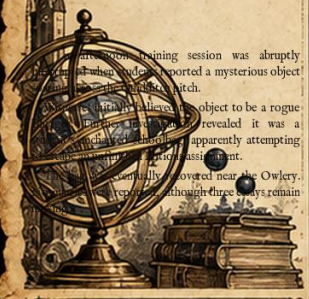
In a revolutionary advancement in magical communication, Hogwarts Administration has introduced a new system allowing students to choose which official notices they receive.

Students may now register for specific announcements, including castle maintenance, department news, community notices, school events, and display activities.

The system was reportedly developed following numerous complaints about excessive owl deliveries.







A routine brewing exercise took an unfortunate turn yesterday when an unidentified student allegedly confused powdered moonstone with ordinary baking flour.

The resulting potion produced a thick smoke, caused several cauldrons to sing in temporarily turned a classroom chair into a rather goose. The professor has declined to comment has reportedly requested a transfer to Hufflepuff







DID YOU KNOW? HOGWARTS LORE

The castle's grand staircases move according to an ancient harmonic enchantment placed by Rowena Ravenclaw herself. Exactly one hundred and forty-two flights of stairs connect the towers to the dungeons.



MONDAY
16 OCTOBER 1993
EDITION ONE

DAILY PROPHET

PRICE: ONE KNUT
OWLS WELCOME
Ministry Approved

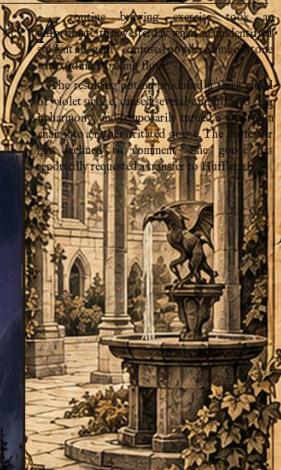
HOGWARTS UNDERGOES MYSTERIOUS TRANSFORMATION OVERNIGHT



Students and faculty awoke this morning to discover that the halls of Hogwarts School of Witchcraft and Wizardry had undergone a rather extraordinary transformation!

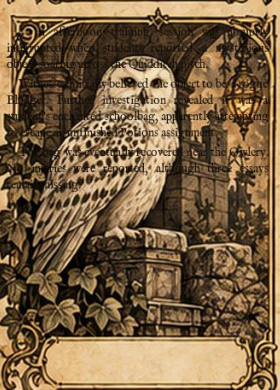
Staircases have appeared, corridors have been reorganized, and previously overlooked gathering spaces have been opened to the students. Hogwarts administration confirms these changes are part of an ongoing effort to improve castle life. Perhaps most excitingly, the four House Common Rooms are now accessible to their respective students!













DAILY PROPHET

NEWS ▯ SPELLS ▯ EVENTS ▯ RUMOURS ▯ HOGWARTS ▯ THE MINISTRY

…advancement in magical communication, …ation has introduced a new system allowing …ch official notices they receive.

…ister for specific announcements, including …evelopment news, community notices, school …ctivities.

…was reportedly developed following numerous …excessive owl deliveries.



…on training session was abruptly interrupted when … reported a mysterious object soaring across the Quidditch …

…ially believed the object to be a rogue Bludger, …quisition revealed it was a student's enchanted …apparently attempting to escape an unfinished Potions …

…fully recovered near the Owlery. No injuries …ough three essays remain missing.



…Astronomy Tower, the Shrieking Shack, Flitwick's Secret …

…ROOM OF REQUIREMENT …

▯▯ THE WIZARDING WORLD'S MOST ENCHANTING NEWSPAPER ▯▯

A routine brewing exercise took an unfortunate turn yesterday when an unidentified student allegedly confused powdered moonstone with ordinary baking flour.

The resulting potion produced a thick cloud of violet smoke, caused several cauldrons to sing in harmony, and temporarily turned a classroom chair into a rather irritated goose. The professor has declined to comment. The goose has reportedly requested a transfer to Hufflepuff.

The Founders: Hogwarts was established over a thousand years ago by Godric Gryffindor, Salazar Slytherin, Rowena Ravenclaw, and Helga Hufflepuff.

▯ The Room of Requirement: A mysterious chamber that appears only when someone has genuine need of it.

▯ Hufflepuff Hospitality: The Hufflepuff Common Room is located near the kitchens, making it particularly convenient for students with a fondness for midnight snacks.

▯ Ravenclaw's Entrance: Unlike the other Houses, Ravenclaw students traditionally gain entry to their Common Room by answering an esoteric riddle.

Hogwarts' Muggle Studies department … investigating a curious invention known as Disco…

According to preliminary findings, this extra… Muggles to communicate instantly across enc… the assistance of owls, Floo Powder, or enchanted …

Even more astonishing, users apparently … pictures called emojis. One professor was particularly … discover that a simple green snake ▯ could communicate … Hours.

"Extraordinary! They have managed to invent a form of magical correspondence without possessing an ounce of magical …" Department of Magical Accidents and Catastrophes has advised students against attempting to cast Reparo on malfunctioning Muggle computers.



THIS DAY IN WIZARDING HISTORY

October 22, 1707: The first recorded official appearance of a Boggart was documented by the Department of Magical Creatures, establishing essential protective guidelines for young witches and wizards.



DI…

The … encr… and … two flights of stairs connect the towers to the dungeons. …

WORDS OF WISDOM

"It is our choices that show what we truly are, far more than our abilities."
— PROFESSOR FIG

"It is our choices that show what we truly are, far more than our abilities."
— PROFESSOR FIG

▯▯▯ GOOD NEWS, BRIGHTER DAYS, AND MORE MAGICAL TOMORROW ▯▯▯