LAB. 3. INSTALAR, CONFIGURAR Y CONOCER HERRAMIENTAS DE SEGURIDAD DE SISTEMAS INFORMÁTICOS

Miguel Méndez

1. Instalar Kali para VMware:

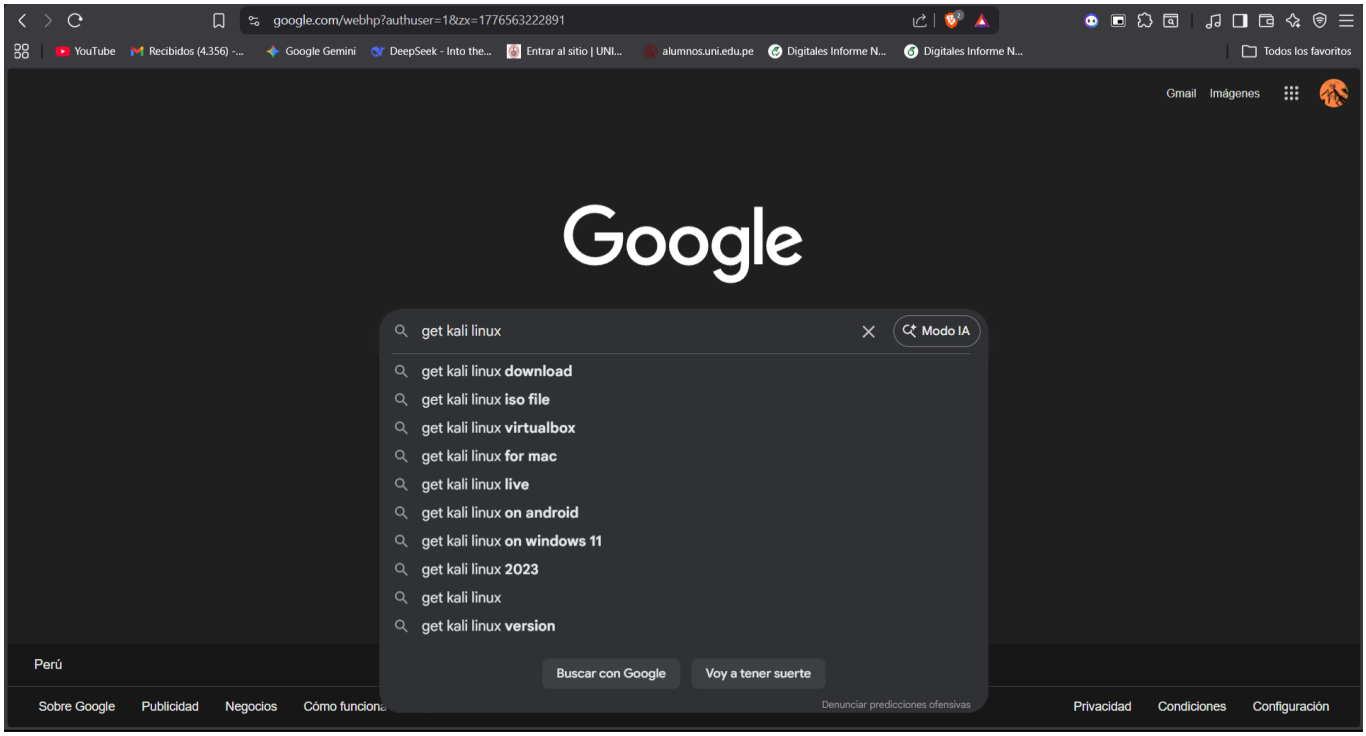

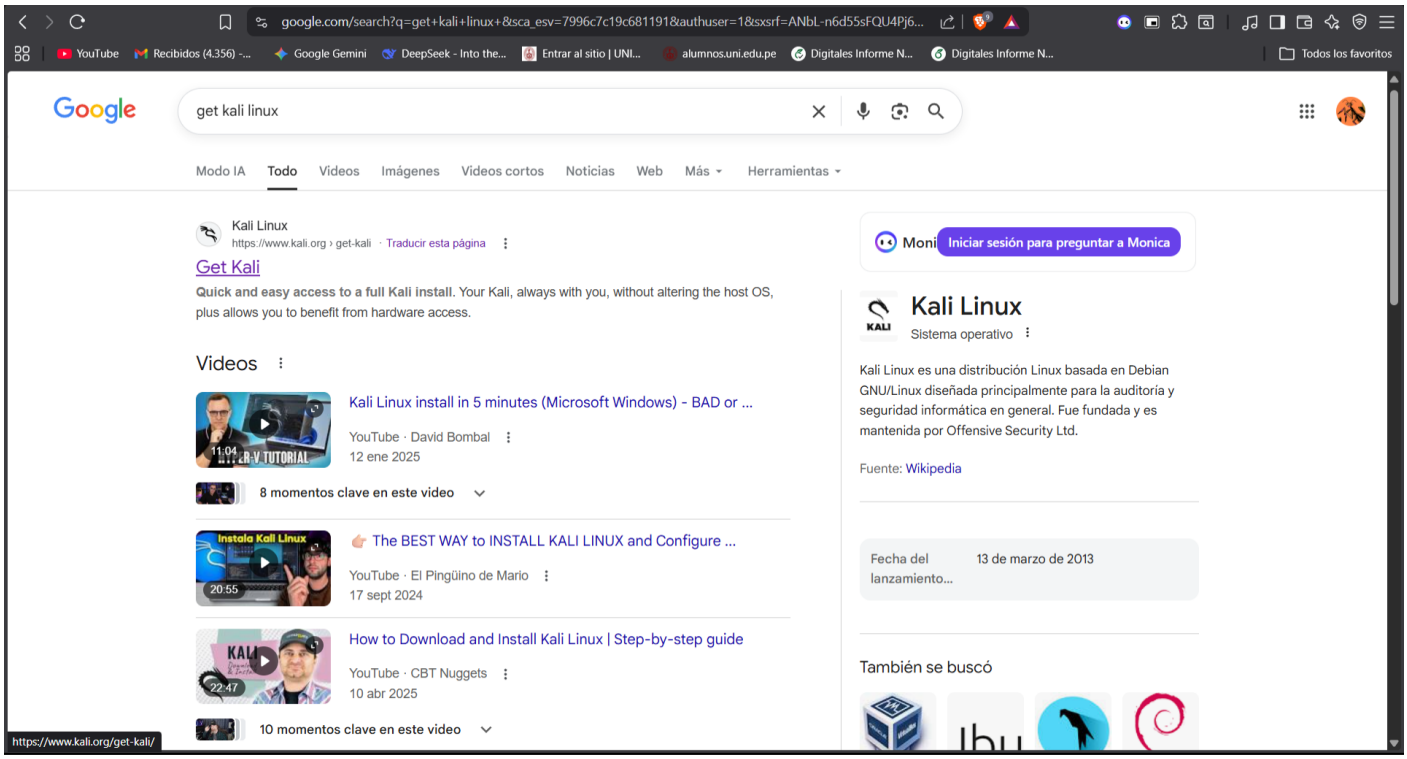

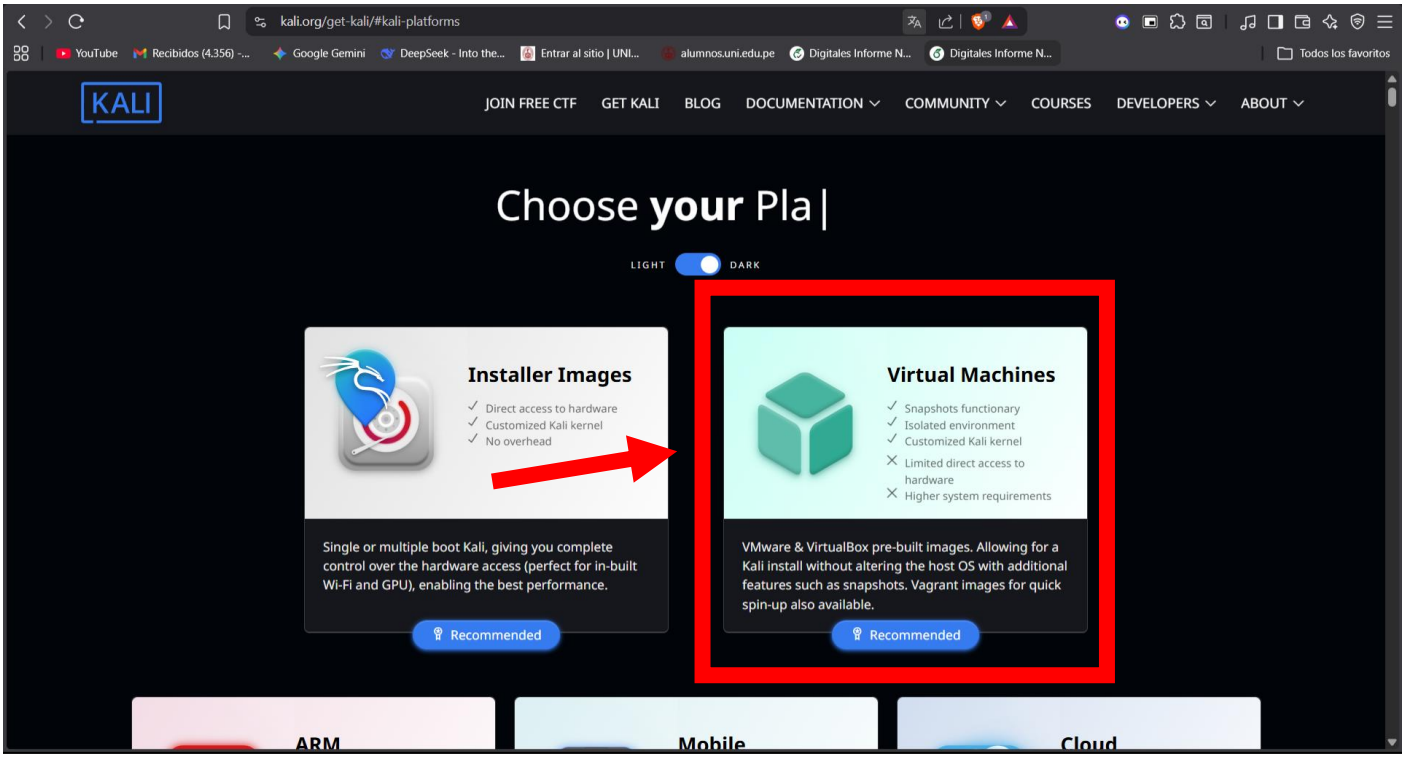
kali.org/get-kali/#kali-platforms
KALI
JOIN FREE CTF
GET KALI
BLOG
DOCUMENTATION
COMMUNITY
COURSES
DEVELOPERS
ABOUT
Choose your Pla
LIGHT
DARK
Installer Images
Direct access to hardware
Customized Kali kernel
No overhead
Single or multiple boot Kali, giving you complete control over the hardware access (perfect for in-built Wi-Fi and GPU), enabling the best performance.
Recommended
Virtual Machines
Snapshots functionary
Isolated environment
Customized Kali kernel
Limited direct access to hardware
Higher system requirements
VMware & VirtualBox pre-built images. Allowing for a Kali install without altering the host OS with additional features such as snapshots. Vagrant images for quick spin-up also available.
Recommended
ARM
Mobile
Cloud

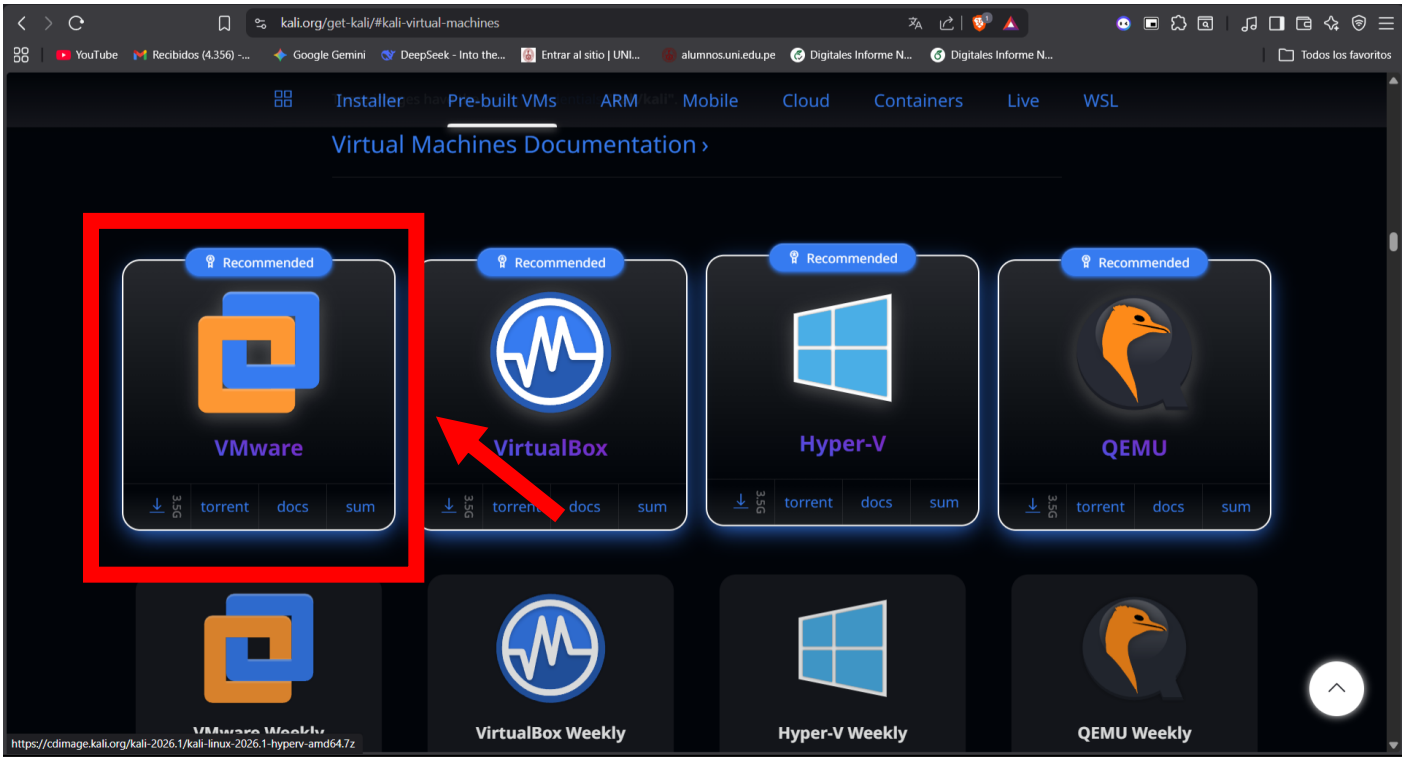
kali.org/get-kali/#kali-virtual-machines
Installer
Pre-built VMs
ARM
Mobile
Cloud
Containers
Live
WSL
Virtual Machines Documentation ›
Recommended
VMware
torrent
docs
sum
VirtualBox
Hyper-V
QEMU
VirtualBox Weekly
Hyper-V Weekly
QEMU Weekly
https://cdimage.kali.org/kali-2026.1/kali-linux-2026.1-hyperv-amd64.7z

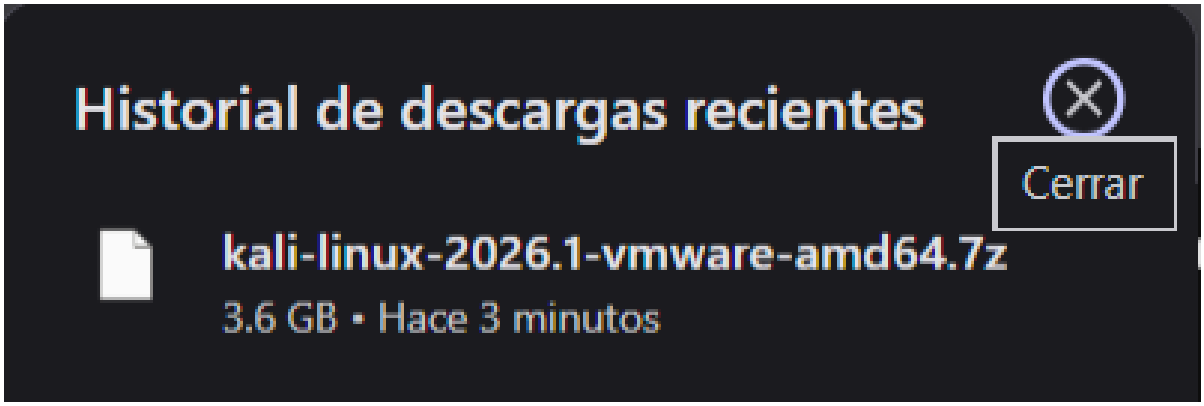
Historial de descargas recientes
Cerrar
kali-linux-2026.1-vmware-amd64.7z
3.6 GB • Hace 3 minutos

Hoy			
kali-linux-2026.1-vmware-amd64.7z	18/04/2026 20:58	WinRAR	3,739,166 ...
kali-linux-2026.1-vmware-amd64.vmwar...	18/04/2026 21:03	Carpeta de archivos	
Ayer			

Hoy			
kali-linux-2026.1-vmware-amd64	18/04/2026 21:04	VMware snapshot ...	0 KB
kali-linux-2026.1-vmware-amd64	18/04/2026 21:04	VMware virtual ma...	3 KB
kali-linux-2026.1-vmware-amd64	18/04/2026 21:04	VMware Team Me...	1 KB
kali-linux-2026.1-vmware-amd64.vmx.lck	18/04/2026 21:04	Carpeta de archivos	
El mes pasado			

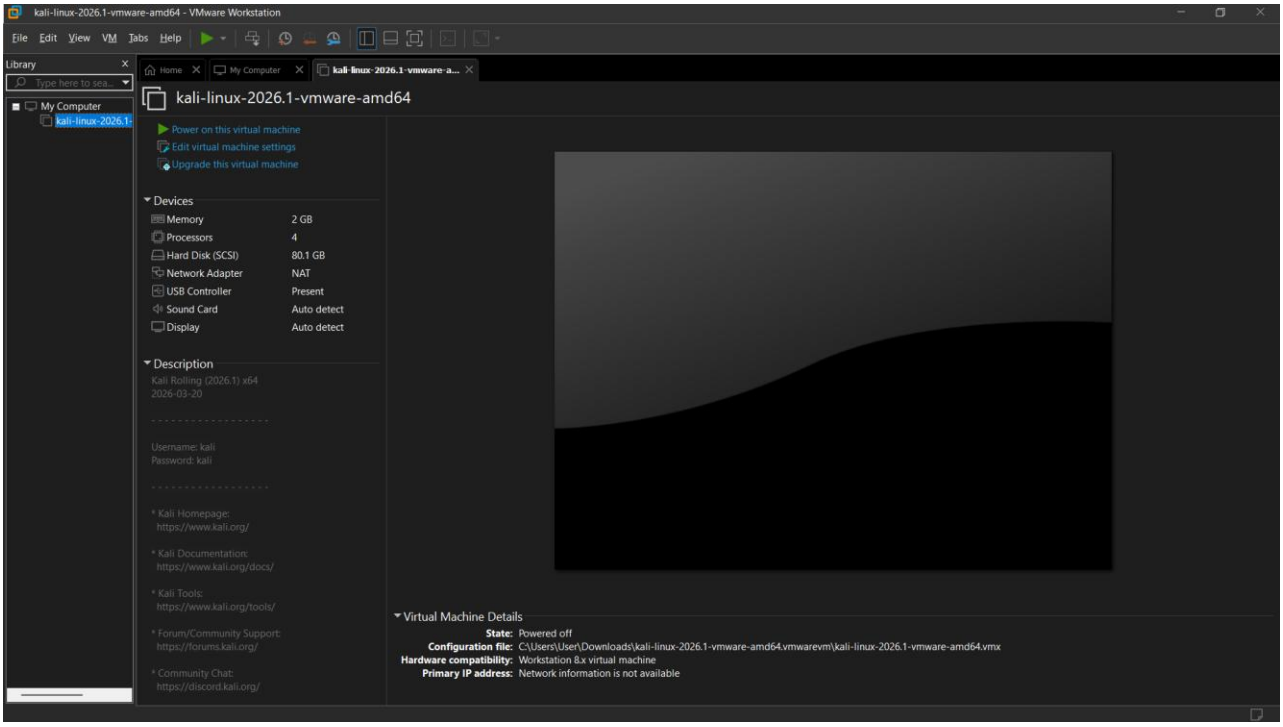

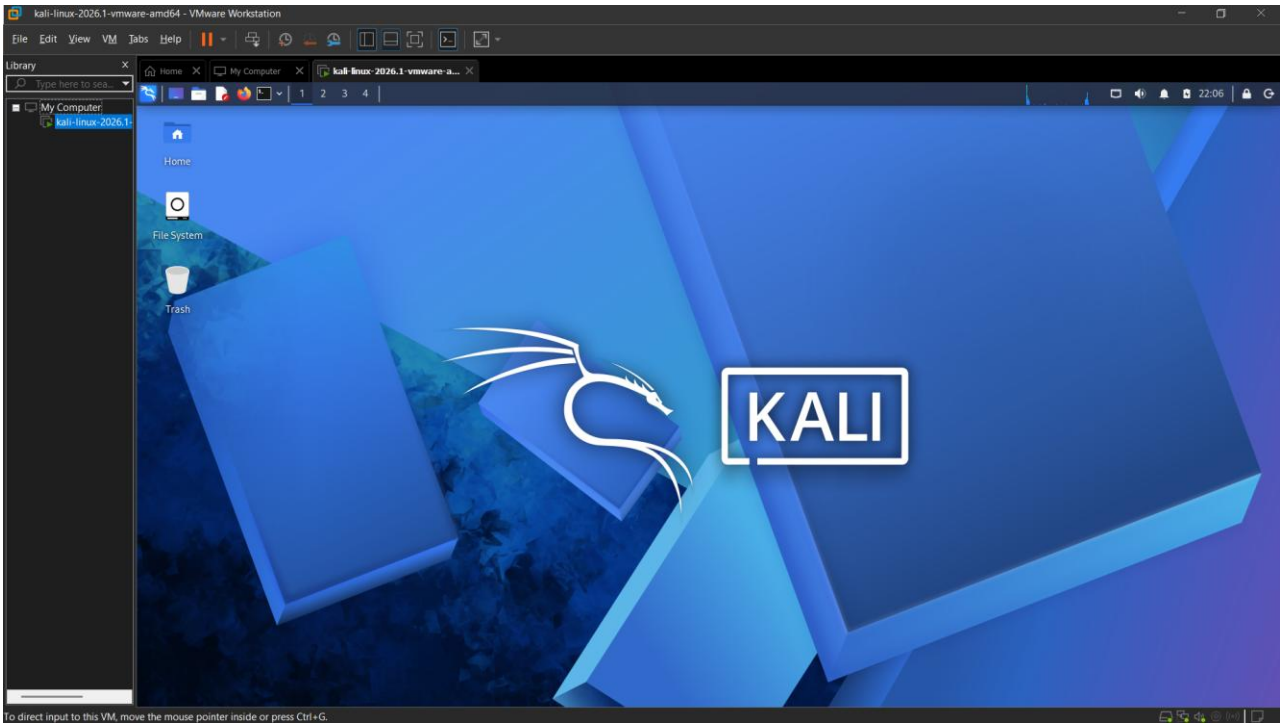

2. Kali Linux - Vulnerability Analyses Tools

2.1. Cisco Tools

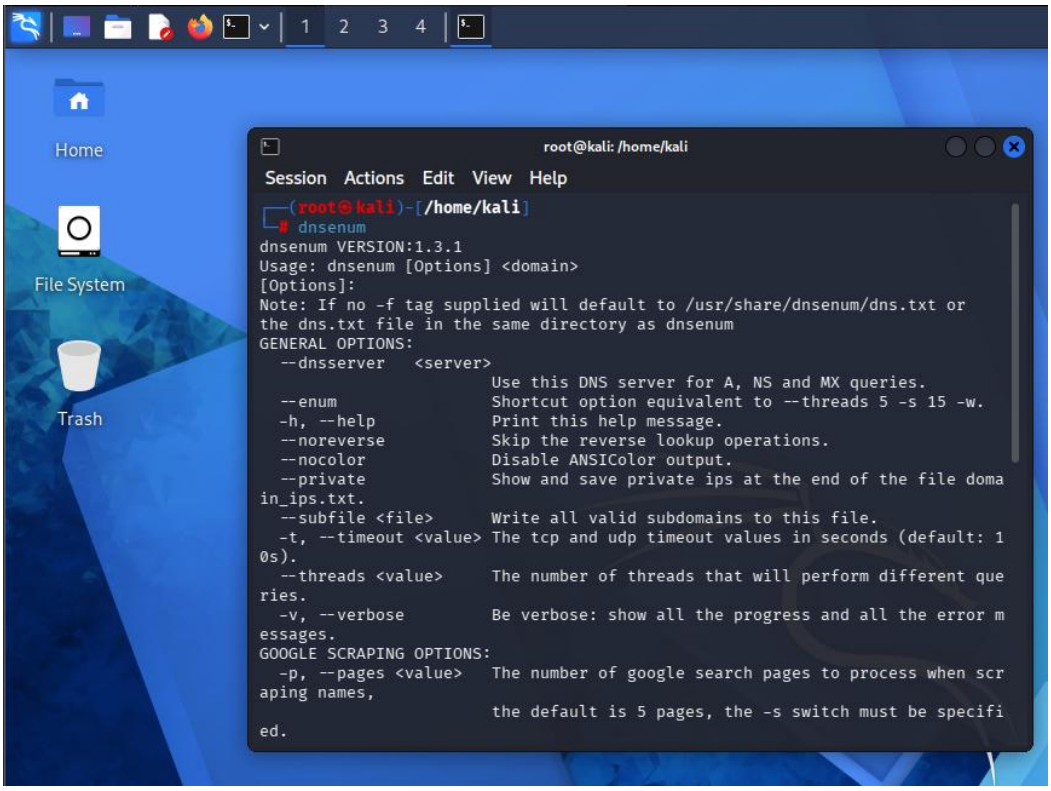

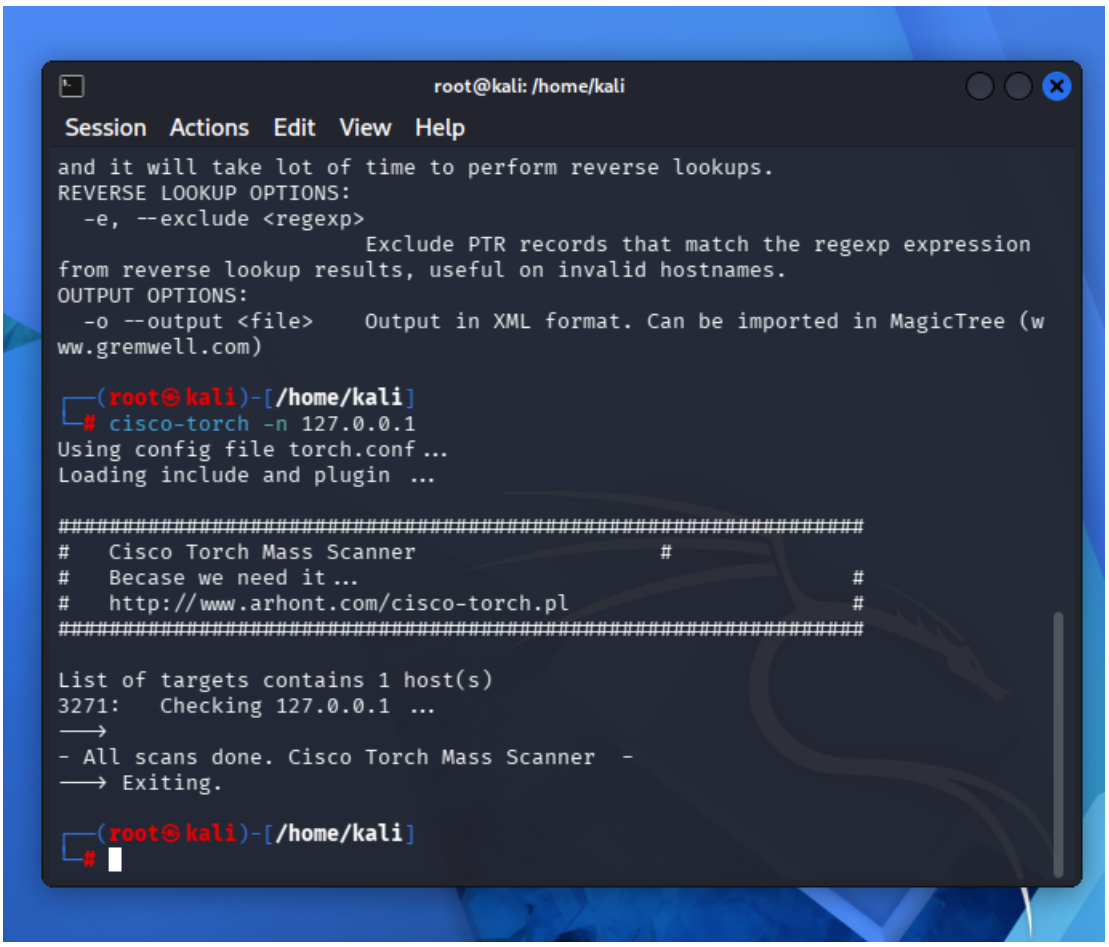

```
root@kali: /home/kali
Session  Actions  Edit  View  Help
└─# cisco-torch ?
Using config file torch.conf ...
Loading include and plugin  ...
 version
usage: cisco-torch <options> <IP,hostname,network>

or: cisco-torch <options> -F <hostlist>

Available options:
-O <output file>
-A              All fingerprint scan types combined
-t              Cisco Telnetd scan
-s              Cisco SSHd scan
-u              Cisco SNMP scan
-g              Cisco config or tftp file download
-n              NTP fingerprinting scan
-j              TFTP fingerprinting scan
-l <type>       loglevel
                c  critical (default)
                v  verbose
                d  debug
-w              Cisco Webserver scan
-z              Cisco IOS HTTP Authorization Vulnerability Scan
-c              Cisco Webserver with SSL support scan
-b              Password dictionary attack (use with -s, -u, -c, -w , -j or -
t only)
-V              Print tool version and exit
examples:       cisco-torch -A 10.10.0.0/16
                cisco-torch -s -b -F sshtocheck.txt
                cisco-torch -w -z 10.10.0.0/16
                cisco-torch -j -b -g -F tftptocheck.txt

┌──(root㉿kali)-[/home/kali]
└─#
```

2.2. Cisco Auditing Tool

```
┌──(root㉿kali)-[/home/kali]
└─# apt install cisco-auditing-tool
Installing:
  cisco-auditing-tool

Summary:
  Upgrading: 0, Installing: 1, Removing: 0, Not Upgrading: 692
  Download size: 51.6 kB
  Space needed: 272 kB / 62.8 GB available

Get:1 http://kali.download/kali kali-rolling/main amd64 cisco-auditing-tool a
ll 1.0-1kali6 [51.6 kB]
Fetched 51.6 kB in 0s (139 kB/s)
Selecting previously unselected package cisco-auditing-tool.
(Reading database… 426239 files and directories currently installed.)
Preparing to unpack …/cisco-auditing-tool_1.0-1kali6_all.deb…
Unpacking cisco-auditing-tool (1.0-1kali6)…
Setting up cisco-auditing-tool (1.0-1kali6)…
Processing triggers for kali-menu (2026.1.5)…

┌──(root㉿kali)-[/home/kali]
└─#
```