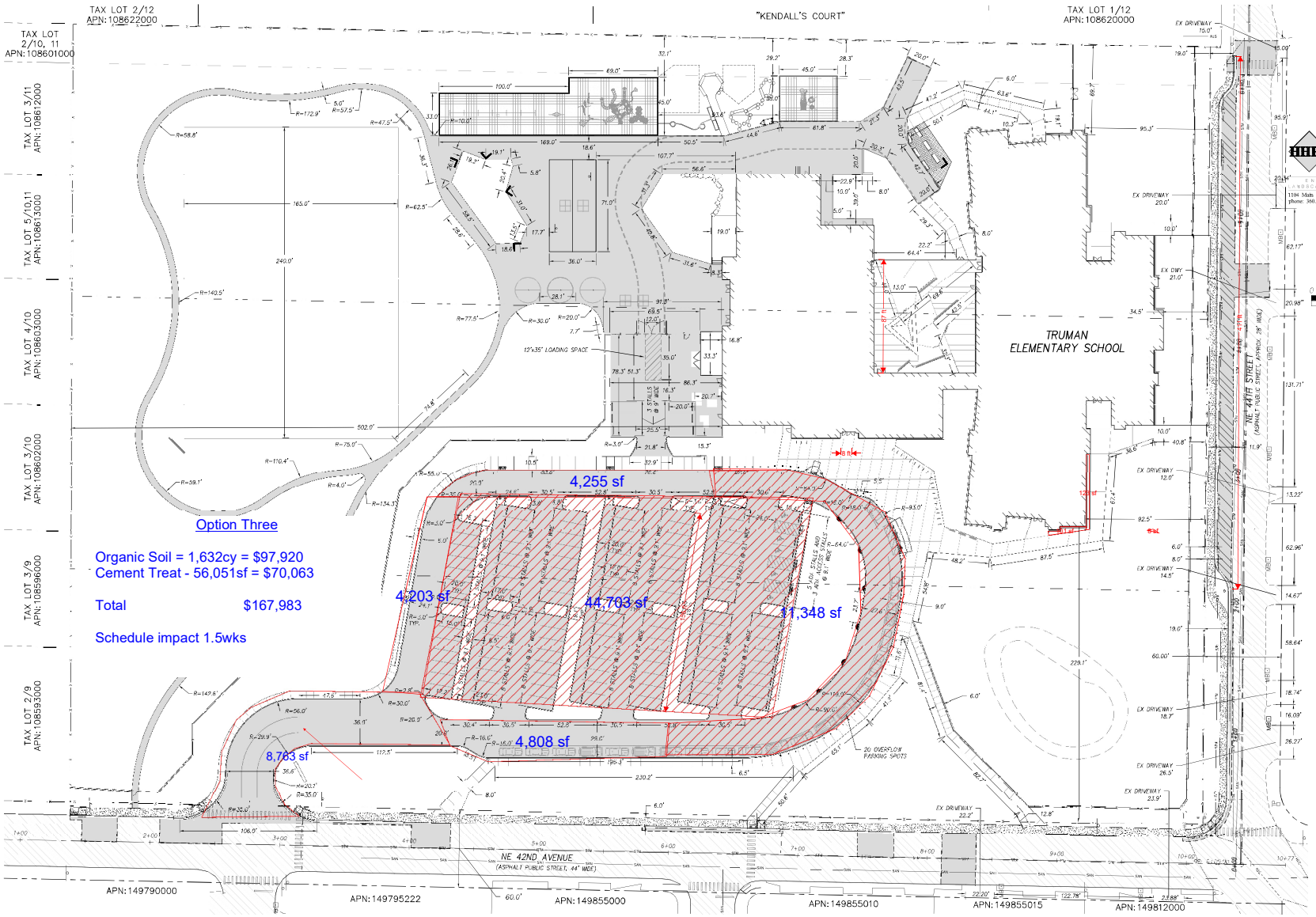

Option Three

Organic Soil = 1,632cy = $97,920
Cement Treat - 56,051sf = $70,063

Total $167,983

Schedule impact 1.5wks

Harper Houf Peterson Righellis Inc.
ENGINEERS • PLANNERS
LANDSCAPE ARCHITECTS • SURVEYORS
1104 Main Street, Suite 100, Vancouver, WA 98660
phone: 360.750.1141 www.hhpr.com fax: 360.750.1141

SCALE: 1" = 30'
ON 30x42 SHEET

SCALE: 1" = 40'
ON 24x36 SHEET

CONFORMED SET

bassetti architects
71 Columbia Street, Suite 500
Seattle, WA 98104
T (206) 340 9500 F (206) 340 9519

CIVIL ENGINEER
Harper Houf Peterson Righellis (HHPR)
1104 Main Street, Suite 100
Vancouver, WA 98660
T (360) 750 1141

LANDSCAPE ARCHITECT
PLACE
720 SW 10th Avenue
Portland, OR 97209
T (503) 334 2080

STRUCTURAL ENGINEER
Kramer Gehlen & Associates
400 Columbia Street, Suite 340
Vancouver, WA 98660
T (360) 693 1621

MECHANICAL ENGINEER
Glumac
900 SW Fifth Avenue, Suite 1600
Portland, OR 97204
T (503) 227 5280

ELECTRICAL ENGINEER
Glumac
900 SW Fifth Avenue, Suite 1600
Portland, OR 97204
T (503) 227 5280

FOOD SERVICE CONSULTANT
JBK Consulting & Design
6217 NE Cherry Drive
Hillsboro, OR 97124
T (503) 686 8558

AV CONSULTANT
The Greenbusch Group
1900 W Nickerson
Suite 201
Seattle, WA 98119
T (206) 378 0569

OWNER'S CONSULTANTS

LANDSCAPE ARCHITECT
NATURE+PLAY DESIGNS
PO Box 665
Vancouver, WA 98666
T (360) 771 2525

HAZ-MAT CONSULTANT
PBS Engineering and Environmental Inc
415 W 6th Street
Suite 601
Vancouver, WA 98660
T (503) 417 7502

COMMISSIONING AGENT
Elevate Building Commissioning
5400 NE 23rd Ave
Portland, OR 97211
T (503) 504 7674

ONE INCH
AT FULL SIZE

#	REVISIONS	DATE
2	ADDENDUM #3	12/04/18
1	ADDENDUM #2	11/15/18

STATE OF WASHINGTON
REGISTERED ARCHITECT
01/04/19

VANCOUVER SCHOOL DISTRICT

TRUMAN ELEMENTARY REPLACEMENT SCHOOL

6905 NE 42ND AVENUE
VANCOUVER, WA 98661

JOB NO: 17006.00
ISSUE DATE: 01/12/2019

Jurisdiction Stamp Area

DIMENSIONING PLAN

C2.2