RECORD OF SURVEY
BOUNDARY LINE ADJUSTMENT

LOT 2 BLOCK C, NORTH COAST COMPANY ADDITION, AND BLOCK 29, VANCOUVER HEIGHTS LOCATED IN THE SOUTHEAST ONE-QUARTER OF THE NORTHEAST ONE-QUARTER OF SECTION 22, TOWNSHIP 2 NORTH, RANGE 1 EAST, WILLAMETTE MERIDIAN, CITY OF VANCOUVER, CLARK COUNTY, WASHINGTON

SURVEYED: SEPTEMBER, 2020

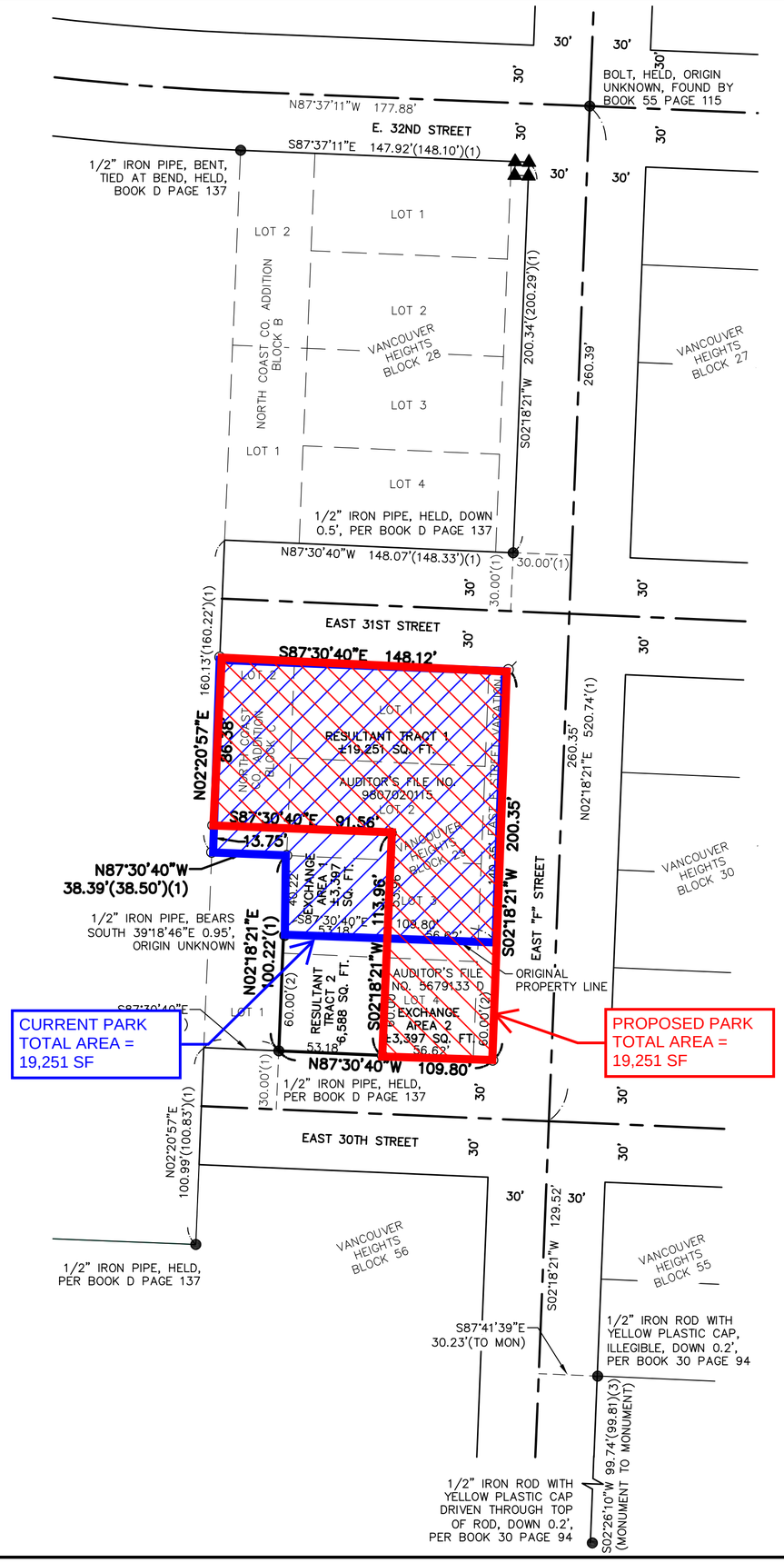

NARRATIVE

PURPOSE
THE PURPOSE OF THIS SURVEY IS TO COMPETE A BOUNDARY LINE ADJUSTMENT BETWEEN THOSE CERTAIN TRACTS OF LAND DESCRIBED BY AUDITOR'S FILE NO. 5679133 D AND AUDITOR'S FILE NO. 9807020115, CLARK COUNTY RECORDS.

BASIS OF BEARINGS
THE HORIZONTAL DATUM IS A LOCAL DATUM PLANE BASED ON WASHINGTON STATE PLANE COORDINATE SYSTEM – SOUTH ZONE NAD(83)(2011)(EPOCH 2010.00) U.S. SURVEY FT.

ROADWAY LOCATIONS
EAST F STREET
THE CENTERLINE OF EAST F STREET WAS DETERMINED BY HOLDING THE FOUND BOLT AT THE CENTERLINE OF EAST 32ND STREET AND EAST F STREET. THIS BOLT HAD BEEN HELD PREVIOUSLY BY BOOK 55 PAGE 115, CLARK COUNTY SURVEY RECORDS. I THEN HELD THE CENTERLINE OF EAST F STREET TO A POINT 30.00 FEET PARALLEL AND PERPENDICULAR TO THE FOUND 1/2" IRON PIPE SET PER BOOK D PAGE 137 AT THE NORTHEAST CORNER OF THE INTERSECTION OF EAST F STREET AND EAST 31ST STREET. I THEN HELD RECORD 30 FEET FROM THE ESTABLISHED CENTERLINE TO ESTABLISH THE RIGHT OF WAY OF EAST F STREET.

EAST 30TH STREET
THE INTERSECTION OF EAST 30TH STREET AND EAST F STREET WAS DETERMINED BY HOLDING RECORD DISTANCE PER BOOK D PAGE 137 FROM THE ESTABLISHED INTERSECTION OF EAST F STREET AND EAST 32ND STREET. I THEN HELD THE CENTERLINE OF EAST 30TH STREET TO A POINT 30.00 FEET PARALLEL AND PERPENDICULAR TO THE FOUND 1/2" IRON PIPE SET PER BOOK D PAGE 137 AT THE SOUTHWEST CORNER OF SAID AUDITOR'S FILE NO. 5679133 D. I THEN HELD RECORD 30 FEET FROM THE ESTABLISHED CENTERLINE TO ESTABLISH THE RIGHT OF WAY OF EAST 30TH STREET.

EAST 31ST STREET
THE CENTERLINE OF EAST 31ST STREET WAS HELD PARALLEL TO THE ESTABLISHED CENTERLINE OF EAST 30TH AS SHOW ON RECORD OF SURVEY BOOK D PAGE 137 AND 30.00 FEET SOUTHERLY FROM THE FOUND 1/2" IRON PIPE SET PER BOOK D PAGE 137 AT THE NORTHEAST CORNER OF THE INTERSECTION OF EAST F STREET AND EAST 31ST STREET.

PROPERTY LINES
AUDITOR'S FILE NO. 5679133 D
THE SOUTH LINE I HELD TO THE ESTABLISHED NORTH RIGHT OF WAY OF EAST 30TH STREET. THE EAST LINE I HELD TO THE ESTABLISHED WEST RIGHT OF WAY OF EAST F STREET, FOR THE NORTH LINE I HELD 60 FEET PARALLEL TO THE NORTH RIGHT OF WAY OF EAST 30TH STREET PER AUDITOR'S FILE NO. 5679133 D. FOR THE WEST LINE I HELD THE 1/2" IRON PIPE AT THE SOUTHWEST CORNER OF SAID AUDITOR'S FILE NO. 5679133 D AND PARALLEL TO THE WEST RIGHT OF WAY OF EAST F STREET.

AUDITOR'S FILE NO. 9807020115
THE NORTH LINE I HELD TO THE SOUTH RIGHT OF WAY OF EAST 31ST STREET. I THEN HELD THE EAST LINE TO THE WEST RIGHT OF WAY OF EAST F STREET. I HELD THE SOUTH LINE TO THE ESTABLISHED NORTH LINE OF AUDITOR'S FILE NO. 5679133 D. FOR THE MOST SOUTHERLY WEST LINE I HELD THE EXTENSION FROM THE ESTABLISHED WEST LINE OF AUDITOR'S FILE NO. 5679133 D RECORD DISTANCE FROM THE FOUND 1/2" IRON PIPE PER BOOK D PAGE 137. I THEN HELD THE MOST NORTHERLY SOUTH LINE PARALLEL TO THE ESTABLISHED RIGHT OF WAY OF EAST 30TH STREET. THEN I HELD THE FOUND 1/2" IRON PIPE AT THE NORTHWEST CORNER OF LOT 2, NORTH COAST CO. ADDITION, AND THE 1/2" IRON PIPE AT THE SOUTHEAST CORNER OF THE PROPERTY SURVEYED ON BOOK D PAGE 137 AS THE WEST LINE OF THE NORTH COAST CO. ADDITION AND THE WEST LINE OF AUDITOR'S FILE NO. 9807020115.

0 25 50 100
SCALE: 1" = 50'

REED CARLSON BEAUDUY
STATE OF WASHINGTON
52831
REGISTERED
PROFESSIONAL LAND SURVEYOR
PRELIMINARY

AUDITOR'S CERTIFICATE
FILED FOR RECORD THIS ____ DAY OF _____ 20____,

AT _____ ___.M., IN BOOK _____ OF SURVEYS, AT PAGE _____,

AT THE REQUEST OF HARPER HOUF PETERSON RIGHELLIS INC.

_____
DEPUTY COUNTY AUDITOR

SURVEYOR'S CERTIFICATE
THIS MAP CORRECTLY REPRESENTS A SURVEY MADE BY ME OR UNDER MY DIRECTION IN CONFORMANCE WITH THE REQUIREMENTS OF THE SURVEY RECORDING ACT AT THE REQUEST OF VANCOUVER PUBLIC SCHOOLS IN SEPTEMBER 2020.

_____
REED CARLSON BEAUDUY DATE
PLS 52831

MONUMENT LEGEND:
- ● – FOUND MONUMENT AS NOTED. HELD UNLESS OTHERWISE NOTED
- ▲ – FOUND 5/8" IRON ROD STAMPED "PLS 32448" PER BOOK 55 PAGE 115.
- ○ – SET 5/8" X 30" IRON ROD WITH ORANGE PLASTIC CAP MARKED "PLS 52831" ON _____
- ⌀ – SET 30mm (1-5/32") BERNTSEN BP1P (COPPER DISK WITH CENTERPUNCH) MARKED "PLS 52831"

REFERENCE SURVEYS LEGEND:

###.##'	–	MEASURED DISTANCE
(###.##')(#)	–	RECORD DISTANCE PER REFERENCE NUMBER (BELOW)
###.##'(#)	–	MEASURED AND RECORD DISTANCE PER REF. NO. (BELOW)
(1)	–	RECORD INFORMATION PER RECORD OF SURVEY BOOK D PAGE 137
(2)	–	RECORD INFORMATION PER STATUTORY WARRANTY DEED AUDITOR'S FILE NO. 5679133 D
(3)	–	RECORD INFORMATION PER RECORD OF SURVEY BOOK 30 PAGE 94

HHPR Harper Houf Peterson Righellis Inc.
ENGINEERS • PLANNERS
LANDSCAPE ARCHITECTS • SURVEYORS
1104 Main Street, Suite 100, Vancouver, WA 98660
phone: 360.750.1131 www.hhpr.com fax: 360.750.1141