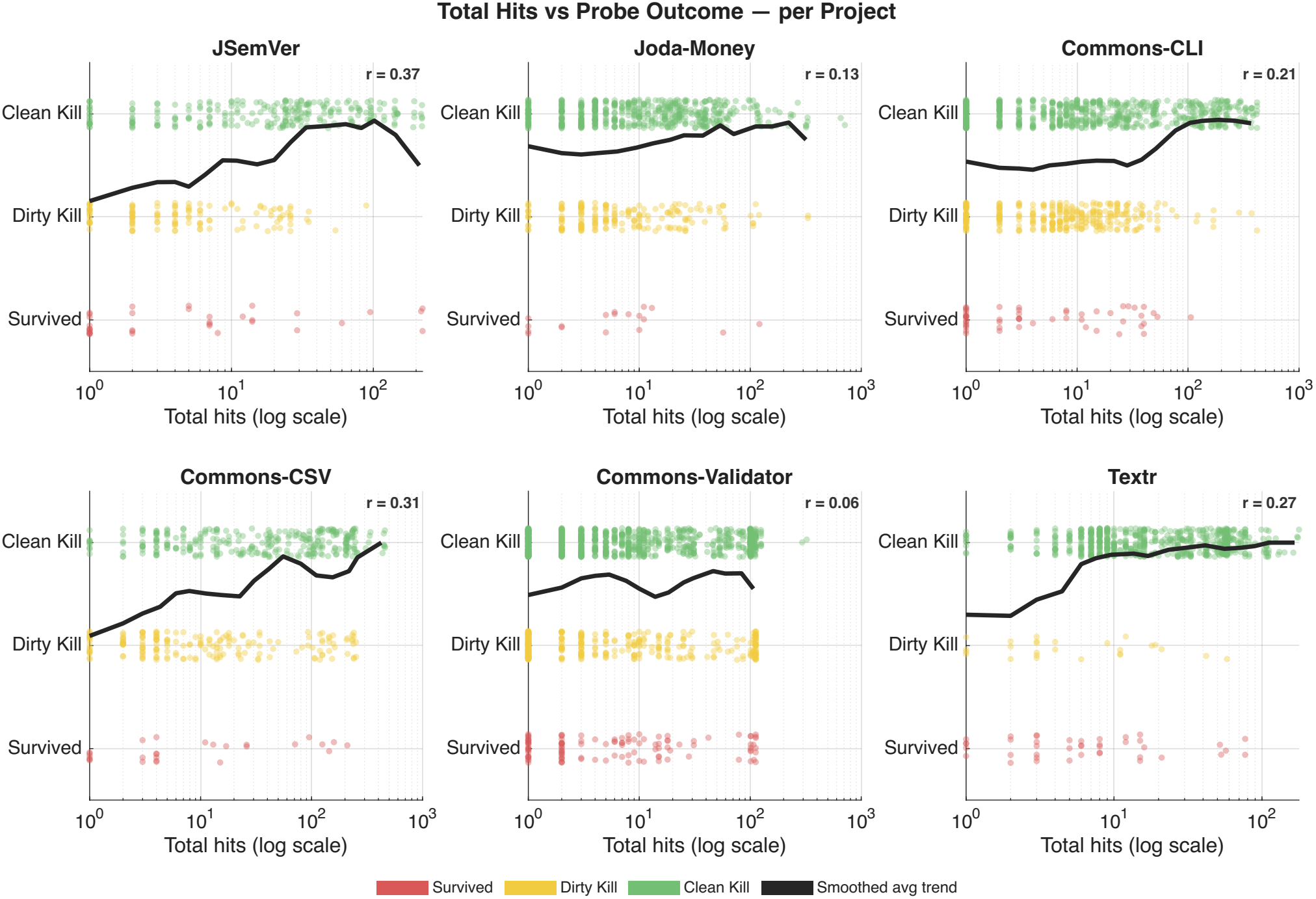
Total Hits vs Probe Outcome — per Project
JSemVer
r = 0.37
Joda-Money
r = 0.13
Commons-CLI
r = 0.21
Commons-CSV
r = 0.31
Commons-Validator
r = 0.06
Textr
r = 0.27
Clean Kill
Dirty Kill
Survived
Total hits (log scale)
Survived
Dirty Kill
Clean Kill
Smoothed avg trend