Bhutani ASTRATHUM
Greater Noida West

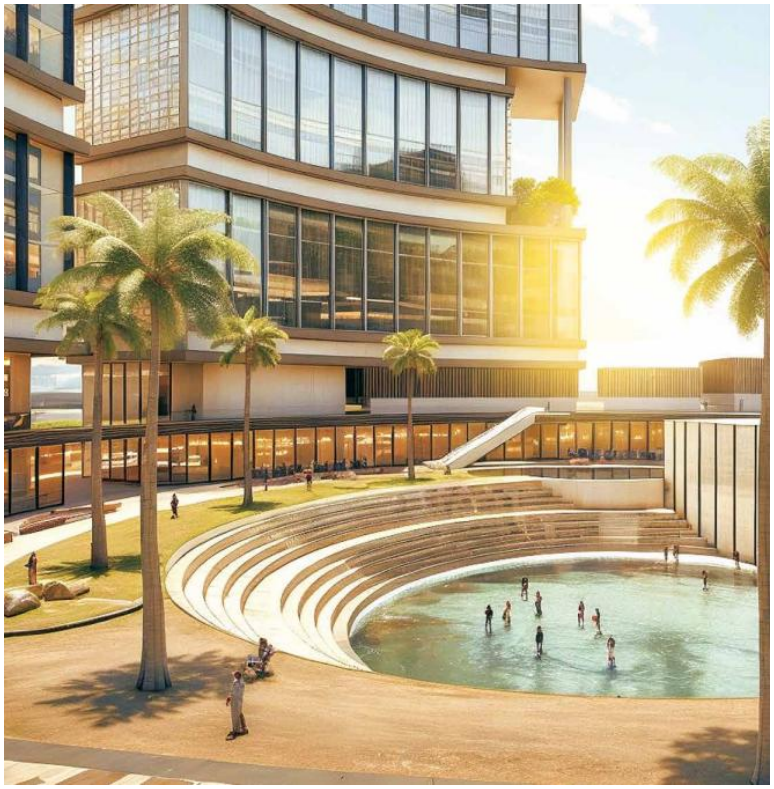

❖ Overview

- **Name**: Bhutani Astrathum (bhutani-astrathum.bhutaniinfraindia.com)
- **Developer**: Bhutani Infra (Bhutani Group) (bhutani-astrathum.bhutaniinfraindia.com)
- **Type**: Mixed-use commercial development: retail shops, office spaces, studio apartments / SOHO, food courts etc. (Bhutani Astrathum Noida Extension -)

❖ Location & Connectivity

- **Area**: Greater Noida West (Noida Extension) in Uttar Pradesh. (99acres)
- **Nearby landmark**: Project includes **Yatharth Hospital**, a leading healthcare brand, within the complex. This hospital is expected to attract thousands of daily visitors, boosting visibility and footfall for retail and service outlets. ([Bhutani Astrathum Noida Extension -][2])
- **Access / Roads:** Good accessibility via NH-24, FNG Expressway. (bhutanigroup.com)
- **Metro**: Close to proposed/ planned metro stations on the Noida Extension route. (Bhutani Astrathum Noida Extension -)

❖ Project Features & Components

- **Units / Offerings**:
    - Retail shops (Bhutani Astrathum Noida Extension -)
    - Office spaces (mores.in)
    - SOHO / studio apartments (Bhutani Astrathum Noida Extension -)
    - Food courts / dining / hypermarkets (Bhutani Astrathum Noida Extension -)
    - Yatharth Hospital – a multi-specialty healthcare facility within Astrathum, ensuring constant inflow of patients, staff, and visitors.
- **Plot / Size**: The project is over approx. **11 acres** of land. (mores.in)

- **Unit Sizes / Pricing** *(as per one source)*:
  - Retail shops: ~500 sq ft upwards (mores.in)
  - Office spaces: up to ~2000 sq ft in some units (mores.in)
  - Price range: from approx ₹76.93 lakh to ~₹1.40 crore depending on unit type / size. (mores.in)
- **RERA Status**: Registered / being registered under UPRERAPRJ202227/09/2025. (mores.in)

❖ Timeline

- **Start / Launch**: Some sources say project is recently launched / pre-launch. (Bhutani Astrathum Noida Extension -)
- **Possession / Completion**: Scheduled around *March 2029*. (mores.in)

❖ Amenities & Design Characteristics

- Smart infrastructure, modern architecture. (bhutani-astrathum.bhutaniinfraindia.com)
- Flexibility: mixed-use layout, integrated food courts, retail, offices etc. (bhutanigroup.com)
- Public / landscaped spaces: courtyards, green zones, pedestrian areas, etc. (bhutanigroup.com)
- Anchor Facility: Yatharth Hospital ensures steady footfall, making Astrathum a self-sustained ecosystem of business, lifestyle, healthcare, and leisure.

❖ Pricing Range

1. Retail Spaces

➢ **Ground Floor**

- 1,000 sq. ft.
- Launch Price: ₹29,990/- PSF |
- Pre-Launch Price: ₹23,990/- PSF
- OC Charges: ₹3,000 PSF

➢ **First Floor**

- 500 sq. ft.
- Launch Price: ₹26,990/-PSF
- Pre-Launch Price: ₹21,900/- PSF
- OC Charges: ₹3,000/-PSF

2. Studio Apartments

- Size: 700 sq. ft.
- Launch Price: ₹11,990 PSF
- Prelaunch price : 9,990/-PSF
- OC Charges: ₹899 PSF
- PLC - 10% of BSP

3. Office Spaces

- Size: 2,000 sq. ft.
- Launch Price: ₹8,990/-PSF
- Pre-Launch Price: ₹6,600/-PSF
- OC Charges: ₹899 PSF

4. SOHO

- Size: 800 sq. ft.
- Launch Price: ₹10,990/-PSF
- Pre-Launch Price: ₹8,790/- PSF
- OC Charges: ₹899 PSF
- PLC : 10% of BSP

❖ PAYMENT PLAN

- **10%** @ The Time Of Booking
- **15%** @ The Time Of Rera
- **25%** @ Ground Floor
- **25%** @ Super Structure
- **25%** @ Possession

❖ Yatharth Hospital in Bhutani Astrathum

- **Hospital Brand**: Yatharth Hospital is already a well-known chain in Noida, Greater Noida, and NCR, known for multi-speciality healthcare services.
- **Upcoming Facility in Astrathum**: A dedicated **Yatharth Super Speciality Hospital** is planned inside the Bhutani Astrathum project.
- **Purpose**:
    - To serve residents of Astrathum (studio apartments, offices, retail employees, and visitors).
    - To provide healthcare services to the wider catchment of Greater Noida West.
- **Impact on Investors & Residents**:

1. **Footfall Magnet** – Hospitals bring steady daily traffic of patients, attendants, and staff, which boosts demand for retail, F&B, and convenience stores inside Astrathum.
2. **Safety & Livability** – Availability of quality healthcare within the complex increases comfort for residents (students, young professionals, families staying in studio apartments).
3. **Rental Demand** – Offices and retail outlets in projects with a hospital nearby often attract higher leasing demand. It also helps in maintaining **stable rental yields** for both commercial and residential units.
4. **Capital Appreciation** – Presence of a hospital by a reputed brand like Yatharth enhances project credibility and long-term appreciation potential, because healthcare is a **"sticky" anchor tenant**—it ensures consistent traffic and stability.

❖ Rental Yields & Capital Appreciation Trends

Here are what estimates / promises are being made in the market, plus general trends for similar properties in NCR / Noida Extension that give context:

- **Rental Yield**:
  - For Bhutani Astrathum, some sources (brokers / promotional) say **8-10% annually** yield for commercial / retail units. Property Kumbh
  - Studio apartments are reported to yield ~ **6-8%** in some cases. Property Kumbh
  - Some advertisements mention "High Rental Yields: 7-9% Annually." Facebook+1
- **Assured / Pre-possession Return Offers**:
  - There are promotions offering **12% assured return till possession** on certain units. Facebook+1
- **Capital Appreciation**:
  - Some claims in promotions say **15–20% annual capital appreciation** for early investors in this project. Property Kumbh
  - More broadly, real estate trends in NCR / Noida Extension show consistent price growth especially where infrastructure improves (roads, metro, airports). Realty Assistant+1