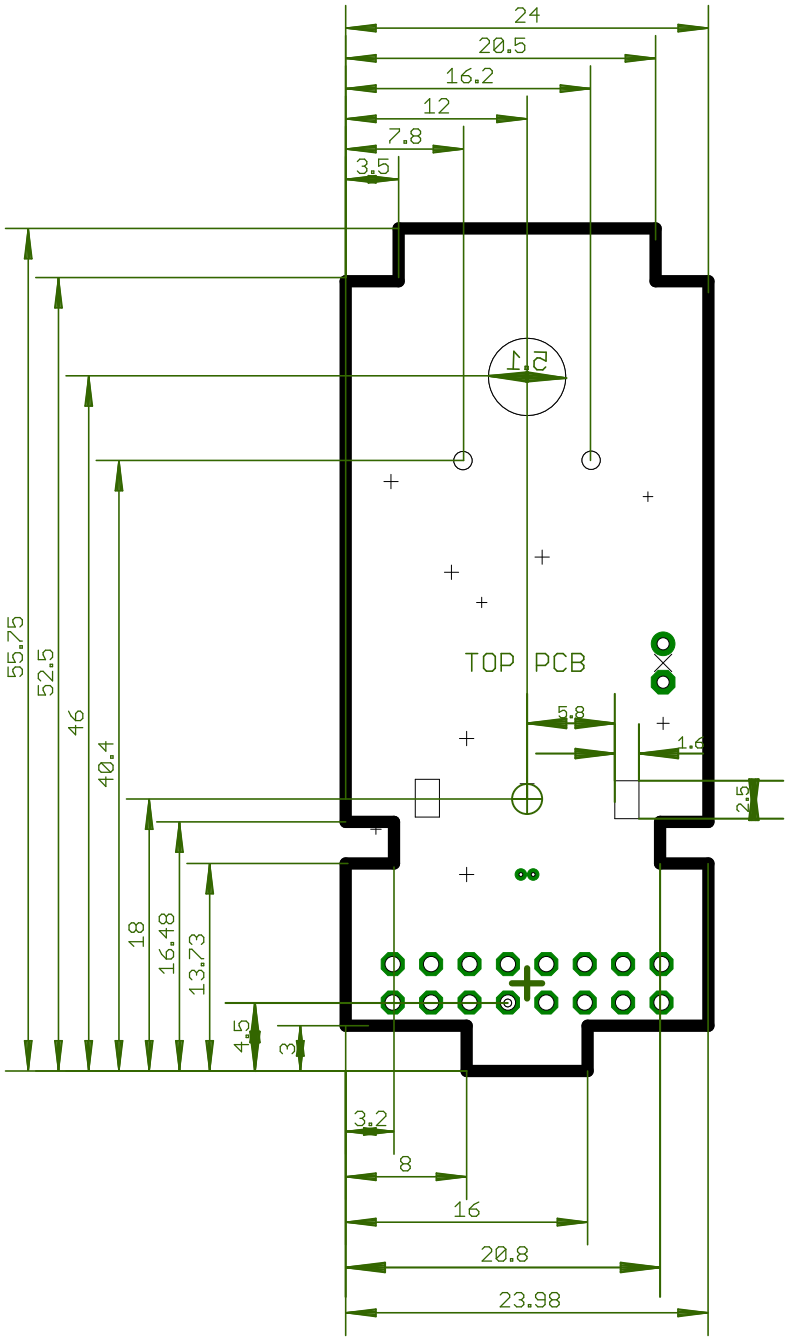
24
20.5
16.2
12
7.8
3.5
55.75
52.5
46
40.4
18
16.48
13.73
4.5
3
TOP PCB
5.8
1.6
2.5
3.2
8
16
20.8
23.98

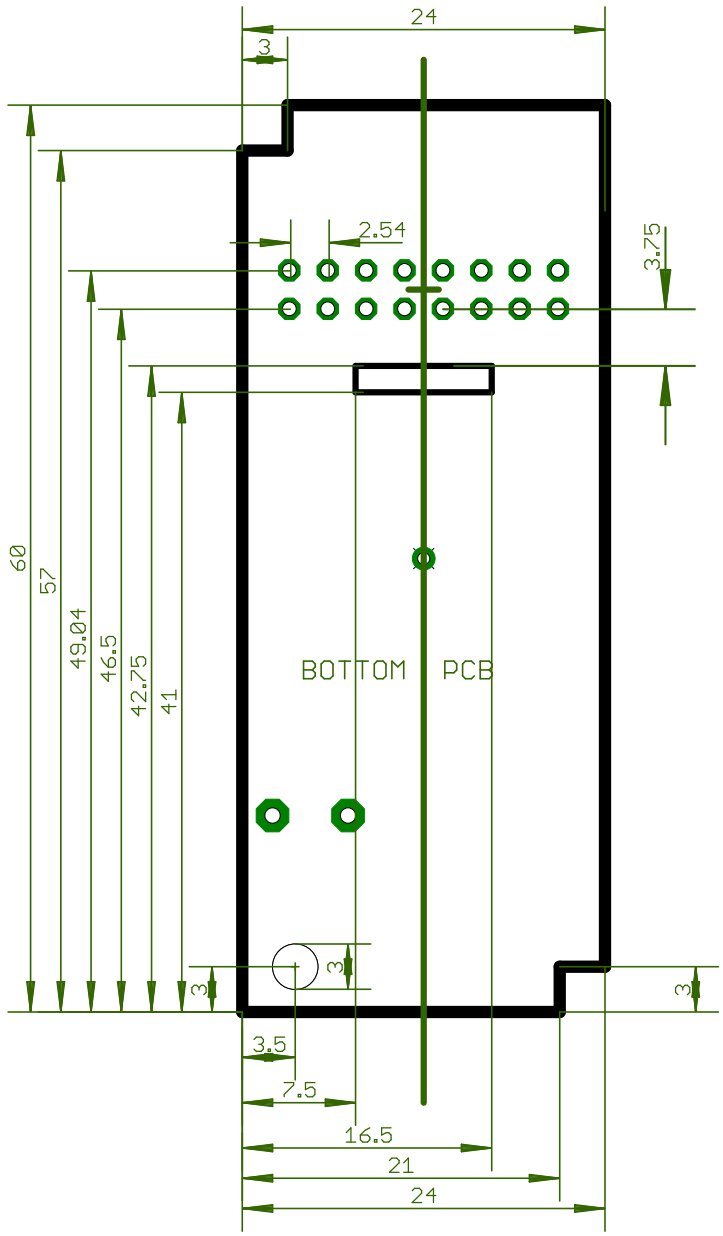
24
3
2.54
3.75
60
57
49.04
46.5
42.75
41
BOTTOM PCB
3
3
3
3.5
7.5
16.5
21
24