ABOUT OUR STRAND

SCIENCE, TECHNOLOGY, ENGINEERING, AND MATHEMATICS (STEM)

THIS IS A SLIDESHOW,
STAY TUNED FOR THE NEXT PAGE !

WHAT IS STEM?

INFORMATION

Stem refers to the academic and professional fields that focus on scientific and mathematical principles to develop innovative solutions and technologies.

INSIGHTS

Science, Technology, Engineering, and Mathematics (STEM) strand is one of the academic track for Senior High School in the K-12 Program. Designed for students who are curious, analytical, loves project-based learning, and interested in pursuing careers in fields like technology, healthcare, and innovation.

SKILL DEVELOPMENTS IN STEM

Analysis

STEM Education develops critical thinking and problem-solving skills, enabling students to analyze complex problems through hands-on experiments and brilliant projects.

Communication and Collaboration

STEM Programs emphasize effective communication and collaboration, recognizing that scientific advancements rely on teamwork to articulate complex ideas, present findings, and work collaboratively work with peers.

Imagination

STEM Education encourages creativity and innovation, empowering students to design and develop novel solutions, cultivating entrepreneurial spirit.

CAREER OPPORTUNITUES

ENGINEER

HEALTHCARE

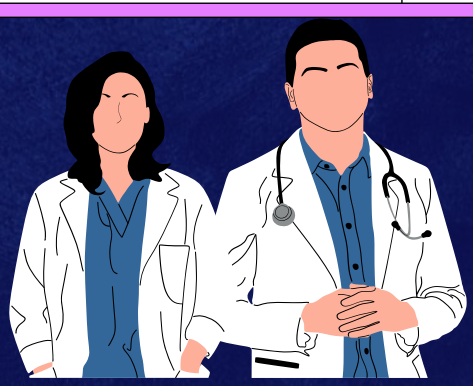

MATHEMATICIAN

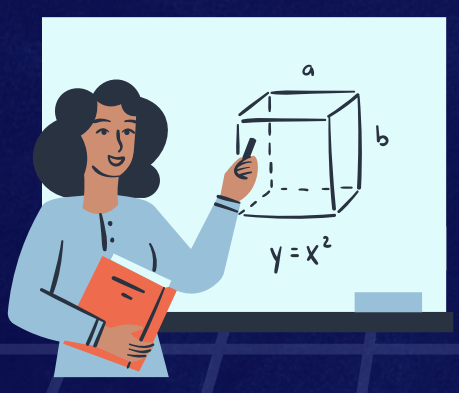

SCIENTIST

DEVELOPER

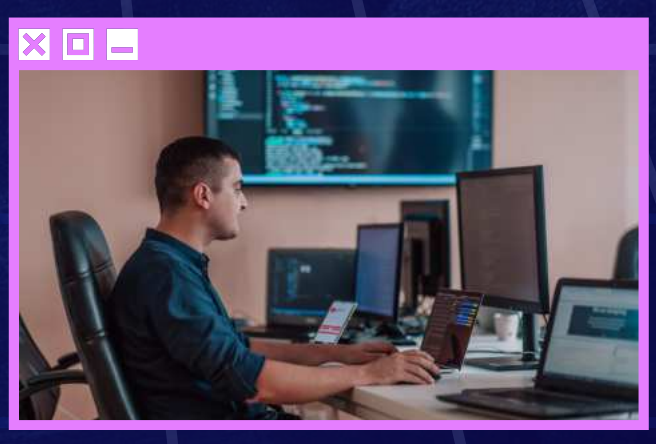

SIERRA BULLONES TECHNICAL VOCATIONAL HIGH SCHOOL
Sierra Bullones, Bohol
19 48
2008
SCIENCE
TECHNOLOGY
MATHEMATICS
ENGINEERING
STEM
BE ONE OF US!