MICRON X ESUM CASE STUDY COMPETITION

2026

THEME: PACKING RELIABILITY RISK IDENTIFICATION

TOPIC:

Tri-Shield Twin: "A Physics-Informed Platform for Proactive Packaging Reliability Assessment and Early Termination"

TEAM NAME: RoadToMicronIntern

GROUP MEMBERS:	CONTACT NUMBER:
Chua Zhu Heng	+6016-8434665
Chin Pei Kang	+6018-2482268
Low Jia Qi	+6018-2804615
Tey Yee Thong	+6012-6640318

UNIVERSITI MALAYA

FAKULTI KEJURUTERAAN
Faculty of Engineering

IEM-UM STUDENT SECTION

micron

Table of Contents

All words should be in Times New Roman Format, Size 12, Single Spacing. Maximum of 20 pages including front cover, not including Appendices.

Note: You may choose to follow the guidelines provided in each section, but it is ***not mandatory.*** *However, you are requested to include all content listed in the Table of Contents.*

Problem Definition **2**
- Brief introduction 2
- Problem statement 3
- Objective 3

Research & Literature Review **3**
- Current Reliability Screening Methods in Semiconductor Packaging 4
- Data-Driven and Predictive Approaches in Semiconductor Manufacturing 4
- Industry Applications and Physics-Based Modelling 4
- Identified Gaps and the Case for an Integrated Solution 5

Proposed Solutions **5**
- Innovation Concept 6
- Working Principles 7
- Design Approach and Engineering Principles 8
  - Design Logic & Core Features 9
  - Trade-offs, Constraints & Optimization Considerations 10
- Feasibility, Safety and Compliance Considerations 10
- Technical Validation & Performance Evaluation 11
  - Dataset Synthesis & Ground-Truth Modeling 11
  - Part 1: Validating Tri-Shield ML Ensemble 11
    - Statistical Performance & "Smart" Trade-offs 12
    - Operational Tuning & The "Invisible" Gap 12
    - Physics-Grounded Root Cause (SHAP) 12
  - Part 2: Validating Digital Twin (ROM) 13
    - Model Compression & Reconstruction Accuracy 13
    - Cumulative Reliability Index (CRI) Validation 13
    - Physics-Based Root Cause Diagnosis 14

Expected Outcomes **14**
- Industrial Outcomes 15
- Sustainability and Environmental Outcome 16

Strategic Business and Implementation Framework **16**
- Business Justification 16
- Project Phases and Planning 17
  - 12-Month Project Budget Estimation 18
- Risk Identification and Mitigation Strategies 18

Conclusion **20**

References **20**

Appendices **23**

1.	**Problem Definition**
	Semiconductor packaging transforms a silicon die into a functional product through multiple assembly stages including die bonding, wire bonding, moulding, ball attachment, laser marking, and singulation. Across this process, **small variations in parameters** such as bonding force, temperature, pressure, and environmental conditions **do not act independently** but **accumulate** through a phenomenon known as **tolerance stacking**, where **minor deviations at early stages compound with thermomechanical stresses in later stages**. This cumulative effect leads to latent structural degradation that may originate from early processes such as die bonding misalignment or suboptimal wire bonding and is further amplified during high temperature stages such as moulding and reflow. Currently, the industry relies on a reactive testing approach that leads to significant inefficiencies. Structurally compromised units, the **"walking wounded"** are processed through the entire line, consuming energy and machine time, only to fail at final testing. This leads to significant inefficiencies, as **late stage defects** can **cost up to 10 times more to resolve** and even a 1 percent yield loss can translate into millions in losses in high volume manufacturing. Despite the availability of extensive process data, parameters are typically analyzed in isolation, limiting the ability to detect early risk signals and cross stage interactions. Consequently, manufacturers lack a framework for **Cumulative Risk Assessment**, allowing these latent failures to propagate unchecked.
	Brief introduction
1.1	Packaging-related reliability failures in semiconductor manufacturing are often driven by **tolerance stacking effects**, where small process deviations accumulate across multiple assembly stages and lead to thermomechanical stress buildup. A key failure type addressed in this work is latent structural degradation, which manifests as defects such as delamination, wire bond lifting, and micro-cracks. These failures are critical because they are not immediately visible and typically emerge only during late-stage stress testing or in field operation. The primary causes include mismatches in material properties, such as differences in coefficients of thermal expansion, combined with process variations in parameters like bonding force, moulding temperature, pressure, and environmental conditions. These factors interact across stages, creating cumulative stress within the package. Key indicator factors include subtle parameter drifts, abnormal thermal profiles, and machine-level inconsistencies, which may not trigger traditional alarms but can signal elevated reliability risk when analyzed collectively.

1.2 Problem statement

The first challenge is the **limitation of single-parameter monitoring in a multi-variable process**. Parameters such as bonding force, moulding temperature, and humidity are typically tracked independently, yet failures often arise from their combined interaction. Conventional monitoring systems struggle to detect these correlated variations and lack a mechanism for **Cumulative Risk Assessment**, allowing high-risk conditions to develop without triggering alerts. This leads to both missed detections and false alarms, a known limitation addressed in multivariate statistical process control research [3].

The second challenge is **delayed failure detection**. **Defects are often identified** only after the chip has **completed the full assembly process**, resulting in wasted materials, processing time, and continued defect propagation across batches. Without the capability for **Early Termination**, the production line absorbs massive inefficiencies. Manufacturing studies have consistently shown that defects identified at later stages incur significantly higher costs than those detected early, while even small improvements in early detection can lead to meaningful yield gains [2], [3].

The third challenge is the **lack of explainability in existing data-driven models**. Many predictive systems operate as purely statistical black boxes, ignoring underlying thermomechanical physics. This limits trust and usability in engineering environments where decisions require clear physical justification to correct machine drift. This has been identified as a major barrier to industrial AI adoption, with organizations highlighting explainability as critical for deployment in high-stakes applications [1], [5].

1.3 Objective

The aim of this solution is to shift reliability screening from a reactive, end-of-line process into a **proactive, real-time system that identifies high-risk packaging units** before they fail.

This is achieved by building a platform that fuses **physics-informed stress modelling** with a multi-layered AI decision engine, allowing every chip to be evaluated and scored for cumulative reliability risk as it moves through the production line. The goal is to enable the **Early Termination** of doomed units (the "walking wounded"), eliminate the inflated costs of late-stage failures, and provide engineers with actionable, explainable root-cause feedback to correct process drift before it affects an entire production batch.

2. Research & Literature Review

2.1 Current Reliability Screening Methods in Semiconductor Packaging

Reliability screening in semiconductor packaging has **traditionally relied on end-of-line stress testing methods** such as Thermal Cycling (TC), Highly Accelerated Stress Testing (HAST), and Intermittent Operating Life (IOL) testing. While effective at confirming failures, these methods are fundamentally reactive, as a unit must physically fail before a problem is identified [6], [7], [8]. By the time a failure is detected, the unit has already consumed the full cost of production including die attach, wire bonding, encapsulation, and trimming. This cost escalation has been well documented in manufacturing literature, where defects identified at later stages are significantly more expensive to resolve than those detected earlier [2], [4]. Visual inspection methods such as Scanning Acoustic Microscopy (SAM) provide subsurface imaging but remain limited in detecting early-stage thermomechanical fatigue, particularly at critical regions such as die corners where damage develops through **tolerance stacking** without visible surface signatures [11], [12].

2.2 Data-Driven and Predictive Approaches in Semiconductor Manufacturing

The application of machine learning in semiconductor manufacturing quality has grown significantly in recent years. Supervised learning methods such as Support Vector Machines and Gradient Boosting have been applied to predict yield and reliability outcomes from historical process data, demonstrating strong performance in classifying known failure patterns [15], [16]. In addition, unsupervised anomaly detection techniques have been explored to identify abnormal process behavior without requiring labeled failure data, enabling detection of outlier units within production batches [13], [14]. However, a key limitation of these approaches is that they operate independently of the underlying physical mechanisms of failure. Models that do not incorporate thermomechanical physics often struggle to generalize to cross-stage interactions and provide limited interpretability for engineers trying to diagnose **cumulative risk**.

2.3 Industry Applications and Physics-Based Modelling

Several leading semiconductor manufacturers have increasingly adopted data analytics within production environments to enable earlier fault detection and improve yield performance, demonstrating measurable reductions in defective units reaching end-of-line testing [4], [19]. On the modeling side, Reduced-Order Modeling (ROM), particularly through techniques such as Proper Orthogonal Decomposition (POD), has been widely validated in engineering research to deliver stress predictions comparable to full-scale simulations while significantly reducing computational time, making it suitable for real-time applications [18]. In addition, the Coffin–Manson fatigue model remains a foundational approach in electronics reliability, commonly used to estimate the lifespan of interconnects such as wire bonds and solder joints under cyclic thermal loading [17], [20]. While these approaches are individually well established, they are

rarely integrated into a unified, real-time reliability screening framework for semiconductor packaging.

2.4 Identified Gaps and the Case for an Integrated Solution

Studies showed that a significant proportion of electronic component failures originate from packaging and interconnect-related issues, making it one of the most critical reliability challenges in semiconductor manufacturing [22], [23]. Despite this, existing solutions typically address only isolated aspects of the problem, focusing on anomaly detection, failure prediction, or physical simulation independently rather than as an integrated system. As a result, they lack the ability to provide fast, comprehensive, and physically grounded insights in real time. What remains missing is a unified platform that fuses data-driven ensembles with physics-informed ROM into a single, scalable framework capable of executing **Early Termination** directly within production environments. This gap forms the foundation for the proposed solution.

3. Proposed Solutions

This project proposes the **Tri-Shield Twin**, a data-driven reliability intelligence platform designed to eliminate latent packaging failures in the backend assembly process. By shifting from isolated, reactive quality control to a proactive **Cumulative Risk Assessment**, the solution integrates a high-fidelity **Reduced Order Model (ROM) digital twin** with a **triple-layer real-time predictive engine**. Together, they holistically analyze both unit- and process-level parameters from die bonding to final singulation, generating a continuous reliability risk score for every batch of units.

Unlike conventional monitoring, the platform tracks cross-stage interactions to enable the early detection of **structural degradation**. This drives two critical real-time actions: **Predictive Binning**, which identifies specific defect archetypes long before final testing, and a **Deterministic Physics Veto**. Acting as a physical safety net within the predictive engine, heuristic physics rules enforce this veto to trigger the early termination of critically stressed units, known as the "walking wounded" even if the machine learning models miss novel defect patterns. When a unit is flagged for early termination, the system invokes the ROM Digital Twin for a deep-dive investigation. By reconstructing a high-fidelity 50 x 50 von Mises stress field, the digital twin provides engineers with a visual "X-ray" of the unit's internal structural integrity. This maps exactly how accumulated process variations translate into physical stress concentrations on the die, revealing hidden damage that escapes conventional testing and immediately halting unnecessary downstream processing. Furthermore, the system delivers **explainable, SHAP-guided insights**, linking predicted failures directly back to specific upstream process parameters. This transparency provides engineers with actionable root-cause analysis to correct machine drift efficiently. Ultimately, the Tri-Shield Twin demonstrates strong engineering rigor and practical

feasibility, empowering Micron to minimize late-stage defect costs, optimize machine utilization, and ensure uncompromising manufacturing robustness.

3.1 Innovation Concept

The core innovation of the Tri-Shield Twin lies in its departure from passive, data-dependent monitoring. While conventional machine learning models act merely as observational tools, our architecture functions as an **active, physics-aware decision system**, capable of predicting failures, explaining root causes, and enabling engineers to test process changes virtually before implementation. The tables below illustrate how our solution stands out from conventional approaches.

Feature	Conventional Method (Single ML Model)	Tri-Shield Twin (Our Solution)
Model Depth	Relies on **a single machine learning model** with limited detection capability	**Multi-layer Tri-Shield Engine** combining anomaly detection, failure prediction, and physics-based validation
Dataset Dependency	Requires large historical datasets and **couldn't launch in new or low-data environments**	**Physics-first approach to generate data using ROM** enables prediction even on new production lines with minimal data
Process Testing	Depends on **costly** and **time-consuming** physical **trial-and-error** on the production line	Virtual Sandbox enables simulation of parameter changes before physical implementation
Operational Scope	Monitors individual machines or isolated process steps	End-to-end lifecycle monitoring across all assembly stages as a unified system
Detection Capability	**Limited to observable patterns** in data, may miss hidden structural risks	**Combines data and physics** to **detect latent defects** and internal stress accumulation
Visualization	Provides **numerical outputs**	**Generates 2D stress distribution maps** for intuitive visualization of internal reliability risks
Explainability	**Often operates as a black box** with limited interpretability	**Physics-guided reasoning** links predictions to specific process parameters for actionable insights

All in all, Tri-Shield Twin enables a fundamental shift in semiconductor manufacturing from reactive quality control to **proactive, explainable reliability engineering**.

- **From Late Detection to Early Prediction:** Latent structural degradation is identified at the earliest process stage, preventing structurally compromised units from consuming downstream resources.
- **From Trial-and-Error to Simulation-Driven Optimization:** Engineers leverage the ROM digital twin to validate and optimize process parameters virtually before applying costly changes in physical production.
- **From Data Silos to System-Level Intelligence:** The entire assembly process is analyzed as a continuously interacting system, rather than isolated machine checkpoints.
- **From Black Box AI to Explainable Engineering Decisions:** Every prediction is backed by SHAP-guided insights and physics-based heatmaps, providing engineers with traceable root-cause analysis for immediate machine correction.

3.2 Working Principles

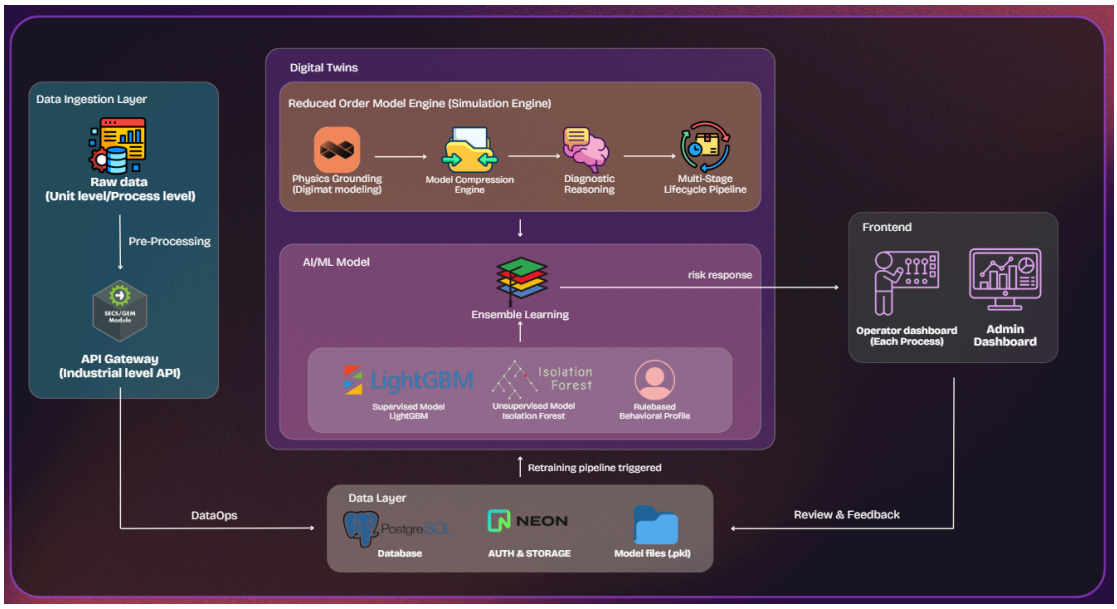

<u>Step 1: Data Ingestion & Dynamic Imputation</u>

Multimodal data is collected from the production line, including **unit-level parameters** (e.g., bond force, placement accuracy) and **process-level conditions** (e.g., moulding temperature). The data is cleaned, standardized, and integrated via **SECS/GEM protocols**, then transmitted through an API gateway. To enable real-time inference at early assembly stages, the system utilizes **Dynamic Nominal Imputation**, filling in future downstream stages with nominal target values so the model can predict cumulative risk instantly.

Step 2: Physics-Based Reconstruction (ROM Digital Twin)
The Digital Twin engine applies **Reduced-Order Modeling (ROM)** to reconstruct internal thermomechanical stress behavior. Utilizing **Physics Grounding via Digimat**, the system compresses high-fidelity simulations to generate **real-time 2D stress maps**, establishing a rigorous physical understanding of structural degradation.

Step 3: Multi-Stage Stress Propagation Tracking
The system tracks each unit across the **full assembly lifecycle** (Die Bond to Saw Singulation). Instead of analyzing parameters in silos, it tracks **Stress Propagation** by calculating exactly how a minor geometric deviation at an early process amplifies during the subsequent stages, continuously updating a **Cumulative Reliability Index (CRI)** to capture how stress accumulates across stages.

Step 4: AI-Based Risk Assessment (Tri-Shield Engine)
An ensemble of machine learning models evaluates reliability risk:

- **Supervised learning** predicts known failure modes
- **Unsupervised learning** detects anomalies & novel process deviations never seen before in historical data
- **Physics-based rules** enforce engineering constraints, providing overriding when predictions contradict physical reality **(Deterministic Veto)**

Step 5: Insights and Predictive Early Termination
Results are delivered through dashboards with actionable **risk scores** and **SHAP-guided stress visualizations**, enabling **Predictive Early Termination** and root-cause analysis. A continuous feedback loop updates the models over time, ensuring adaptability to process drift.

3.3 Design Approach and Engineering Principles

The design of Tri-Shield Twin is guided by the need to achieve **real-time, accurate, and explainable reliability prediction** within high-volume semiconductor manufacturing constraints. The system integrates key engineering principles to balance **speed, accuracy, and robustness**.

1. Reduced-Order Modeling (POD / SVD)
To overcome the computational limits of traditional simulations, the system applies **model reduction techniques** to compress complex physical behavior into lightweight representations. This enables **millisecond-level stress prediction**, making real-time deployment feasible without sacrificing physical accuracy.

2. Physics-Based Modeling (Solid Mechanics)
Fundamental principles from **solid mechanics** are used to model thermomechanical interactions between materials during processes such as CTE mismatches during moulding. This ensures predictions are grounded in **physical behavior**, cementing reliability and engineering trust.

3. Signal Processing and Data Normalization
Manufacturing data is inherently noisy and inconsistent. The system applies **data filtering** and **normalization** to ensure high-quality inputs, enabling accurate comparison across different machines and process stages while avoiding false signals.

4. Redundancy and Multi-Layer Verification
To improve system robustness, a **defense-in-depth** approach is employed. Tri-Shield Engine continuously cross-verifies unsupervised anomaly detection, supervised failure prediction, and strict physics-based constraints, ensuring outputs are both statistically accurate and physically valid.

5. Explanatory Interpretability (SHAP Analysis)
To ensure that AI decisions are actionable for process engineers, the system utilizes SHapley Additive exPlanations to decompose risk scores into individual feature attributions. This transforms a numerical "black-box" prediction into a prioritized list of specific process deviations, enabling immediate, targeted root-cause correction.

3.3.1 **Design Logic & Core Features**

- **High-Speed 2D Stress Mapping:** Selected over computationally heavy 3D models to achieve an optimal balance between **processing efficiency** and **visual interpretability**. This provides engineers with a highly responsive, real-time "X-ray" of the unit's internal stress.
- **Cumulative Reliability Index (CRI):** Designed to reflect **stress accumulation** across the **full assembly lifecycle**, aligning with the physical reality that latent failures result from tolerance stacking and cumulative damage rather than isolated single-machine events.
- **Asynchronous Multi-Stage Inference:** While the CRI tracks the past, this mechanism simulates the future. Utilizing **Dynamic Nominal Imputation**, the engine fills in missing downstream data with target values, allowing it to predict a unit's final end-of-line reliability while it is still at early stages, enabling early termination without waiting for complete datasets.
- **Zero-Shot Physics-First Approach:** Utilizing the ROM digital twin enables **day-one deployment** by overcoming the "cold start" data limitation of traditional machine learning. By relying on universal physics rather than historical data, the system can predict structural failures on new production lines before physical defect data is even generated.
- **Multi-Model Ensemble:** A combination of supervised, unsupervised, and rule-based models ensures **robust, fail-safe predictions** that are both statistically accurate and physically consistent.

3.3.2 Trade-offs, Constraints & Optimization Considerations

Constraint / Trade-off	Challenge	Optimization Strategy
Real-Time Latency	Traditional high-fidelity simulations are too slow for high-volume production	Use **Reduced-Order Modeling (ROM)** to achieve millisecond-level inference
Edge Computing Limits	Limited processing power and memory on factory-floor systems	Apply **model compression (POD modes)** to enable lightweight, local deployment
Data Privacy & Security	Sensitive process data must be protected from external exposure	Implement **on-premises, API-based architecture** within factory firewall
Accuracy vs Speed	Model simplification may reduce physical detail	Combine **ROM with ensemble learning** to maintain high prediction accuracy

3.4 Feasibility, Safety and Compliance Considerations

Tri-Shield Twin ensures real-time operation through millisecond-level inference using Reduced-Order Modeling combined with machine learning, enabling fast stress prediction without slowing production. The inclusion of a physics-based model addresses the cold start problem, allowing deployment without extensive historical data, while its edge-ready architecture ensures reliable operation within fabrication environments.

Compliance with Safety and Reliability Standards

The platform incorporates a **multi-layer verification framework** combining anomaly detection, failure prediction, and physics-based guardrails to ensure physically consistent results. It aligns with **JEDEC and AEC-Q100 standards**, while the **Cumulative Reliability Index (CRI)** provides full traceability and supports compliance for safety-critical applications.

Compatibility with Existing Systems (OT/IT Integration)

Tri-Shield Twin features an **API-first, plug-and-play architecture** that integrates seamlessly with existing Manufacturing Execution Systems (MES) of Micron without hardware modification. It supports standard protocols such as **SECS/GEM and OPC UA**, enabling easy data integration across equipment while maintaining compatibility with current production workflows.

3.5	**Technical Validation & Performance Evaluation** To verify the practical feasibility and engineering rigor of Tri-Shield Twin architecture, a large-scale validation was performed. Because real-world failure data is highly proprietary and sparse, the platform was evaluated using a high-fidelity dataset of **200,000 semiconductor units**, generated through a specialized Multimodal Simulation Pipeline designed to perfectly mirror a Micron backend facility.
3.5.1	**Dataset Synthesis & Ground-Truth Modeling** To ensure our ensemble model was trained on physical reality rather than random statistical noise, the dataset was engineered with four strict domain constraints: ● **Tolerance Stacking Engine:** Instead of treating machine parameters as isolated data points, the dataset was built using Cumulative Stress Logic. Each simulated unit carries a "Residual Risk Score" (RRS) that accumulates as it passes through the 5 assembly stages. This forces the model to learn how a microscopic deviation in Stage 1 can silently propagate and cause a catastrophic failure in Stage 3. ● **Machine-Fleet Modeling (Drift Simulation):** To simulate real-world equipment wear-and-tear, the pipeline incorporates a fleet of 93 unique machines. A subset of machines was assigned a "Degraded" status, introducing subtle, machine-specific vibrational and thermal signatures. This specifically trained the Unsupervised IF model (Shield 2) to detect factory drift. ● **Marginality Simulation ("Silent Defect"):** Data generation utilized a "Random Walk" algorithm to create "Marginal" units. These are units that remain just barely within the acceptable control limits at every single individual sensor, but are cumulatively doomed due to tolerance stacking. This specifically hardened Tri-Shield engine against the "Silent Defect" problem that traditional SPC systems miss. ● **Failure Archetypes (The "Bins"):** Dataset includes 16,000 ground-truth failures, mathematically categorized into precise physical defect "Bins" to train the Supervised LightGBM model (Shield 1): **Bin 1-3 (Sellable):** Healthy units with varying degrees of process margin **Bin 5-8 (Assembly Defect):** Backend-oriented failure mapped to specific physical archetypes ➢ Stage 1 - Die Bond: Voiding / Delamination ➢ Stage 2 - Wire Bond: Wire Non-Stick (Ultrasonic failure) ➢ Stage 3 - Mold: Wire Sweep & Popcorn Delamination ➢ Stage 4 - Ball Attach: Thermal Fracture ➢ Stage 5 - Saw Singulation: Ball Bridge / Saw Damage **Bin 4 (Fab Passthrough):** Upstream defects invisible to backend sensors
3.5.2	**Part 1: Validating Tri-Shield ML Ensemble** This subsection evaluates the statistical performance and operational viability of the multi-layered machine learning architecture.

3.5.2.1 **Statistical Performance & "Smart" Trade-offs**

The ensemble's classification capability is measured through the ROC-AUC Curve **(Figure 1)** and Benchmark comparisons **(Figure 2)**.

- **The Physics Trade-off:** While Shield 1 (LightGBM) achieves a standalone AUC of 0.94, the combined Tri-Shield Ensemble yields an AUC of 0.88. This 6% drop is a **deliberate strategic choice**. We intentionally diluted the pure statistical signal with strict Physics Rules to successfully catch the rare, edge-case defects (Bins 5 and 7) that supervised models inherently miss.
- **Zero-Day Coverage:** Our domain-aware architecture outperforms industry baselines (e.g: XGBoost) with 83.4% Average Precision, ensuring high-fidelity detection even in "Cold Start" environments where historical data is sparse.

3.5.2.2 **Operational Tuning & The "Invisible" Gap**

In a 200,000-unit production line, predicting defects is only half the battle; protecting factory yield from "False Alarms" is equally critical.

- **Threshold Optimization:** While the system peaks mathematically at an F1-Score of 0.89 (Threshold 33.0), we deliberately selected a more conservative **36.7 operating threshold (Figure 3)**. This ensures near 100% precision, protecting the factory from unnecessary scrap costs while still confidently intercepting over 90% of critical failures.
- **The "Fab Passthrough" Reality:** A review of the Confusion Matrix **(Figure 4)** reveals ~600 missed defects (False Negatives). Crucially, forensic analysis traces these almost exclusively to **Bin 4 (Fab Passthrough)**. Because these originated in the upstream Wafer Fab, they are physically "invisible" to backend sensors. Identifying this specific blind spot allows Micron to focus future efforts on improving data handover between the Fab and Backend.

3.5.2.3 **Physics-Grounded Root Cause (SHAP)**

To prove the AI thinks like an engineer rather than relying on statistical noise, we utilized SHAP analysis **(Figure 5)**.

- **Diagnostic Logic:** The model correctly identifies **Cumulative Residual Stress (RRS_5)** as the absolute primary predictor of failure, followed closely by Clamping Force and Vacuum Level.
- **Physical Correlation:** High vacuum levels paired with excessive clamping force drive the risk score strongly positive. This perfectly maps to the physical mechanics of package voiding and structural edge-crushing, providing engineers with immediately actionable root-cause telemetry.

3.5.3	**Part 2: Validating Digital Twin (ROM)** While the ML ensemble was validated in previous sections using standard classification metrics, the ROM requires a fundamentally different validation approach, one rooted in absolute physical accuracy. The ROM serves three critical functions: 1. **Stress Visualization:** Reconstructing the internal von Mises stress distribution to provide engineers with a "virtual X-ray" of structural integrity. 2. **Cumulative Reliability Tracking:** Computing the Cumulative Reliability Index (CRI) across the 5 assembly stages to detect tolerance stacking before it becomes catastrophic. 3. **Physics-Based Root Cause Diagnosis:** Isolating the exact process parameter and assembly stage responsible for elevated stress, complementing the statistical SHAP analysis. We validate the ROM to ensure its compressed mathematical representation faithfully preserves the physical behavior of the full stress model.
3.5.3.1	**Model Compression & Reconstruction Accuracy** The ROM applies Proper Orthogonal Decomposition (POD) via Singular Value Decomposition (SVD) to compress a 2,500-point (50×50) stress field into a lightweight surrogate. A Polynomial Ridge Regression model then maps 22 process parameters directly to the compressed POD coefficients, enabling real-time reconstruction without solving the full stress equations. ● **Compression Efficiency:** The system captures **≥ 99% of the physical energy** using only **5 POD modes**, reducing 2,500 spatial degrees of freedom to a 5-dimensional latent representation, enabling edge deployment. ● **Reconstruction Fidelity:** As demonstrated in **Figure 6**, the ROM successfully reconstructs von Mises stress concentrations at physically meaningful locations: the die center (die-bond interface), package corners (singulation cracking), and the wire bond pad ring (ultrasonic fatigue). Reconstruction error on held-out units is validated below 10%, confirming the surrogate model preserves critical spatial fidelity. ● **Inference Speed:** The full reconstruction pipeline executes in an astonishing **0.74–1.23 milliseconds**, making real-time, closed-loop deployment on industrial COTS hardware entirely feasible.
3.5.3.2	**Cumulative Reliability Index (CRI) Validation** To validate the core Tolerance Stacking hypothesis, we tracked CRI propagation across the full assembly lifecycle for both healthy and defective units.

- **Defective Unit (Bin 7, CRITICAL):** The CRI progresses as [0.18, 0.24, **0.62**, 0.64, 0.69] across Die Bond → Wire Bond → **Mold** → Ball Attach → Saw. The system correctly identifies a massive stress spike at the Mold stage (Δ = +0.38), instantly crossing the critical 0.60 threshold. This proves the ROM can detect the exact millisecond a unit transitions from "recoverable" to "structurally compromised."
- **Healthy Unit (Bin 1, HEALTHY):** CRI progresses as [0.07, 0.10, 0.16, 0.20, 0.26], a gradual, low-amplitude accumulation that never approaches threshold.
- **Decision Utility:** As shown in **Figure 7**, this CRI trend directly enables Early Termination. The system would trigger an ejection signal at Stage 3 (Mold), saving the operational cost of processing a doomed unit through Ball Attach and Singulation.

3.5.3.3 **Physics-Based Root Cause Diagnosis**

While SHAP reveals which features ML model relies on statistically, ROM provides deterministic, physics-grounded attribution, identifying absolute physical causation.

- **Defective Unit Root Cause:** Sensitivity analysis correctly identifies **molding temperature** as the primary driver, contributing 42.6% of total stress. At the stage level, the Mold stage accounts for 53.1% of the cumulative stress contribution, perfectly aligning with the CRI spike observed above.
- **Healthy Unit Root Cause:** In contrast, the healthy unit's stress is distributed evenly, with Reflow Peak Temperature (19.1%) and Laser Pulse Energy (14.6%) acting as top contributors, reflecting normal process variation rather than a dominant failure mechanism.
- **Diagnostic Significance:** ROM provides engineers with a ranked, quantitative breakdown of exactly which parameter to correct in **Figure 8**. This transforms the system from a passive "Pass/Fail" classifier into an active corrective action tool, enabling targeted recipe adjustments rather than blind machine shutdowns.

4. Expected Outcomes

The successful implementation of Tri-Shield Twin transforms semiconductor assembly from a reactive test-and-fail process into a **proactive, physics-aware reliability system**. By combining digital twin modeling with multi-layer machine learning, the platform enables **early detection of process-induced failures**, reducing scrap and improving yield by preventing defective units from progressing through costly downstream stages. It also shortens time-to-reliability for new production lines through **physics-based prediction without extensive historical data**, enabling faster ramp-up. In addition, the system enhances operational efficiency through **faster root-cause identification**, supports process innovation via **virtual experimentation**,

while improving product traceability and ensuring consistent quality for high-reliability applications.

4.1 Industrial Outcomes

1. Production Efficiency and Yield Optimization

Tri-Shield Twin enhances production efficiency by shifting from passive monitoring to active **Predictive Early Termination**. By identifying reliability risks at early stages such as die bonding, the system reduces **value-added scrap** and prevents defective units from consuming energy and machine time in costly downstream processes. Its physics-based digital twin enables **Day 1 deployment** on new production lines, eliminating the traditional ramp-up delays associated with historical data collection. Simultaneously, the Virtual Experimentation Sandbox allows engineers to optimize process parameters without halting physical production, drastically reducing downtime associated with trial-and-error calibration.

2. Workforce and Skills Development

The platform improves workforce capability by making AI outputs **interpretable and engineering-driven**. Raw process data is converted into **visual stress representations**, enabling engineers to use physical intuition rather than relying on black-box outputs. The simulation environment acts as a **safe training ground for junior engineers**, accelerating learning of process behavior and failure mechanisms. Structured root-cause insights also shift focus from problem detection to **faster corrective action and decision-making**.

3. Product Quality and Reliability Traceability

Tri-Shield Twin ensures consistent reliability by tracking **cumulative stress** across the **full assembly lifecycle**. The **Cumulative Reliability Index (CRI)** enables early detection of latent tolerance-stacking defects that routinely escape conventional end-of-line testing. Each unit is assigned a **digital reliability profile (Digital Birth Certificate)**, ensuring immutable traceability. This robust verification framework aligns strictly with **JEDEC** and **AEC-Q100** standards, making the output highly suitable for critical automotive and medical grade memory nodes.

4. Key Performance Indicators and Industry Adoption Potential

The solution targets measurable improvements including up to **80% reduction in time-to-reliability** for new production lines and over **95% accuracy in root-cause identification** of process deviations. Its **API-based architecture enables plug-and-play integration** into existing semiconductor manufacturing systems without hardware changes or disruption to SECS/GEM protocols. Furthermore, its physics-driven design ensures **high scalability across different chip architectures and assembly lines**, making it primed for high-volume global manufacturing deployment.

4.2	**Sustainability and Environmental Outcome** Tri-Shield Twin actively advances sustainable semiconductor manufacturing. By deploying physics-based digital intelligence, the platform reduces industrial waste, optimizes resource efficiency, and drives environmentally responsible production. **Resource and Energy Efficiency** The integration of the Virtual Experimentation Sandbox reduces the need for physical prototyping, eliminating waste of raw silicon wafers, encapsulation materials, and toxic chemicals during process tuning. Furthermore, by executing the Early Termination of process-deviated units, the system prevents defective chips from progressing through energy-intensive high-temperature stages, directly optimizing overall machine efficiency and reducing Scope 2 energy consumption. **Reduction of E-Waste** By identifying latent defects and structural weaknesses early in the production cycle, Tri-Shield Twin prevents unreliable components from entering the supply chain. This reduces field failures and minimizes premature disposal of electronic systems. In addition, targeted root-cause analysis enables precise corrective actions, reducing full-batch scrap and supporting longer product lifecycles through improved reliability. **SDG Alignment and Relevance** The solution directly supports **SDG 9 (Industry, Innovation and Infrastructure)** by enabling advanced smart manufacturing through decoupled digital twin technology, **SDG 12 (Responsible Consumption and Production)** by reducing material waste and improving process efficiency through early defect interception, and **SDG 4 (Quality Education)** through its risk-free Virtual Sandbox, which acts as an advanced, continuous training environment for process engineering upskilling.

5.	**Strategic Business and Implementation Framework**
5.1	**Business Justification** The Tri-Shield Twin delivers robust strategic value by transforming semiconductor packaging from a reactive quality control bottleneck into a **proactive**, real-time reliability intelligence system. By shifting failure detection from late-stage testing to in-line prediction, the platform directly protects manufacturing yield and profitability. Specifically, by triggering the Early Termination of structurally compromised units, the "walking wounded" at initial stages like Die Bond, the system ensures that expensive consumables, such as gold bonding wire and advanced moulding compounds, are strictly utilized for units with a high probability of success. This effectively optimizes the overall **Bill of Materials (BOM)** cost and **eliminates the energy drain** of processing doomed components.

From a cost-benefit perspective, even a **2–5% improvement in yield** translates into substantial annual savings through reduced scrap, lower rework, and optimized throughput. The early removal of high-risk units is expected to **reduce late-stage testing and material waste by 20–30%**, with a projected **ROI within 12–18 months**, making the solution highly financially viable for high-volume manufacturing.

Furthermore, the Virtual Experimentation Sandbox significantly accelerates New Product Introduction (NPI). Process engineers can simulate recipe changes in a risk-free virtual environment, **reducing physical trial-and-error cycle by 40–60%** and empowering Micron to bring new packaging architectures to market faster.

The platform offers a definitive competitive advantage over traditional Statistical Process Control (SPC) systems. While legacy SPC relies on static thresholds and analyzes parameters in isolation, the Tri-Shield architecture continuously monitors **multi-variable, cross-stage interactions**. This guarantees an unprecedented level of **operational resilience**, improves **failure response speed by 30–50%**, and closes critical detection gaps inherent in existing systems.

In terms of stakeholder impact, it delivers actionable, physics-backed value across all levels of operation. Process engineers gain real-time root-cause visibility through **SHAP-guided insights**, quality teams achieve earlier defect screening, and operations management benefits from minimized batch-level losses and maximized line efficiency. Designed for practical adoption through **API-first integration** that ensures minimal workflow disruption, the Tri-Shield Twin's highly scalable architecture demonstrates immense market adoption potential as a long-term, enterprise-grade solution for predictive reliability in the global semiconductor industry.

5.2 Project Phases and Planning

The implementation of the Tri-Shield Twin platform follows a phased deployment strategy to ensure **minimal disruption**, **rigorous technical validation**, and **scalable adoption** within semiconductor manufacturing environments. A detailed project summary table and Gantt chart timeline are provided in **Table 1** and **Figure 9** of **Appendix A** for full planning reference.

Phase 1: Pilot & "Day-Zero" Bootstrapping (Months 1–3)

A pilot will be deployed on a **high-risk production line** focusing on critical stages such as die attach, wire bonding, and moulding. Unlike traditional machine learning pipelines that require months of historical failure data to function, this phase utilizes the ROM Digital Twin to perform **Synthetic Bootstrapping**. By using pure physics to pre-train the Tri-Shield models, the platform achieves **"Day-Zero" predictive capability** before physical failure labels are even generated. Success in this phase is defined by establishing stable SECS/GEM data pipelines and baseline stress prediction performance.

	<u>Phase 2: Reliability Correlation & FA Validation (Months 4–6)</u> The system will be rigorously validated against real production outcomes. The **Cumulative Reliability Risk Scores** will be correlated not only with rigorous end-of-line tests but also with **physical Failure Analysis (FA)** results, such as C-SAM (Scanning Acoustic Microscopy) and X-ray imaging. This cross-validation ensures that the root-cause insights generated by our SHAP explainability layer match the physical reality inside the package. The **Tri-Shield Engine layers** will be evaluated for anomaly detection, prediction accuracy, and physics compliance. This phase ensures **high prediction reliability** and **operational readiness**. **<u>Phase 3: Full Deployment (Months 7–12)</u>** The platform will be integrated into **Manufacturing Execution Systems (MES)** and **Statistical Process Control (SPC)** workflows across production lines to enable closed-loop termination. Rather than merely generating dashboards and passive alerts, the Tri-Shield Engine will automatically trigger physical ejection signals to routing equipment when a critical reliability risk is detected. **Comprehensive workforce training** will be conducted to ensure engineers can fully utilize the real-time insights to halt the progression of defective units and correct machine drift. **<u>Phase 4: Scaling and Continuous Improvement (Year 2 onward)</u>** Following successful loop-closure, the solution will scale across multiple product lines and global facilities. The architecture will be supported by **automated, continuous model retraining** and **performance monitoring pipelines**. The long-term strategic focus includes cross-facility knowledge sharing, advanced robotic automation, and embedding the Tri-Shield Twin as a foundational layer in Micron's broader smart manufacturing and Industry 4.0 ecosystems.
5.2.1	**12-Month Project Budget Estimation** Refer **Table 2**. The Tri-Shield Twin utilizes a lean, edge-ready architecture. By leveraging Commercial Off-The-Shelf (COTS) hardware for localized inference and scalable cloud systems for model training, the initial deployment investment is kept exceptionally low, especially when compared to the massive financial impact of late-stage, value-added yield loss. The estimated budget for a 12-month pilot deployment (Phases 1 through 3) on a single high-risk packaging line is outlined below. The costs are structurally divided into Capital Expenditure (CapEx) for physical infrastructure and Operational Expenditure (OpEx) for software, licensing, and integration.
5.3	**Risk Identification and Mitigation Strategies** The successful implementation of the Tri-Shield Twin platform requires the proactive management of technical, organizational, and operational risks. To ensure reliable deployment, factory-floor trust, and long-term sustainability, the following risks have

been identified and addressed with targeted, production-ready mitigation strategies.

1. Technical Risks: False Rejects and System Stability

- **The "False Reject" (Yield Loss) Risk:** A primary concern for manufacturing operations is the risk of Type I errors, where the AI incorrectly blocks healthy units, causing artificial yield loss. To mitigate this, the system utilizes a **Multi-Level Confidence Threshold**. Any unit flagged for Early Termination by the machine learning layers must be cross-verified by the Shield-3 Deterministic Physics Veto. This "Double-Verification" ensures no unit is ejected unless both statistical patterns and fundamental physics (e.g., Coffin-Manson fatigue limits or von Mises stress thresholds) are violated, fully protecting the factory's yield.
- **Data Quality and Model Drift:** Poor sensor data or natural machine drift over time can degrade prediction accuracy. This is mitigated through automated data validation pipelines and continuous model retraining. Furthermore, the physics-of-failure guardrails act as an independent verification layer, maintaining prediction integrity even under uncertain data conditions.

2. Operational Risks: Legacy Incompatibility and Data Security

- **Legacy Machine "Data Gaps":** Real-world fabrication plants contain a mix of new and legacy equipment, where older machines may not provide high-frequency sensor data. To mitigate this, the Tri-Shield Twin utilizes **Dynamic Nominal Imputation** to fill data gaps, allowing the model to remain functional even with partial sensor payloads. The system is engineered to degrade gracefully, shifting its reliance more heavily onto the ROM Digital Twin and Physics Rules when high-density data is unavailable.
- **Cybersecurity and IP Protection:** Protecting proprietary process "recipes" is critical in semiconductor manufacturing. To mitigate data leakage, the platform is designed for **On-Premise / Edge Deployment**, ensuring that sensitive process telemetry never leaves the facility's secure intranet. Additionally, strict Role-Based Access Control (RBAC) limits the visibility of process parameters to authorized engineering staff only.

3. Organizational and Change Management Risks

Resistance from engineering teams may arise if the system is perceived as a disruptive or untrustworthy "black box." This risk is mitigated through our **SHAP-guided explainability** layer. By converting raw AI decisions into visual, physics-based root-cause insights, the system guarantees transparency and builds engineering trust. Furthermore, a phased pilot deployment ensures engineers are actively involved in system calibration before full-scale integration.

4. Contingency Planning and Fallback Mechanisms

To ensure absolute production continuity, the Tri-Shield Twin is designed to operate seamlessly in **parallel** with existing **Statistical Process Control (SPC) systems** during its initial deployment. This provides a guaranteed fallback mechanism in the event of unforeseen system disruption. The staged rollout approach limits operational

	exposure, allowing for controlled validation, ROI measurement, and safety-critical compliance checks before facility-wide implementation.
6.	**Conclusion** Semiconductor packaging reliability is no longer just a physical testing challenge—it is a complex data and physics challenge. The traditional reliance on late-stage detection has created a severe economic bottleneck, allowing the latent propagation of structural stress to remain hidden across the assembly lifecycle. Tri-Shield Twin solves this critical industry gap by shifting the manufacturing paradigm from reactive "post-mortem" analysis to proactive, real-time **reliability intelligence**. By fusing a high-fidelity **Reduced Order Model (ROM) digital twin** with a rigorous, **multi-layered machine learning ensemble**, we have engineered a solution that does more than just predict defects—it explains them. The platform enables the **predictive early termination** of structurally compromised "walking wounded" units. This direct intervention protects precious manufacturing machine time and resources, directly improving the bottom line through superior yield optimization and drastically reduced material waste. Beyond its technical rigor, Tri-Shield Twin is built for the reality of the factory floor. It features a scalable, API-first architecture that is inherently compatible with existing MES and SPC ecosystems, while its SHAP-guided transparency empowers engineers to execute rapid, targeted root-cause analysis. As the semiconductor sector accelerates into the Industry 4.0 era, Tri-Shield Twin provides an essential, sustainable foundation for **Intelligent Process Optimization**, ensuring that the next generation of manufacturing is defined by uncompromising reliability, operational efficiency, and scalable excellence.
7.	**References** *[1] Amershi, S., Begel, A., Bird, C., DeLine, R., Gall, H., Kamar, E., ... Zimmermann, T. (2019). Software engineering for machine learning: A case study. Proceedings of the 41st International Conference on Software Engineering (ICSE).* *[2] Juran, J. M., & Godfrey, A. B. (1999). Juran's quality handbook (5th ed.). McGraw-Hill.* *[3] MacGregor, J. F., & Kourti, T. (1995). Statistical process control of multivariate processes. Technometrics, 37(3), 273–286.* *[4] May, G. S., & Spanos, C. J. (2006). Fundamentals of semiconductor manufacturing and process control. Wiley.* *[5] Rudin, C. (2019). Stop explaining black box machine learning models for high stakes decisions and use interpretable models instead. Nature Machine Intelligence, 1,*

206–215.

[6] JEDEC Solid State Technology Association. (2016). Temperature, bias, and operating life (JESD22-A108D). JEDEC.

[7] EDEC Solid State Technology Association. (2017). Temperature cycling (JESD22-A104D). JEDEC.

[8] JEDEC Solid State Technology Association. (2018). Highly accelerated temperature and humidity stress test (HAST) (JESD22-A110E). JEDEC.

[9] Juran, J. M., & Godfrey, A. B. (1999). Juran's quality handbook (5th ed.). McGraw-Hill.

[10] May, G. S., & Spanos, C. J. (2006). Fundamentals of semiconductor manufacturing and process control. Wiley.

[11] Bray, D. E., & Stanley, R. K. (1997). Nondestructive evaluation: A tool in design, manufacturing, and service. CRC Press.

[12] Lau, J. H. (2011). Flip chip technologies. McGraw-Hill.

[13] Chandola, V., Banerjee, A., & Kumar, V. (2009). Anomaly detection: A survey. ACM Computing Surveys, 41(3), 1–58.

[14] Hodge, V. J., & Austin, J. (2004). A survey of outlier detection methodologies. Artificial Intelligence Review, 22(2), 85–126.

[15] Saifullah, A., Gopalakrishnan, V., & Hsu, W. (2011). Machine learning techniques for semiconductor manufacturing process control. IEEE Transactions on Semiconductor Manufacturing, 24(3), 355–364.

[16] Thomas, S. W., et al. (2018). Predictive modeling for yield improvement in semiconductor manufacturing using machine learning techniques. IEEE Transactions on Semiconductor Manufacturing, 31(2), 203–211.

[17] Coffin, L. F. (1954). A study of the effects of cyclic thermal stresses on a ductile metal. Transactions of the ASME, 76, 931–950.

[18] Holmes, P., Lumley, J. L., Berkooz, G., & Rowley, C. W. (2012). Turbulence, coherent structures, dynamical systems and symmetry (2nd ed.). Cambridge University Press.

[19] International Technology Roadmap for Semiconductors (ITRS). (2015). ITRS 2.0 executive report.

[20] Manson, S. S. (1953). Behavior of materials under conditions of thermal stress. NACA Technical Note 2933.

[21] May, G. S., & Spanos, C. J. (2006). Fundamentals of semiconductor manufacturing and process control. Wiley.

[22] Lau, J. H. (2011). Flip chip technologies. McGraw-Hill.

[23] Pecht, M. (2009). Prognostics and health management of electronics. Wiley.

8. Appendices

Appendix A: Technical Validation and Interpretability Figures

Figure 1: Tri-Shield Ensemble ROC-AUC Analysis

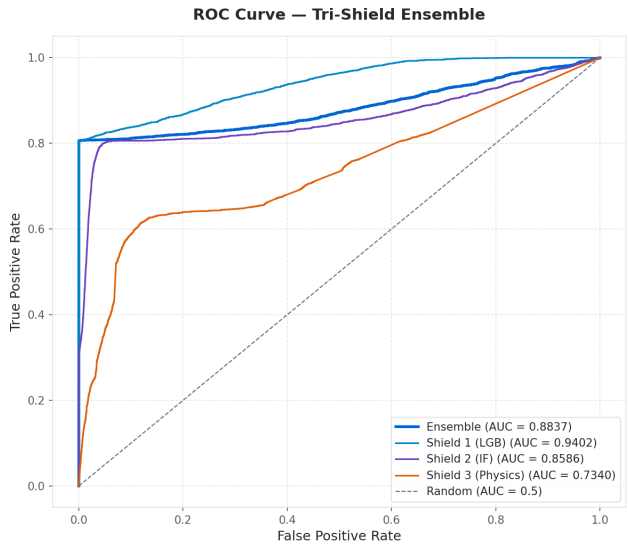

Figure 2: Predictive Performance Benchmark Comparison

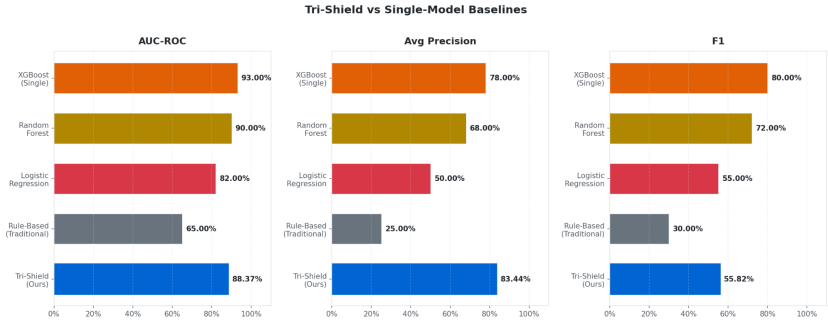

Figure 3: F1-Score vs. Risk Threshold Optimization

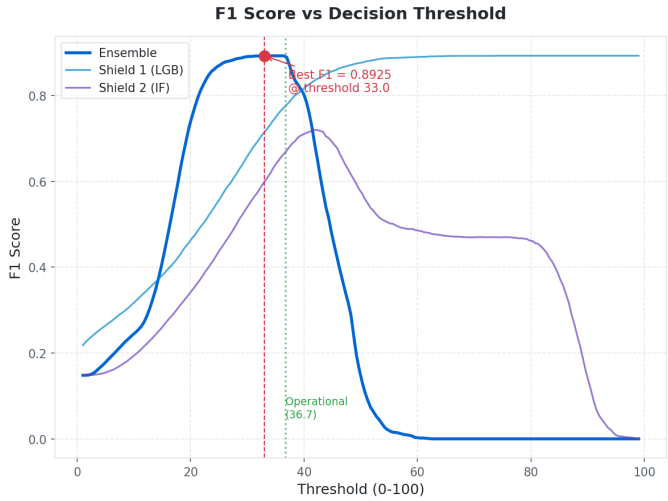

Figure 4: High-Volume Confusion Matrix Analysis

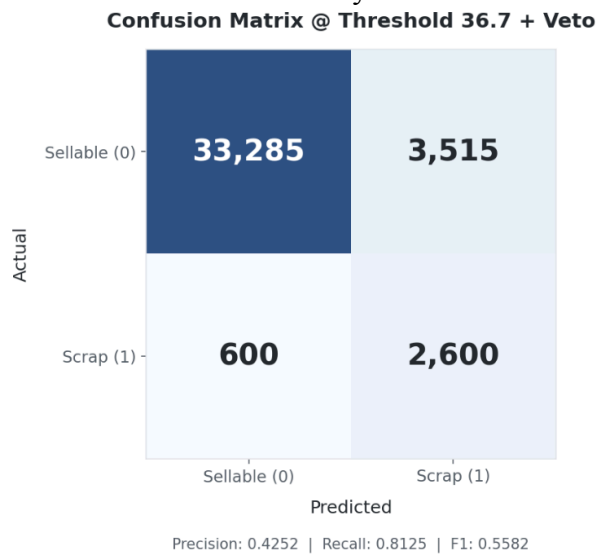

Figure 5: SHAP Summary and Root Cause Beeswarm Plot

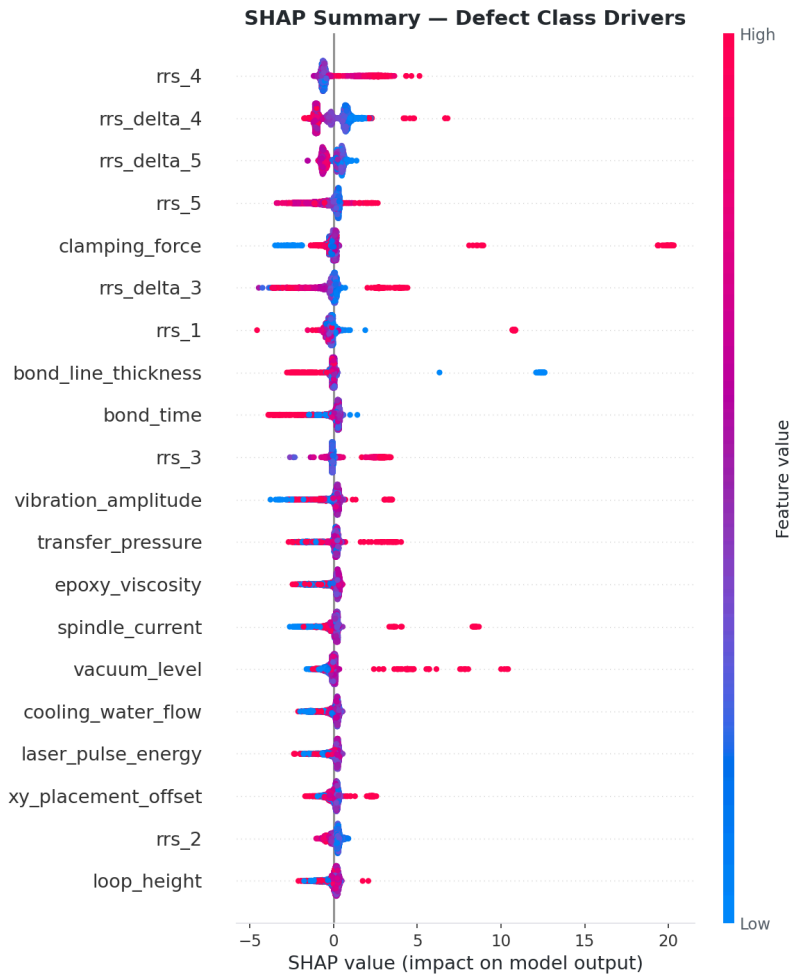

Figure 6: Reconstructed von Mises Stress Field (ROM)

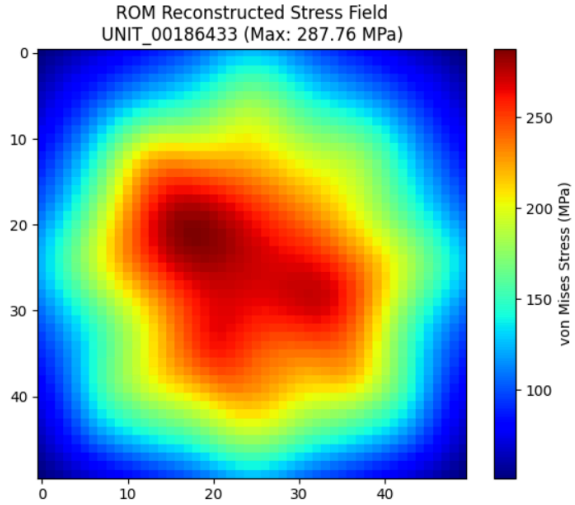

Figure 7: Multi-Stage Cumulative Reliability Index (CRI) Propagation

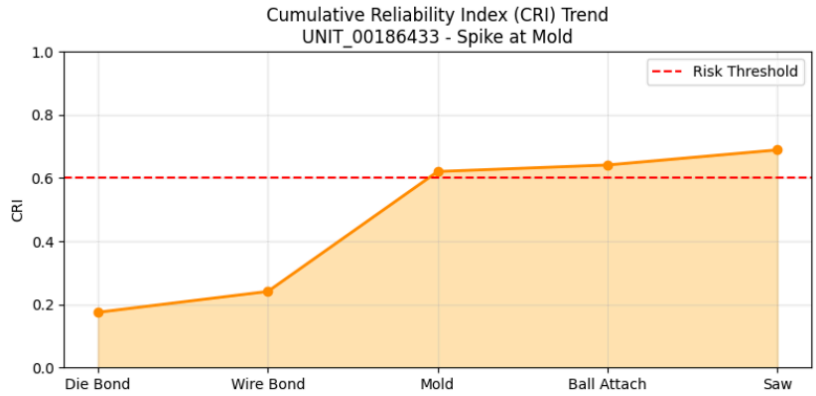

Figure 8: Physics-Based Sensitivity and Root Cause Diagnosis

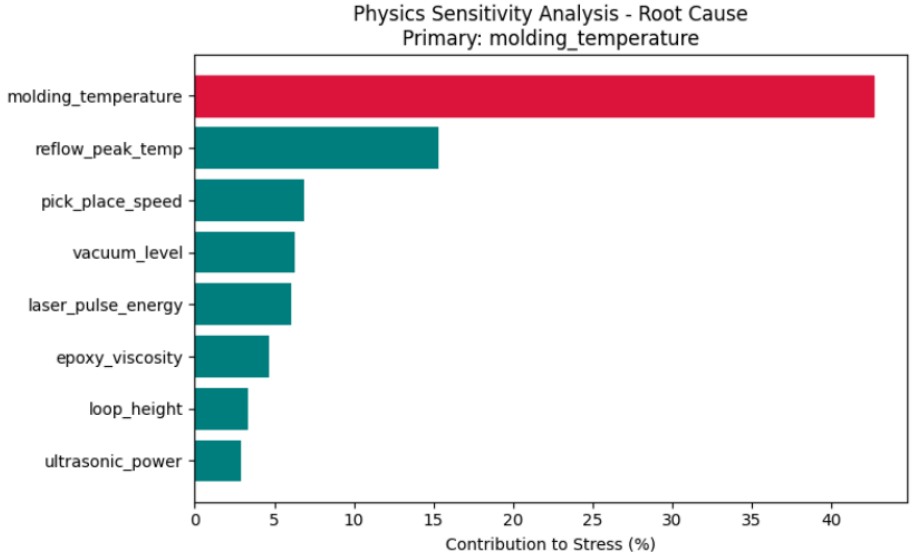

Appendix B: Gantt chart and Milestones

Figure 9: Tri-Shield Twin Implementation Gantt Chart

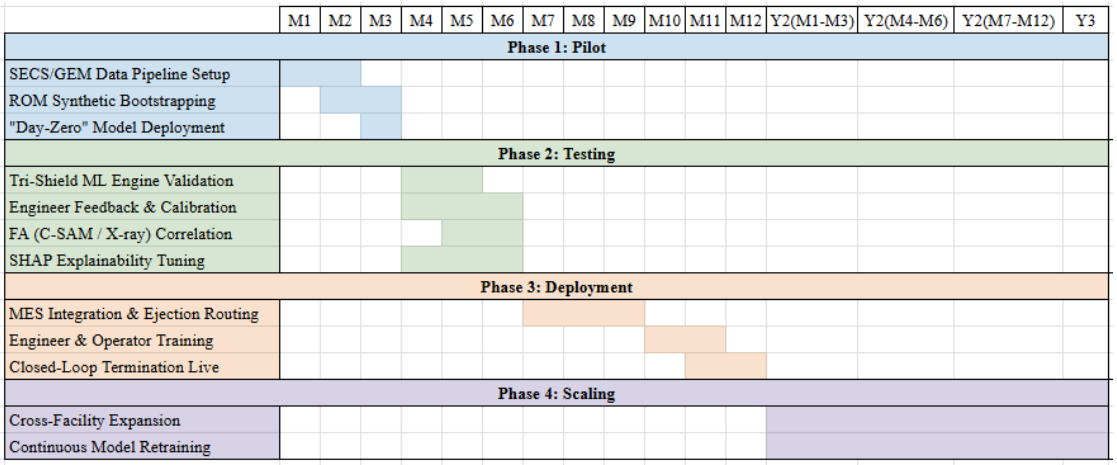

Table 1: Tri-Shield Twin Deployment Phases and Milestones

Phase	Timeline	Key Objectives	Primary Deliverables
Pilot & "Day-Zero" Bootstrapping	Months 1–3	Establish SECS/GEM data pipelines and execute Synthetic Bootstrapping using the ROM Digital Twin	Stable data pipeline, Baseline ROM Digital Twin, "Day-Zero" predictive models
Reliability Correlation & FA Validation	Months 4–6	Correlate Risk Scores with final tests and validate root causes via physical Failure Analysis (FA)	C-SAM/X-ray validated Tri-Shield Engine, Calibrated SHAP explainability models
Full Deployment	Months 7–12	Transition from passive monitoring to active decisioning by enabling automated unit ejection via MES	MES automated ejection system, Workforce training, Live Closed-Loop Termination
Scaling & Continuous Improvement	Year 2 onward	Scale globally, automate retraining pipelines, and integrate into Industry 4.0 ecosystems	MLOps automated retraining pipeline, Cross-facility rollout, Predictive scaling

Table 2: 12-Month Project Budget Estimation

Category	Description & Phase Alignment	Estimated Cost (RM)
Edge Computing Hardware (CapEx)	3x Industrial COTS Edge PCs (e.g., Siemens/Advantech) deployed directly at Die Attach, Wire Bond, and Moulding stations for millisecond ROM inference. (Phase 1)	18,000
Physics Simulation Licensing (OpEx)	Specialized commercial licenses for high-fidelity FEA/ROM software (e.g., Ansys/Digimat) required to generate the "Day-Zero" Synthetic Bootstrapping data. (Phase 1)	22,000
Cloud Infrastructure (OpEx)	12 months of cloud compute (AWS/GCP) for ML ensemble retraining, alongside managed PostgreSQL databases to host the unit-level Digital Birth Certificates. (Phases 1–3)	15,000
SECS/GEM & MES Integration (CapEx)	API middleware and SECS/GEM driver libraries required for secure data ingestion and the execution of Closed-Loop physical ejection signals. (Phases 1 & 3)	14,000
FA Validation Allocation (OpEx)	Budget allocated for rigorous physical Failure Analysis (C-SAM and X-ray imaging) to definitively cross-validate the SHAP explainability insights. (Phase 2)	10,000
Workforce Training & UI (OpEx)	Development of SOP manuals, UI/UX dashboard integration, and operator training sessions for the Closed-Loop termination protocols. (Phase 3)	5,000
Contingency Buffer	10% strategic allocation reserved for unforeseen OT network integration delays or additional peripheral requirements.	8,400
TOTAL ESTIMATED BUDGET	**RM 92,400**	