MIKEY FLEMING

// FREELANCE DESIGNER

G’day there, I’m Mikey.

The following is a brief snippet of the large body of work I’ve produced during my 23 year career as a designer. I consider myself as an exceptional all-rounder, creating high-end designs and a dedication to delivering exceptional results, I am excited about the opportunity to contribute and collaborate with my next talented team.

Throughout my career, I have honed my skills in logo design, retouching, art direction, campaign rollout across all formats (outdoor, print, digital) and I have successfully completed projects that highlight my ability to work quickly and to a very high standard, both autonomously and within a team and delivering on time. My portfolio includes campaigns I produced from start to finish while employed at Network 10, brand identity work while freelancing, examples of high-end retouching and fitness apparel designs, each demonstrating my commitment to quality and innovation.

Thank you for considering my portfolio. I look forward to the opportunity to discuss how my background, skills, knowledge and experience make me the perfect fit for the role you’re trying to fill. I look forward to hearing from you!

OUTDOOR & PRINT

// NETWORK 10

HUNTED: THE HEIST

ART DIRECTION
DEEPETCHING
COLOUR CORRECTION
IMAGE RETOUCHING
COMPOSITING KEY ART
BILLBOARDS
MAGAZINE & NEWSPRINT
WEB & MOBILE ADS

// CONCEPT 1

A group of 5 thieves running across a huge pile of money, carrying bags of stolen cash while being pursued by helicopters and drones. Needs to convey a sense of urgency, the focus being drawn to the centre of the design and headline above.

// THE BRIEF

Mock

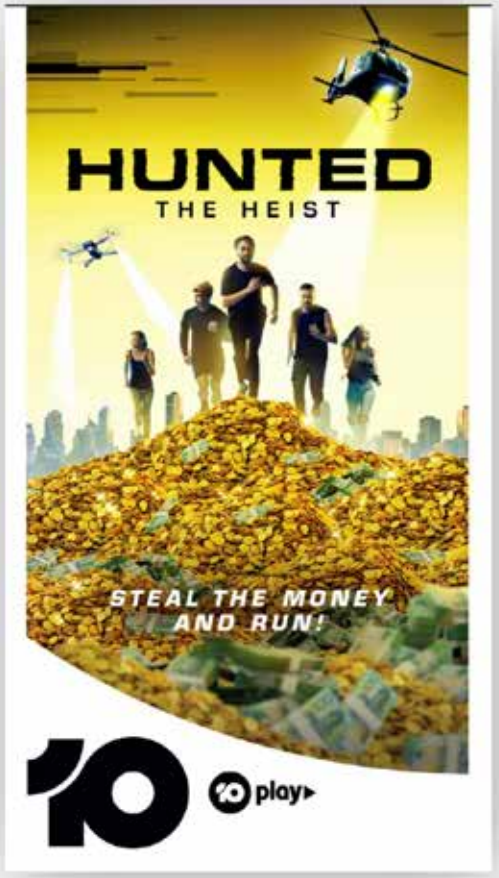

References

Art direction on photoshoot, retouching of selected images and compositing stock imagery and assets in Photoshop to create final key art. The pile of coins and money was created in 3D, sky, buildings, chopper, drone and clouds are all stock with effects laid over the top. Artwork was then used across several mediums; shopping centres, transit, large format outdoor, mobile and web banners, social media tiles, magazine and news print.

// CONCEPT 2

A large safe has just been broken into, the thieves are peering out about to make a break for it. This creative was used for a major competition.

// THE BRIEF

Mock

References

Lighting

// NETWORK 10

THE AMAZING RACE: CELEBRITY EDITION

ART DIRECTION
DEEPETCHING
COLOUR CORRECTION
IMAGE RETOUCHING
COMPOSITING KEY ART
BILLBOARDS
TRANSIT
MAGAZINE & NEWSPRINT
WEB & MOBILE ADS

Art direction on photoshoot with each team of celebrities, working closely with high profile talent. Backgrounds are stock images of locations visited on the show, with effects and lighting glows added in Photoshop to create final key art. One main keyart featuring 3 teams used across all landscape executions and then 6 different individual executions for portrait formats.

Magazine & newsprint full page ads.

Transit panels.

// NETWORK 10

DESSERT MASTERS

INITIAL CONCEPTS
ART DIRECTION
DEEPETCHING
COLOUR CORRECTION
IMAGE RETOUCHING
COMPOSITING KEY ART
BILLBOARDS
TRANSIT
MAGAZINE & NEWSPRINT
WEB & MOBILE ADS

Original image

Retouched image

Art direction on photoshoot, capturing each chef individually in a variety of poses. Also shooting the cake created by the stylist. Retouching of selected images and compositing assets in Photoshop to create final key art. Artwork was then used across several mediums; shopping centres, transit, bus wraps, large format outdoor, mobile and web banners, social media tiles, magazine and news print.

// NETWORK 10

GLADIATORS

INITIAL CONCEPTS
ART DIRECTION
DEEPETCHING
COLOUR CORRECTION
IMAGE RETOUCHING
COMPOSITING KEY ART
BILLBOARDS
TRANSIT PANELS
MERCHANDISE
WEB & MOBILE ADS

// THE BRIEF

Mock

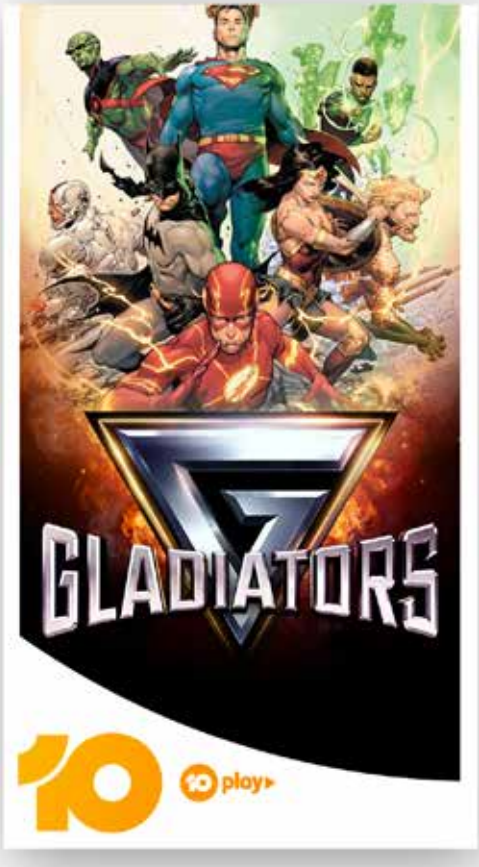

References

Lighting

Concept development, mocks and art direction on photoshoot. Capturing each Gladiator individually in full costume, performing several poses. Then retouching of selected images and compositing assets in Photoshop to create final key art. Artwork was then used across several mediums; shopping centres, transit, bus wraps, large format outdoor, mobile and web banners, social media tiles, magazine and news print.

Design of 6 lenticular fan cards, changing between the two images as it's moved. Also used on consecutive bus shelter outdoor panels.

Consecutive digital outdoor panels.

// NETWORK 10

AUSTRALIAN SURVIVOR: HEROES V VILLAINS

INITIAL CONCEPTS
ART DIRECTION
DEEPETCHING
COLOUR CORRECTION
IMAGE RETOUCHING
COMPOSITING KEY ART
BILLBOARDS
TRANSIT
MAGAZINE & NEWSPRINT
WEB & MOBILE ADS

Art direction on photoshoot, retouching of selected images and compositing assets in Photoshop to create final key art. Artwork was then used across several mediums; shopping centres, transit, bus wraps, large format outdoor, mobile and web banners, social media tiles, magazine and news print.

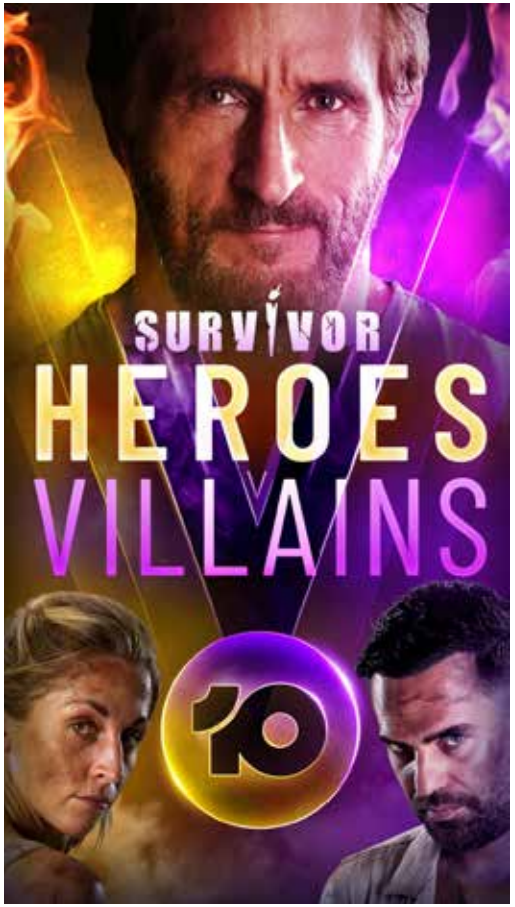

// NETWORK 10

MAGAZINE & NEWSPRINT

CONCEPTS
COMPOSITING KEY ART
PAGE LAYOUT
TYPE SETTING
FINISHED ART

RETOUCHING

// NETWORK 10

HUNTED: THE HEIST

ART DIRECTION
DEEPETCHING
COLOUR CORRECTION
IMAGE RETOUCHING
COMPOSITION IN PHOTOSHOP
FINAL ART

// NETWORK 10

GLADIATORS

ART DIRECTION
DEEPETCHING
COLOUR CORRECTION
IMAGE RETOUCHING
COMPOSITION IN PHOTOSHOP
FINAL ART

// NETWORK 10

THE AMAZING RACE: CELEBRITY EDITION

ART DIRECTION
DEEPETCHING
COLOUR CORRECTION
IMAGE RETOUCHING
COMPOSITION IN PHOTOSHOP
FINAL ART

LOGOS & BRANDING

// DENTAL CLINIC

AVANT GARDE DENTIST

LOGO DESIGN
EMAIL SIGNATURES
WEB ASSETS
BUSINESS CARDS
WINDOW/WALL DECALS
POSTERS
SIGNAGE

Originally named Sydney Boutique Dentistry, the owner wanted something with a little more edge and a pop of colour that gets some attention and reflects who she is. Renamed Avant Garde Dentist, the client wanted something that worked with the name or the abbreviation AG and the addition of the 'lips' into the design was a late request.

AVANT GARDE
DENTIST

New Patient Experience

AVANT GARDE
DENTIST

// CONSTRUCTION COMPANY

BRIDGE CONSTRUCTION

A friend approached me with a request to help redesign his construction company's logo. The client wanted something that portrayed strength but also friendly and approachable.

LOGO DESIGN
EMAIL SIGNATURE
VEHICLE DECALS
STICKERS
BUSINESS CARDS

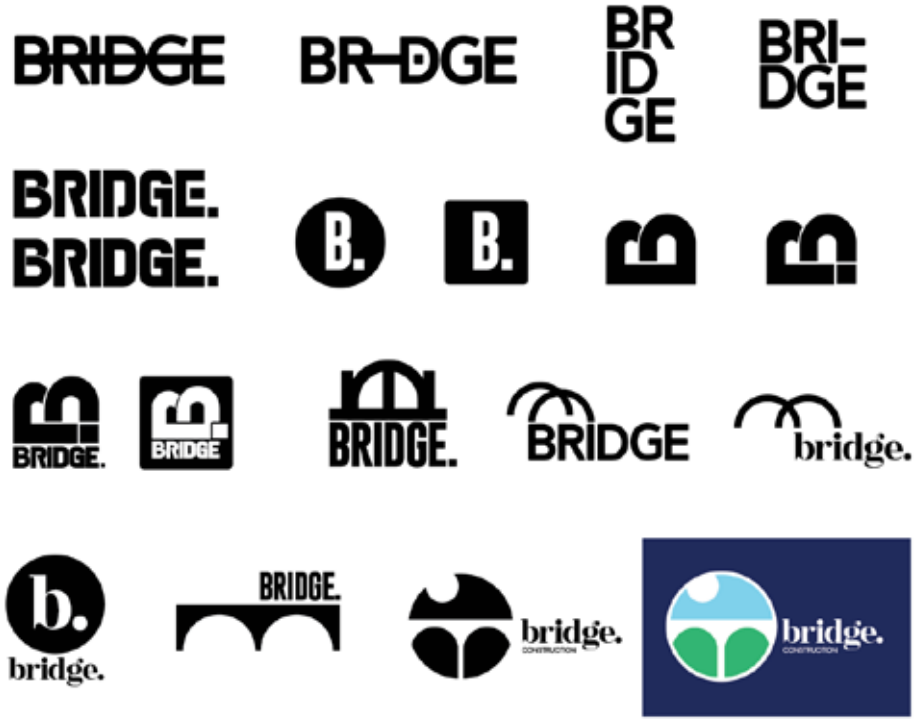

bridge.
CONSTRUCTION
0414 835

bridge.
CONSTRUCTION
RESIDENTIAL
COMMERCIAL
FITOUTS
RESTORATION
0414 835 001
CALL FOR A FREE QUOTE

// POST PRODUCTION COMPANY

FINISHING POST

LOGO DESIGN
LETTERHEADS
BUSINESS CARDS
WINDOW SIGNAGE

APPAREL

// THE WOD LIFE

SEAMLESS PATTERNS

DESIGN IN PHOTOSHOP
FINAL ART IN ILLUSTRATOR

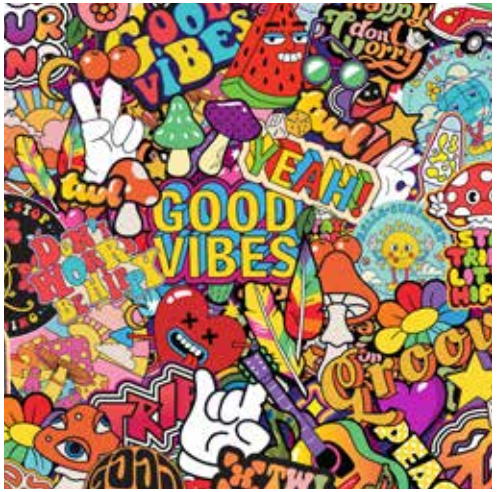
GOOD
VIBES
YEAH

// THE WOD LIFE

TEES & HOODIES

DESIGN & FINAL ART IN ILLUSTRATOR

TIME
00:00
TWL
WAR HORSE
決心

FUEL
to train
TWL
CHAMPION
PROTEIN
SEND IT
GRIP + RIP
UNBROKEN
HIGH PERFORMANCE
SPEED
Whey Protein

GETTING
FIT
LOOKING
LIT
TWL

FUEL
to train
FUEL
to train

ABOUT

Mikey has loved being creative since he could pick up a pencil. Trained in advertising, graphic design and print, but over the years has developed an extensive range of skills, specialising in finished art and image retouching. Mikey's sense of humour brings an added element to the table when needed, such as clever copy or a subtle pun.

His first full time position was working primarily in web design at Network 10 in Adelaide for 6 years, then made the move to Sydney where he began as the Marketing designer, producing all print, large format outdoor and transit advertising for Network 10, nation wide. Mikey stayed in that role for a number of years, becoming the Senior Marketing Designer, responsible for training up the new members of the team and eventually, moving into the role responsible for creating high-end concept art for the tier one programs.

And now here we are, Mikey is a free agent, gun for hire, freelance designer, ready to solve your design problems.

Please get in contact and we can have a chat.

PREVIOUS WORK HISTORY

NETWORK 10
22 yrs 10 months

Senior Designer
Jan 2008 to Nov 2024 · 16 yrs 10 mos
Sydney, New South Wales

Responsible for the design of all print, outdoor and some digital material as briefed by the Marketing department. Also played an active role in the initial creative process, the brief for any photographic shoots and art direction during the shoot. Also took care of any design jobs that filtered through from other departments such as media gifts, fan cards, merchandise, event posters, invites, retouching etc. His final role involved the creation of the high-end key art with an emphasis of fine detail lighting and effects, which was rolled out across all platforms in market.

Website Content Coordinator
Feb 2002 to Jan 2008 · 6 yrs
Adelaide, South Australia

Looked after the initial design and input of all graphical content for the Network 10 website, entry of content for each program and page, as well as took care of the Flash animation updates. On occasion was asked to design invites and posters for certain events, press kits, as well as design, typeset and prepress for the internal network magazine, Take TEN.

THE WOD LIFE
Ongoing

Freelance Designer
2013 to Present
Adelaide, South Australia

Working closely with the owners of the company, helped create the original brand identity and the ongoing design collateral for their original website, social media posts and advertising, as well as the original apparel prints and patterns. The company has since grown into a multi-million dollar fitness and lifestyle superstore, but continue to provide patterns and designs for their clothing on a freelance basis.