WILDCHINA

EDUCATION

Hangzhou , Shanghai & Beijing

Classic China

Prepared for Cambridge Jianshan Academy

Summer 2026

Classic China

Hangzhou , Shanghai & Beijing

Classic China

Itinerary

Day	Morning	Afternoon	Evening
1	Meet the WildChina staff at the Campus. Take part in the famous Korean variety show **Running Man Challenge** at **Hangzhou's famous West Lake.** **Boating on West Lake**, you drift past pagodas and willows, feeling the peace that has inspired poets for centuries.	In the afternoon, head over to the **Lingyin Temple Visit** and explore one of Hangzhou's most famous and scenic spots	Overnight at Angsana Hotel Hangzhou
2	Hangzhou is famous for its tea, and students will have the chance to sample it in a **Tea Picking and Tasting Experience** at **Longjing Village.** Afterwards, Nestled amidst lush tea fields, the **China Tea Museum** in Hangzhou invites you to immerse yourself in the serene art and profound history of the leaf that shaped a civilization.	In the afternoon, students will explore the cultural intangible heritage **Fan Painting & Bamboo Weaving Workshop** next to the iconic **Grand Canal.**	Relax at the Angsana hotel Hangzhou
3	Late Morning	Take the bus to **Shanghai**	Check into the Shanghai Metropark Jichen Hotel

Culture **Service** **Outdoor** **Technology & Innovation**

Itinerary

Day	Morning	Afternoon	Evening
4	Take a deep dive into one of China's most famous temples and explore Jing'an Temple. After exploring the buzzy Jing'an area, head over to Xuhui, and explore Tianzifang, a labyrinth of vibrant creativity, where old Shanghai shikumen alleys are reborn as a thriving hub of art studios, quirky boutiques, and cozy cafes	Continue your exploration of Shanghai by visiting the 'old town' and Yu Garden. Afterwards head to The Bund and take in the decadence of Shanghai's iconic skyline.	Stay at Shanghai Metropark Jichen Hotel
5	Free Day (No tour guide, No bus)		Stay at Shanghai Metropark Jichen Hotel
6	Train to **Beijing**	Students will explore family's houses and way of life in this Hutong Culture Experience. Dumpling Making + Hutong Siheyuan Family Dinner	Check into the Jianguo Hotel

Culture Service Outdoor Technology & Innovation

Itinerary

Day	Morning	Afternoon	Evening
7	Free Morning	In the heart of Beijing lies the **Temple of Heaven** Park, a serene imperial complex where ancient emperors once prayed for good harvests beneath its iconic blue-tiled Hall of Prayer for Good Harvests. A **Tai Chi class** amidst the ancient and storied architecture of the Temple of Heaven offers a profound moment of peace, blending slow, deliberate movements with centuries of history.	Overnight at the Jianguo Hotel
8	Students will transfer in the morning out to the **The Great Wall (Mutianyu)**	Upon returning to Beijing, students will learn the background and get the chance to participate in a **Peking Opera Experience.** **(Short Performance + Mask Making + DIY Performance)**	Overnight at the Jianguo Hotel
9	Free Day (No tour guide, No bus)		Overnight at the Jianguo Hotel

Culture **Service** **Outdoor** **Technology & Innovation**

Accommodation - Option A (Hangzhou)

Angsana Hotel, Hangzhou
杭州西溪悦椿

Angsana Hangzhou offers the serene charm of a traditional water town. Delight in Zhejiang waterways & temples.

Address

21 Zijin'gang Rd, Xihu, Hangzhou, Zhejiang, China, 310013

Length of Stay

2 nights in total

Safety Assurance

All accommodations have been risk-assessed.
WildChina Education Staff will assist with check in upon arrival.

**Please note that we aim to reserve this hotel or a similar option, subject to availability.

PhotoAuthor 拍摄的 ThePhoto 已获得 CCYYSA 许可。

Accommodation - Option B (Hangzhou)

Wyndham Garden Hotel Xixi Hangzhou
杭州温德姆花园酒店(西湖区店）

It is located in the West Lake District, close to the World Cultural Heritage "West Lake" and Xixi National Wetland Park.

Address

No. 198 Zhenhua Road, Xihu District, Hangzhou, Zhejiang, China, 310030

Length of Stay

2 nights in total

Safety Assurance

All accommodations have been risk-assessed.
WildChina Education Staff will assist with check in upon arrival.

**Please note that we aim to reserve this hotel or a similar option, subject to availability.

Accommodation – Option A (Shanghai)

Metropark Jichen Hotel
上海吉臣维景酒店

Located in Downtown Jingan, this hotel is the perfect spot for your students to relax while having access to the Jingan nightlife

Address
818 Wanhangdu Road,Jingan District, Shanghai
上海市静安区万航渡路818号

Length of Stay
3 nights in total

Safety Assurance
All accommodations have been risk-assessed. WildChina Education Staff will assist with check in upon arrival.

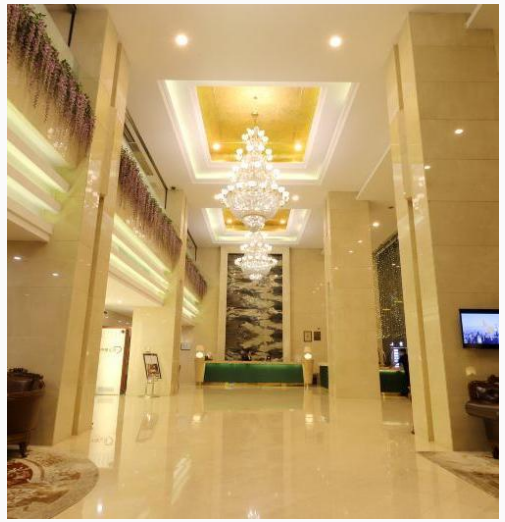

**Please note that we aim to reserve this hotel or a similar option, subject to availability.

Accommodation– Option B (Shanghai)

Holiday Inn Express Shanghai Changfeng Park
上海长风公园智选假日酒店

Conveniently situated near Changfeng Park in the Putuo District, this Holiday Inn Express offers a comfortable stay with easy access to downtown Shanghai and local attractions. With clean, modern rooms and a complimentary breakfast, it's ideal for travelers seeking value and convenience in a peaceful setting.

Address

T6, No. 26, Lane 1098, Meiling North Road, Putuo District
上海普陀区梅岭北路1098弄26号T6

Length of Stay

3 nights in total

Safety Assurance

All accommodations have been risk-assessed.

WildChina Education Staff will assist with check in upon arrival.

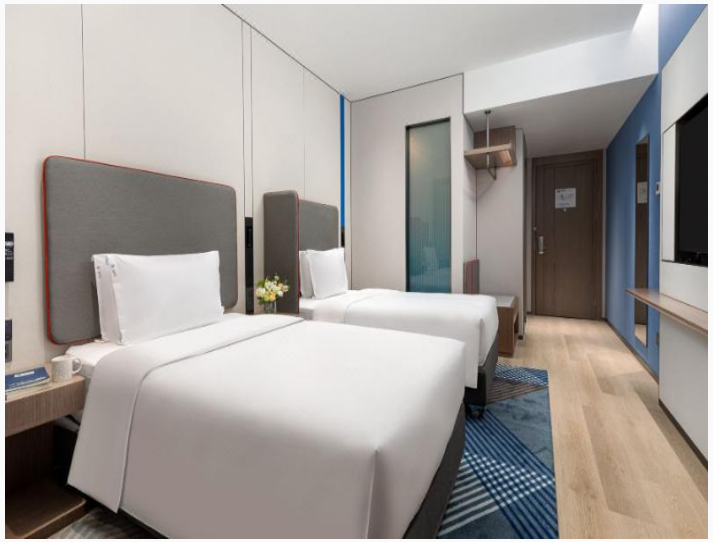

**Please note that we aim to reserve this hotel or a similar option, subject to availability.

Accommodation - Option A (Beijing)

Beijing Xinqiao Hotel
北京新侨饭店

Located in the heart of Beijing's Chongwenmen business district, Beijing Xinqiao Hotel is a 4-star international hotel offering guests convenient access to major attractions such as the Forbidden City, Tiananmen Square, and Wangfujing shopping area. The hotel features 693 elegantly decorated rooms equipped with natural hot spring water, six dining options, a 24-hour gym, and a hot spring spa.

Address

No. 1 Chongwenmen West Street, Dongcheng District, Beijing

北京市东城区崇文门西大街1号

Length of Stay

4 nights in total.

Safety Assurance

All accommodations have been risk-assessed.

WildChina Education Staff will assist with check in upon arrival.

**Please note that we aim to reserve this hotel or a similar option, subject to availability.

Accommodation - Option B (Beijing)

Jianguo Hotel
北京建国饭店

Perfectly located in the heart of Beijing, Jianguo Hotel blends traditional charm with modern convenience, offering flexible event venues, a selection of acclaimed on-site restaurants, and comfortable, stylish rooms and suites—all with complimentary Wi-Fi.

Address

5 Jianguomenwai Avenue, Chaoyang District,, Beijing, China.
北京市朝阳区建国门外5号

Length of Stay

4 nights in total

Safety Assurance

All accommodations have been risk-assessed.
WildChina Education Staff will assist with check in upon arrival.

**Please note that we aim to reserve this hotel or a similar option, subject to availability.

Accommodation - Option C (Beijing)

BaiYee Tree art hotel
香柏艺术酒店（北京南锣鼓巷后海店）

This hotel is located in 4 km from the city center. You can take a walk and explore the neighbourhood area of the hotel — Beixinqiao, Temple of Confucius and Lama Temple

Address

Building 13, No. 33, Ju'er Hutong, Dongcheng District,, Beijing, China.
北京东城区菊儿胡同33号13幢

Length of Stay

4 nights in total

Safety Assurance

All accommodations have been risk-assessed.
WildChina Education Staff will assist with check in upon arrival.

**Please note that we aim to reserve this hotel or a similar option, subject to availability.

Your Quotation

Program Pricing

Your journey starts in **Shanghai** and ends in **Beijing**.

Number of Student Participants	Total Price (cost per student participant) Meals Included	Total Price (cost per student participant) Meals not Included
16-15	12,500 RMB	10,500 RMB
18-17	12,250 RMB	10,250 RMB

What's Included

- All accommodations are on a twin-sharing basis unless otherwise noted in the itinerary.
- **Two free places for your staff is provided**
- One English-speaking local guide will be provided in each city.
- A bus and accompanying driver will be available for all land transfers as indicated in the itinerary. *Please note- if you do not have a guide for transfer to the train stations, we will need to provide one in order to book a bus.
- Admission fees to all locations and activities mentioned in the itinerary are included.
- All gratuities for drivers, instructors, and local support staff are covered.
- All relevant trip taxes, local duties, and surcharges are included.
- Drinking water, fresh fruit, and snacks will be provided throughout the trip.
- Water, tea, and selected soft drinks will be served during meals.
- **All train tickets and transportation is provided**

What's Not Included

- Additional cost due to unforeseen circumstances

WILDCHINA

EDUCATION

Learn Something Life-Changing

Contact Us

Tel: +86 10 6465 6602

Email: education@wildchina.com

Website: www.wildchinaeducation.com

WildChina Hubs

Beijing | Shanghai | Chengdu | Xi'an | Huizhou | Songyang | Yangshuo

WILDCHINA

EDUCATION

Experiential Education in China

Beyond Classrooms

Experiential Education Around the World

Follow Us on WeChat

Number of students that traveled with us in 2025

12,000