Egypt Office

A9 Ashgar Darna Towers,
Ring Road, Maadi, Cairo,
Egypt

Saudi Arabia Office

Alia Plaza, Abu Bakr Alsiddik street,
Ar Rabi, Riyadh 13316,
Saudi Arabia

Generative AI Implementation Proposal — RAG & Agentic IT Services

شـــركـــة داون تـــاون
Saudi السـعـوديـة
Downtown Company

CONTACT

T: +2 022 7471 473

E: commercial@wind-is.com

ISSUED & VALID

Issued By: Wind Integrated Solutions

www.wind-is.com

eg.linkedin.com/company/wind-is

TABLE OF CONTENTS

1. Document Control 4
1.1. Document Reference 4
1.2. Version History 4
1.3. Document Purpose 4
1.4. Key Contacts 4
2. Business Understanding 5
2.1. Current State 5
2.2. Future State 6
3. Service Overview 8
4. Project Scope 9
4.1. RAG Service — IT Knowledge Assistant 9
4.1.1. Document Scope & Constraints 9
4.1.2. Core Capabilities 9
4.1.3. Service Assumptions 10
4.1.4. Reference Architecture 10
4.2. Agentic AI Services — Intelligent IT Workflow Automation 11
4.2.1. Service 1 — Incident Reporting & Issue Ticketing (Report Issue) 11
4.2.2. Service Request Submission (Request Service) 12
4.2.3. Service 3 — Service Inquiry & Status Check 13
4.2.4. Assumptions 13
4.2.5. Agentic AI Reference Architecture Diagram 14
5. Assumptions & Prerequisites 15
6. Project Methodology 19
6.1. Overview 19
6.2. Project Plan and Timeframe 20
7. WIND Company Profile 21
7.1. Who we are 21

7.2. History & Experience 22
7.3. Sample Customers 23
8. Financial Offer 24
8.1. Payment Schedule 25
8.2. Payment Conditions 25
CONTACT 26

1. Document Control

1.1. Document Reference

Document Name	Generative AI Implementation Proposal — RAG & Agentic IT Services
Addressed to	**Saudi Downtown Company**
Version	1.0
Date of Creation	12 March 2026

1.2. Version History

Revision Number	Effective Date	Comments
1.0	March 12, 2026	Submitting Proposal

1.3. Document Purpose

This document is prepared to present WIND Integrated Solutions' proposal to **Saudi Downtown Company** for the implementation of a Generative AI (GenAI) Engine Interface encompassing Retrieval-Augmented Generation (RAG) and Agentic AI services. The solution is designed to modernize and automate IT service operations through an intelligent chatbot embedded directly within Saudi Downtown's existing SSO landing page.

1.4. Key Contacts

Contact Name	Contact Title	Contact Email	Contact Number
Yassin Elhelly	Presales Engineer	yassin.elhelly@wind-is.com	+966 55857 4069
Rawan Gamal	Presales Engineer	rawan.gamal@wind-is.com	+20 1025623333
Ahmed Sherif	CTO	ahmed.sherif@wind-is.com	+20 100 302 9051

2. Business Understanding

Saudi Downtown Company is a visionary real estate developer operating in the heart of Saudi Arabia's most vibrant urban centers. As the company continues to scale its operations and workforce, the demand on its IT department has grown in parallel. Today, IT staff manage a significant volume of daily employee interactions — ranging from equipment requests and service inquiries to incident reporting — all processed through ManageEngine ServiceDesk, the company's centralized IT service management platform.

Behind this activity lies a fundamental challenge that many fast-growing organizations share: how to provide employees with fast, accurate, and self-sufficient access to IT services without overburdening support teams. Employees often face delays waiting for responses, cannot quickly find the right documentation to self-serve, or struggle to navigate multi-step request workflows without guidance. The result is a friction-heavy experience that reduces productivity across the organization.

2.1. Current State

The current state presents three converging challenges:

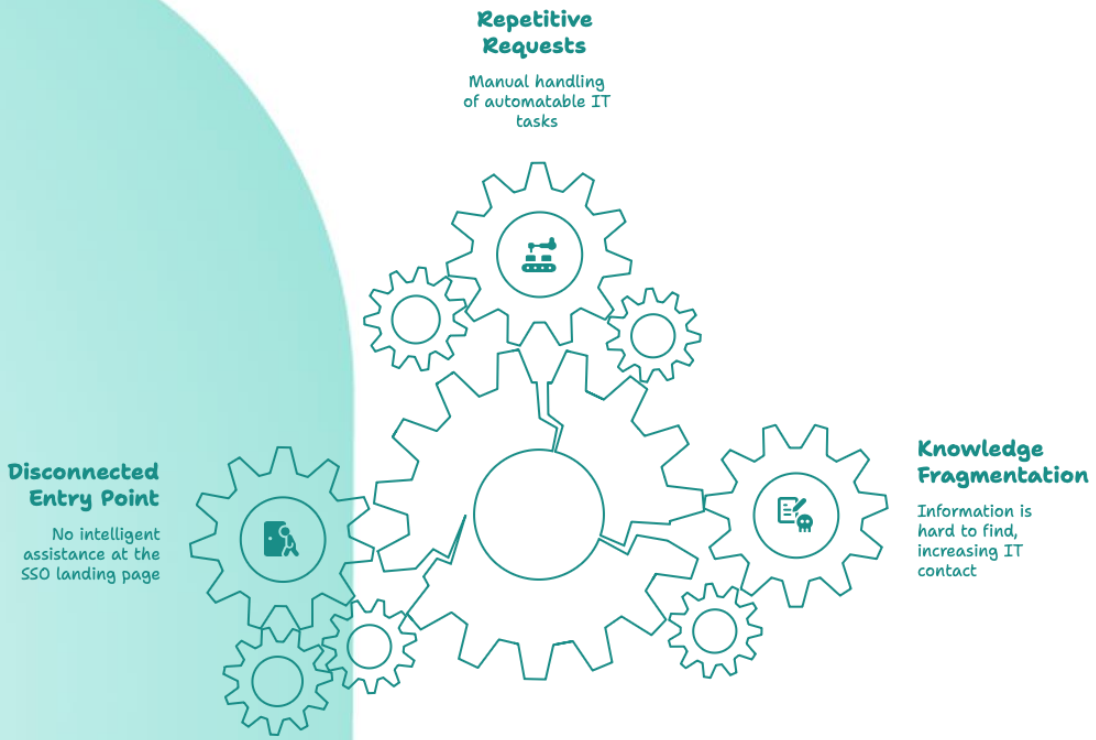

- **Knowledge Fragmentation**

IT policies, procedures, and technical documentation exist across multiple files and sources within ServiceDesk. Employees seeking answers must search manually, often contacting IT staff for information they could have self-served — if it were more accessible.

- **High-Volume, Repetitive IT Requests**

Many daily IT requests follow common and predictable patterns, such as reporting technical issues, requesting equipment, or asking about service status. These requests are often handled manually even though they follow clear rules and can be automated.

- **Disconnected Entry Point**

Employees access company systems through a Single Sign-On (SSO) landing page, yet there is no intelligent assistance at this point of entry. Every request or question requires navigating away, opening a ticket, or picking up the phone.

2.2. Future State

Through our engagement and business analysis, we understand that Saudi Downtown requires a GenAI-powered assistant that accomplishes three things simultaneously:

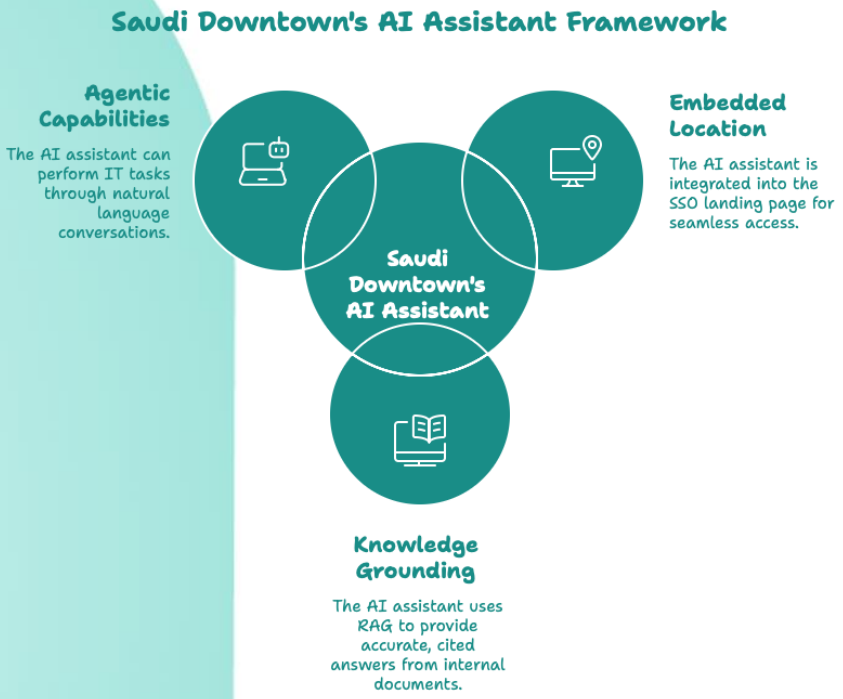

- **Embedded at the Right Place — the SSO Landing Page**

Rather than introducing another tool employees must adopt, the AI assistant will live on the SSO landing page as a WIND-provided plugin. This means every employee encounters the assistant at the start of their working day — the single most strategic touchpoint for IT engagement. No new login, no new interface to learn.

- **Grounded in Saudi Downtown's Own Knowledge — through RAG**

Employees frequently turn to IT staff with questions that are already answered in internal documentation — acceptable use policies, hardware request procedures, escalation paths, and more. Our RAG service will index these documents and enable employees to ask natural-language questions and receive precise, cited answers instantly.

- **Capable of Acting — through Agentic IT Services**

Beyond answering questions, Saudi Downtown's employees need to do things — report a malfunction, request equipment, or track the status of an issue. Three structured agentic services will allow employees to initiate and complete these workflows through a natural conversation, with the AI interfacing directly with ManageEngine ServiceDesk on their behalf.

3. Service Overview

This proposal presents a focused, high-impact GenAI solution for Saudi Downtown's IT department. The solution is delivered through two integrated service pillars — a document-grounded RAG chatbot and three intelligent Agentic AI services — both surfaced through a unified plugin on the company's SSO landing page.

Pillar	Capability	Integrated With
RAG Service	Document-grounded IT knowledge Q&A	ManageEngine ServiceDesk documents
Agentic AI — Service 1	Incident Reporting / Issue Ticketing	ManageEngine ServiceDesk (ticket creation)
Agentic AI — Service 2	Service Request Submission	ManageEngine ServiceDesk (request portal)
Agentic AI — Service 3	Service Inquiry & Status Check	ManageEngine ServiceDesk (ticket & request lookup)
Delivery Channel	SSO Landing Page Plugin (WIND-provided)	Saudi Downtown SSO / Identity Provider

4. Project Scope

The scope defines the specific technical deliverables, boundaries, and constraints for this GenAI implementation. All services are scoped to interface exclusively with ManageEngine ServiceDesk and are designed to be deployed as a plugin embedded within Saudi Downtown's SSO landing page.

4.1. RAG Service — IT Knowledge Assistant

WIND will develop a secure, document-grounded Retrieval-Augmented Generation (RAG) pipeline. This service allows employees to query IT knowledge in plain language and receive accurate, source-cited answers drawn directly from Saudi Downtown's official documentation.

4.1.1. Document Scope & Constraints

> *The RAG service is scoped to support up to 5 documents, with each document limited to a maximum of 50 pages. This constraint ensures retrieval precision, response quality, and cost predictability.*

Saudi Downtown's IT team will provide the source documents. Examples of in-scope document types can include:

- IT acceptable use and security policies
- Hardware and peripheral request procedures
- Software installation and licensing guidelines
- Escalation paths and SLA definitions
- New employee IT onboarding guides

4.1.2. Core Capabilities

- Natural language querying — employees ask questions in everyday language, in Arabic or English
- Source-cited responses — every AI answer references the specific document and section it was drawn from, eliminating hallucinations
- Bilingual support — the service responds in the language the employee uses, provided source documents are available in both languages

4.1.3. Service Assumptions

- Documents must be provided in a machine-readable format (PDF with selectable text or Word .docx). If scanned image-based PDFs are provided, response accuracy will be subject to the model's interpretation capabilities, and WIND does not guarantee the quality of answers derived from such documents.
- Documents must be in their final, approved version. WIND will not be responsible for inaccuracies caused by outdated or draft content.
- If bilingual responses are required, documents must be provided in both Arabic and English. GenAI translation may be used where only one language version is available, but WIND does not guarantee translation accuracy.
- Saudi Downtown is solely responsible for the accuracy and currency of the provided documents.
- The RAG service will only generate answers based on indexed documents. Questions outside the scope of the provided content will return a graceful "not found" response — no external sources will be queried.
- The 5-document / 50-page-per-document limit (or a total of 300 pages) is scope of this engagement. Expanding the document set requires a formal scope change.

4.1.4. Reference Architecture

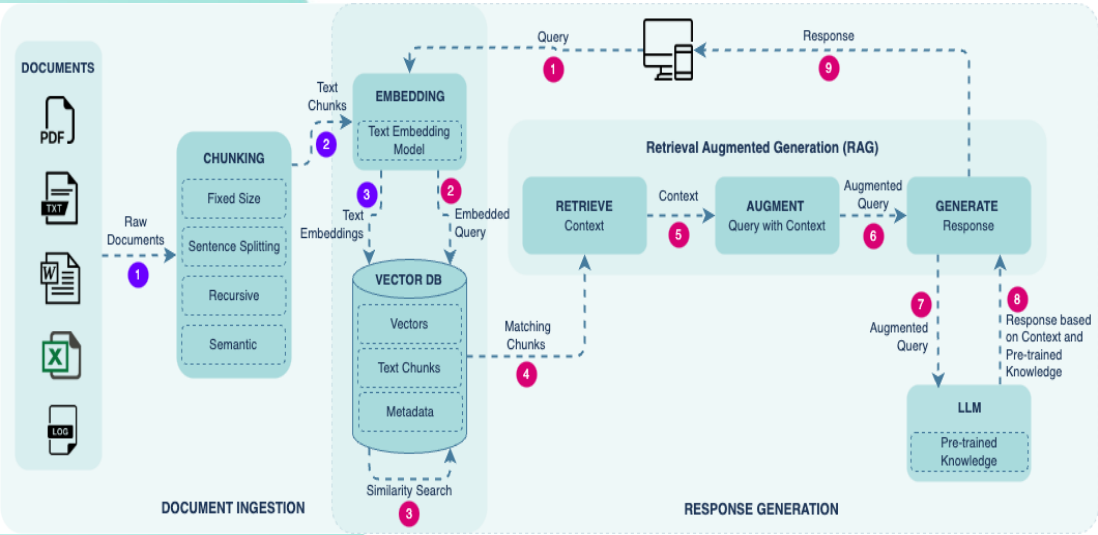

RAG Architecture Diagram

4.2. Agentic AI Services — Intelligent IT Workflow Automation

WIND will implement three structured Agentic AI services, each representing a distinct IT interaction pattern. All agents interface directly with ManageEngine ServiceDesk via its API to create, retrieve, or process records on behalf of the employee.

Each service is structured around a category and sub-category model that mirrors ServiceDesk's existing classification taxonomy, ensuring that AI-generated requests land in the correct queues without manual rerouting.

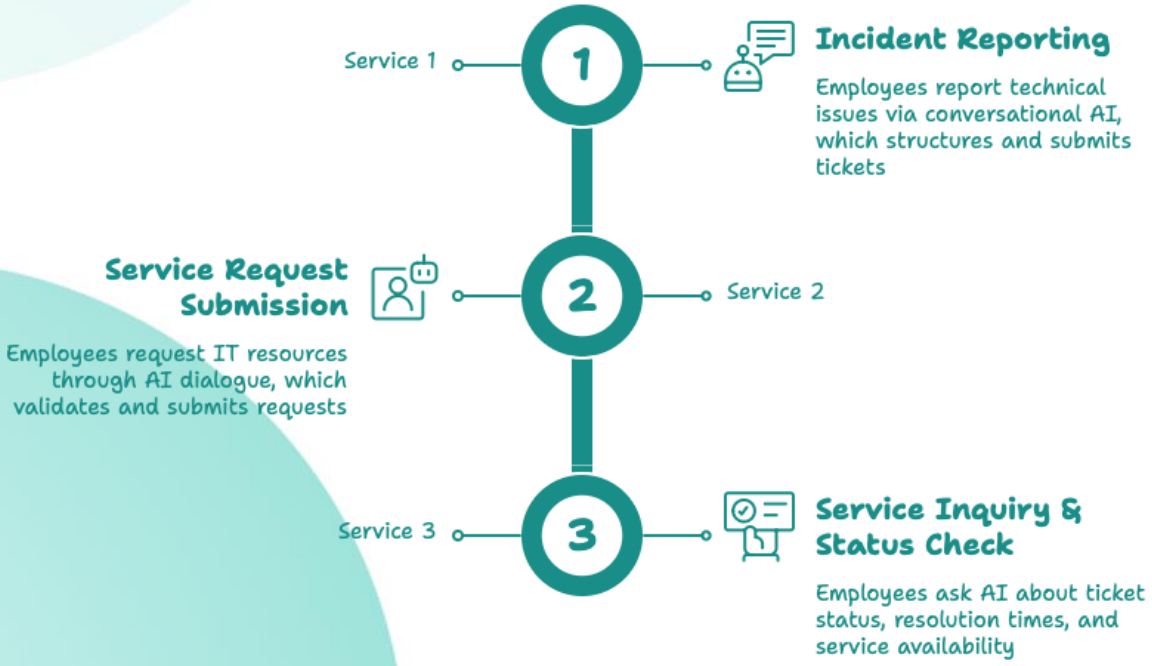

4.2.1. Service 1 — Incident Reporting & Issue Ticketing (Report Issue)

This service allows employees to report a technical problem or malfunction through a guided conversational flow. The agent collects all required information and submits a fully structured incident ticket to ManageEngine ServiceDesk.

Incident Category & Sub-Category examples:

Category	Sub-Categories (Illustrative)
Hardware Issues	Laptop malfunction, Monitor failure, Keyboard/Mouse not working, Printer issue
Software & Applications	Application crash, Login failure, License error, VPN connectivity issue
Network & Connectivity	Internet not working, Wi-Fi access issue, Slow network performance
Email & Communication	Email not sending/receiving, Meeting room tech failure, Video call issue
Access & Security	Account locked, Password reset, Unauthorized access concern

****The categories and sub-categories listed above are illustrative examples based on common IT service request patterns. The actual taxonomy will be dynamically retrieved from ManageEngine ServiceDesk via API, ensuring the agent always reflects the live classification structure configured in the system.****

The agent will capture incident category, sub-category, affected device or system, description of the problem, all other required parameters, all within the conversational interface, before submitting to ServiceDesk.

4.2.2. Service Request Submission (Request Service)

This service enables employees to submit structured IT service requests — for equipment, software, access provisioning, or other resources — through a guided AI dialogue. The agent validates inputs, applies applicable policies defined in ServiceDesk, and submits a completed request record.

Request Category & Sub-Category examples:

Category	Sub-Categories (Illustrative)
Hardware Request	Keyboard, Mouse, Monitor, Headset, USB hub, Docking station, Power adapter
Software Request	New software installation, License request, Upgrade existing software
Access Provisioning	New system access, Permission level change, Shared drive access
IT Equipment Setup	New employee workstation setup, Office relocation IT setup

****The categories and sub-categories listed above are illustrative examples based on common IT service request patterns. The actual taxonomy will be dynamically retrieved from ManageEngine ServiceDesk via API, ensuring the agent always reflects the live classification structure configured in the system.****

4.2.3. Service 3 — Service Inquiry & Status Check

This service enables employees to ask questions about the status of existing tickets, expected resolution times, IT service availability, or general procedural queries. The agent retrieves live data from ManageEngine ServiceDesk and presents it in a conversational format.

4.2.4. Assumptions

- The Agentic services will integrate with a maximum of **15 API endpoints** across all three services combined. Exceeding this limit requires a formal scope change.
- Saudi Downtown's IT team is responsible for providing fully documented, functional, and secured ManageEngine ServiceDesk REST APIs prior to the development phase.
- Any API downtime, changes, or deprecations post-delivery are outside WIND's responsibility and may require additional engagement.
- The scope of the agent will only interact with ManageEngine ServiceDesk. Integration with any other system or platform requires a formal change in scope.

- All business rules, validation logic, and approval workflows applied by the agent must be defined and documented by Saudi Downtown's IT team prior to development.
- The Agentic services will operate in the language used by the employee. Responses will be based on ServiceDesk data as-is; WIND is not responsible for incomplete or inconsistent data within ServiceDesk.

4.2.5. Agentic AI Reference Architecture Diagram

The following is the architectural diagram for Agentic AI. It allows the system to have enhanced autonomous and efficiency and continuous learning and adaptation.

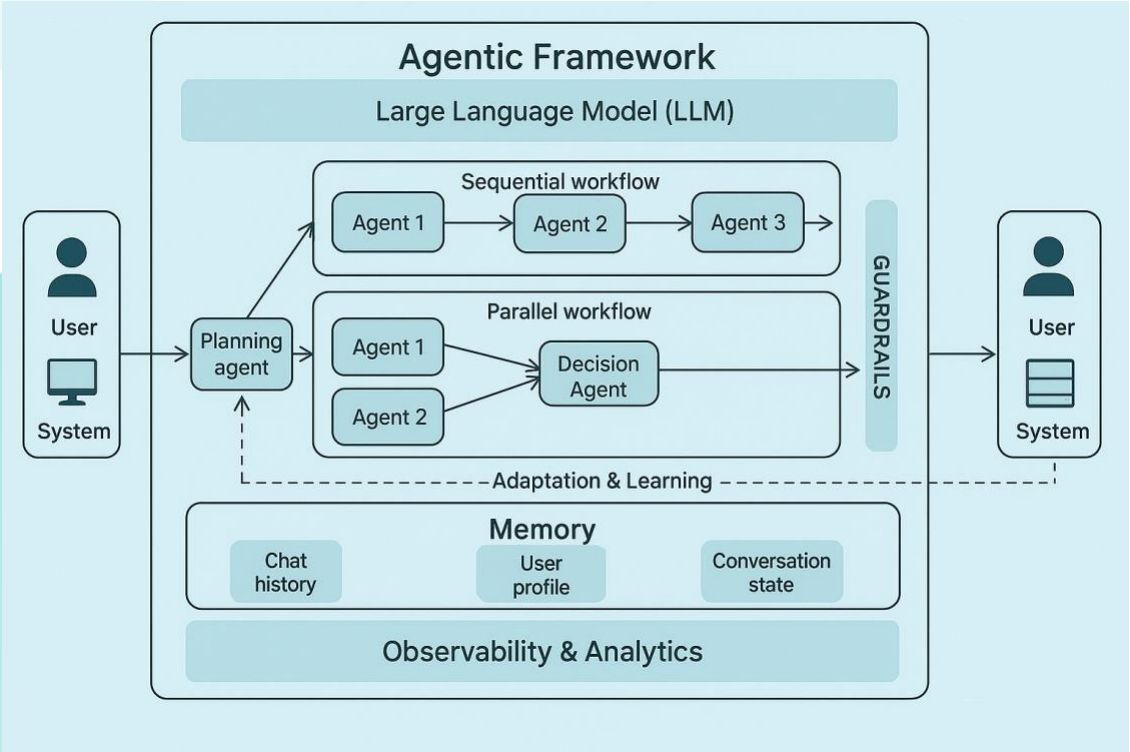

Agentic AI Architecture Diagram

5. Recommended Service — AI Integration Foundation Layer

As Saudi Downtown's AI footprint grows, each new service will require its own set of integrations, credentials, and API configurations — creating complexity, duplication, and maintenance overhead over time. To address this proactively, WIND offers the **AI Integration Foundation Layer** as a recommended add-on service.

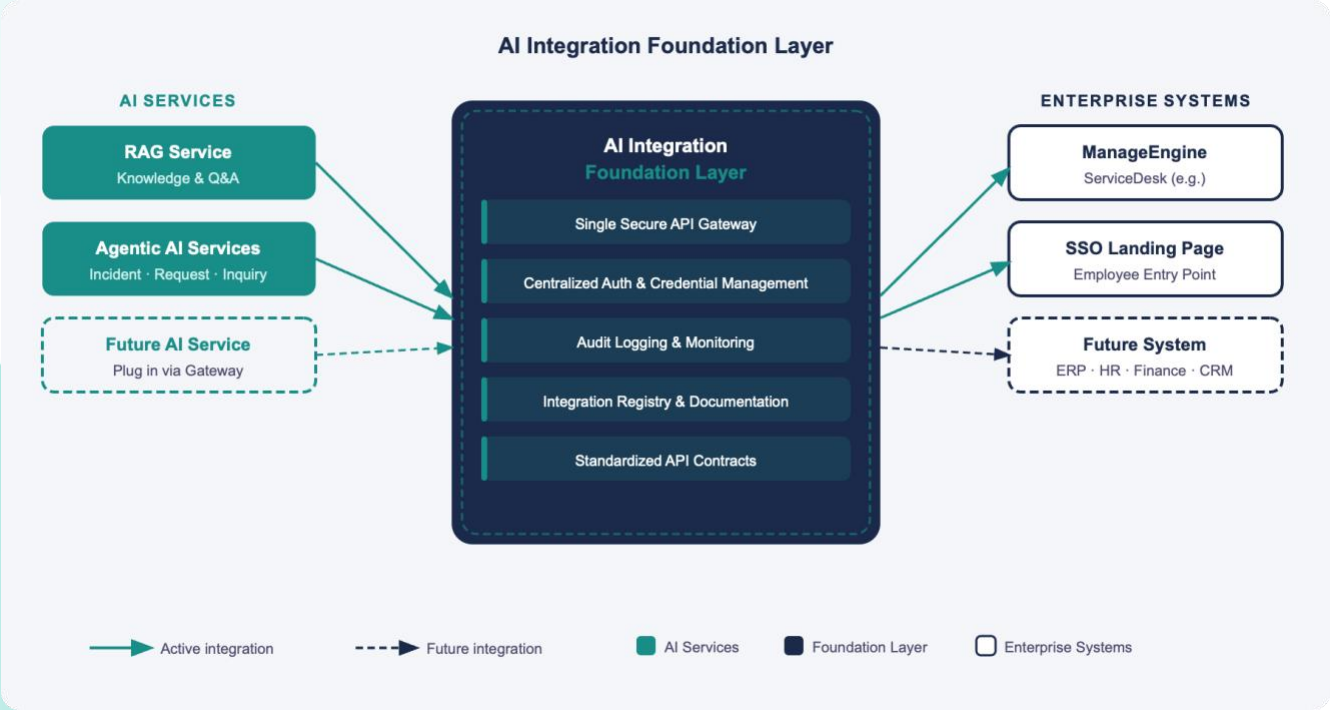

This layer acts as a centralized middleware gateway that sits between all AI services and Saudi Downtown's underlying systems. Rather than each AI service connecting directly and independently to ServiceDesk or any future platform, all connections are routed through a single, standardized gateway. This gateway manages authentication, request routing, error handling, and logging in one place — making every future AI integration faster, cheaper, and more reliable to deliver.

5.1. What it provides:

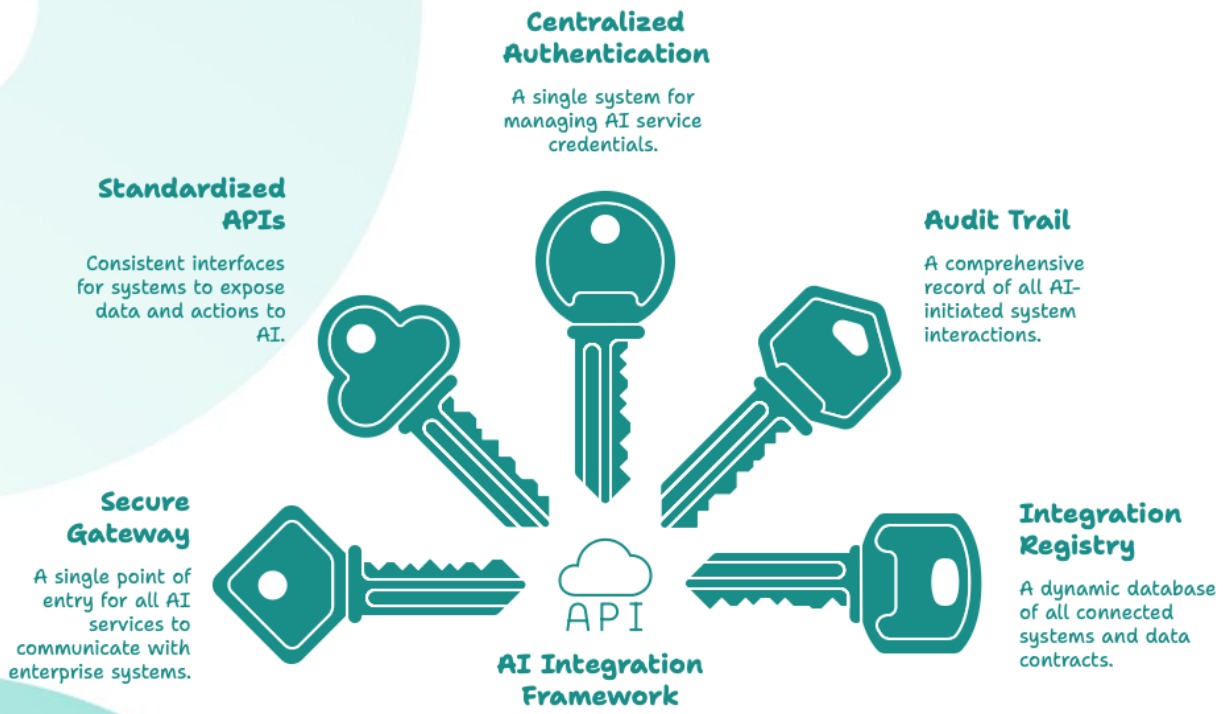

- A single secure gateway through which all current and future AI services communicate with enterprise systems
- Standardized API contracts that normalize how systems expose their data and actions to AI
- Centralized authentication and credential management — no per-service API keys scattered across the environment
- Full audit trail of every system interaction initiated by any AI service
- A living integration registry that documents every connected system, endpoint, and data contract, ready for any future AI onboarding

5.2. Built on Open Integration Standards

The AI Integration Foundation Layer is designed and built in full alignment with industry-recognized integration protocols and standards. Rather than proprietary connectors that create vendor lock-in, the gateway is built on open, interoperable frameworks — including REST API standards, OAuth 2.0 for secure authentication, and support for the **Model Context Protocol (MCP)**, an emerging standard specifically designed to govern how AI models communicate with external tools and data sources. This means the layer does not simply connect systems today — it speaks the language that the next generation of AI services is being built around. As AI ecosystems evolve and new protocols emerge, the Foundation Layer is architected to adapt without requiring a rebuild, protecting Saudi Downtown's investment and ensuring long-term interoperability across any vendor, platform, or AI service they choose to onboard in the future.

5.3. Why it matters:

Without this layer, every new AI service WIND or any other vendor delivers will require building integrations from scratch. With it, onboarding a new system or launching a new AI capability becomes a configuration exercise rather than a development project.

6. Assumptions & Prerequisites

- **ManageEngine ServiceDesk API Readiness** — Saudi Downtown's IT team is responsible for ensuring all required ServiceDesk APIs are fully functional, documented, and secured prior to the development phase. This includes providing necessary credentials and maintaining integration endpoints throughout the project.
- **Document Provision for RAG** — Saudi Downtown will provide **up to 5** IT knowledge documents, each **not exceeding 50 pages (Around 300 Pages Total)**, before the RAG implementation phase begins. Documents must be finalized and approved; draft or outdated content is not acceptable.
- **Infrastructure & Hosting** — Saudi Downtown is responsible for procuring and provisioning the required cloud infrastructure prior to project kick-off, including compute instances and networking configuration.
- **Channel Scope** — WIND will deliver integration with one channel only — the SSO landing page plugin. Any additional channels are outside the scope and require a separate engagement.
- **Category & Sub-Category Configuration —** Categories and sub-categories for all three Agentic services will be dynamically retrieved from ManageEngine ServiceDesk via API. Saudi Downtown is responsible for ensuring the classification taxonomy is correctly configured in ServiceDesk prior to the development phase. Post-development changes to the taxonomy in ServiceDesk may impact agent behavior and could require additional effort.

7. Project Methodology

7.1. Overview

The project will follow the PDCA continuous improvement cycle: Plan → Do → Check → Act, an iterative method for process control and ongoing enhancement

Phase Breakdown

Plan

- Define objectives and success criteria.
- Identify the problem/gap and set SMART goals.
- Develop a detailed action plan, including deliverables, resources, risks, and participants

Do

- Execute the action plan on a controlled scale.
- Capture data and document progress throughout the implementation.

Check

- Analyze outcomes against objectives.
- Assess what worked, what didn't, and surface key lessons learned.

Act

- Implement successful changes more broadly.
- Update standards/process documentation and prepare for the next cycle

7.2. Project Plan and Timeframe

Based on WIND's understanding of Saudi Downtown's business requirements and technical environment, the initial project timeline is estimated at 8 weeks.

Workstream / Activity	W1	W2	W3	W4	W5	W6	W7	W8
Requirements Gathering & Planning	■	■						
Infrastructure Setup		■	■					
RAG Service Implementation			■	■				
RAG Validation & Testing				■	■			
Agentic Services Development			■	■	■	■		
ServiceDesk Integration & Testing					■	■		
SSO Plugin Integration						■	■	
UAT & Validation							■	■
Documentation & Handover								■

****The above timeline represents an estimated delivery schedule based on current scope, assumptions and our experience. Actual durations may vary slightly depending on access provisioning, approval cycles, and customer validation timelines. ****

8. WIND Company Profile

8.1. Who we are

WIND Integrated Solutions is a dynamic, fast-growing firm delivering cutting-edge digitalization services across a diverse range of organizations and sectors. We work hand-in-hand with our clients to craft tailored digital solutions that guide them through a seamless and comprehensive transformation journey. By listening closely to their experiences, challenges, and aspirations, we combine insight, expertise, and precision to anticipate needs and deliver solutions that meet the highest standards of excellence.

Founded in 2016, **WIND Integrated Solutions** entered the rapidly evolving technology services market with a clear vision and a deep understanding of the increasingly complex business landscape. Our mission has always been to provide advanced digitalization solutions that span every level of an organization, from strategic planning to tactical process management.

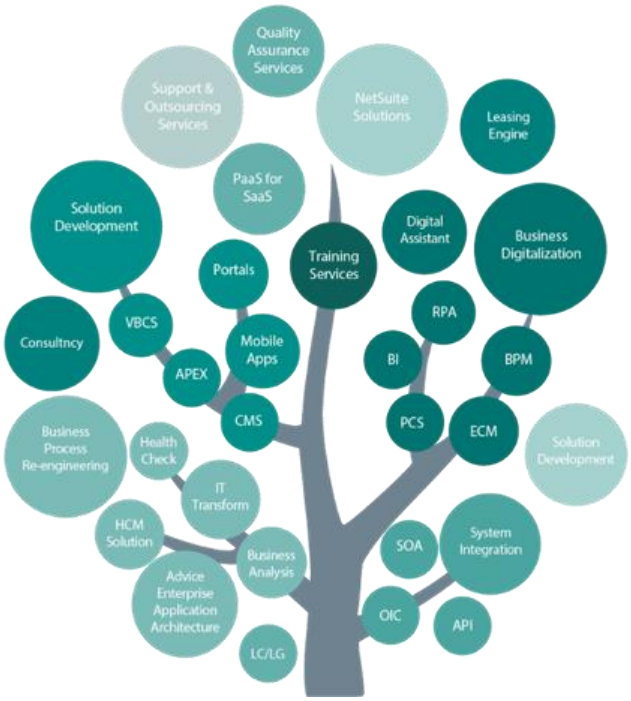

Today, **WIND Integrated Solutions** stands as a leading PaaS provider committed to driving innovation and digital transformation. Through our strategic alliance with Oracle SaaS and EBS Cloud partners, we now offer end-to-end services that integrate SaaS and PaaS solutions seamlessly. This enables us to deliver a comprehensive suite of offerings, empowering businesses across industries to achieve operational excellence, enhance agility, and unlock new growth opportunities.

8.2. History & Experience

Oracle, 6 Expertise, 7 Awards

ORACLE
6 Expertise
7 Awards

Having 7 Oracle awards places WIND Integrated Solutions among the top-tier Oracle partners globally, providing unmatched value and expertise.

50+	Certified Oracle Experts
60+	Live Customers
10+	Industries

2016	2024	GULF
HQ	Saudi Premise	Operating Virtually

Only company in Egypt with 3 **Oracle ACEs,** including two **Oracle ACE PROs**

Oracle ACE Associate

Oracle ACE Pro

Oracle Certificates and Competencies

- Cloud Native Apps on Oracle Cloud
- Oracle Database to Oracle Cloud
- Oracle Cloud Platform Application Development
- Oracle Cloud Platform Business Analytics
- Oracle Cloud Platform Integration
- Oracle Cloud Platform Data Management

Oracle Awards
A Legacy of Excellence

These accolades are a testament to our unwavering dedication to excellence, our strong partnership with Oracle, and our ability to deliver solutions that truly empower our clients.

- **9+ Years of Excellence** in driving Oracle-based solutions since our inception in 2016.
- **30% Faster Deployment Times** using our Oracle-certified methodologies.

2024
Business Impact Partner
Middle East, Africa and Turkey

2024
Innovation Impact Partner
Middle East, Africa and Turkey

2023
Innovation Partner
Middle East, Africa and Turkey

2020
Emerging Technologies Partner
Levant and Egypt

2019
Innovation Partner
Middle East and North Africa

2018
Innovation Partner
Middle East and North Africa

2017
PaaS Cloud Transformation Partner
Levant, Egypt and North Africa

8.3. Sample Customers

9. Financial Offer

The following table details the financial breakdown for the proposed GenAI services for Saudi Downtown Company:

ITEM	DESCRIPTION	PRICE (USD)
RAG & Agentic AI Services	Document-grounded IT knowledge assistant (RAG) and three intelligent IT workflow services — Incident Reporting, Service Request Submission, and Service Inquiry — fully integrated with ManageEngine ServiceDesk.	**35,000**
SSO Landing Page Plugin	Development and deployment of the WIND AI chatbot plugin embedded on Saudi Downtown's SSO landing page.	**10,000**
Optional — AI Integration Foundation Layer	Centralized middleware gateway connecting all AI services to enterprise systems, including API gateway, credential management, audit logging, and integration registry.	**50,000**
Bundle Adjustment (when Foundation Layer is included)	Reduced integration effort due to centralized AI integration gateway and shared middleware services.	**–15,000**
Total without Optional (USD)		**45,000**
Total with Optional (USD)		**~~95,000~~** **80,000**

Note: When the AI Integration Foundation Layer is implemented, integration effort across services is reduced due to the centralized middleware architecture. As a result, a bundled implementation discount is applied.

9.1. Payment Schedule

- **30%** in advance upon project kick-off
- **40%** upon delivery and UAT sign-off
- **30%** upon go-live and handover

9.2. Payment Conditions

- This proposal is based on a fixed-price model
- All prices are quoted in USD
- Payment is due within 30 days of submitting the approved invoice
- Prices exclude value-added tax or any other applicable taxes
- Offer validity: 30 days from the date of submission

WIND
Integrated Solutions

THANK YOU!

CONTACT

T: +2 022 7471 473

E: info@wind-is.com | commercial@wind-is.com

Egypt Office
A9 Ashgar Darna
Towers,
Ring Road, Maadi,

Saudi Arabia Office
Alia Plaza, Abu Bakr
Alsiddik street,
Ar Rabi, Riyadh 13316,

www.wind-is.com

eg.linkedin.com/company/wind-is