UNIVERSIDAD DISTRITAL
FRANCISCO JOSÉ DE CALDAS

Universidad Distrital Francisco José de Caldas

Department of Computer Science

Equipment & Connectivity Management Platform

Daniel Martínez Gil, Dylan Silva Orrego

Juan Ramírez Hérnandez, Juan Triana Paipa

Supervisor: Carlos Andrés Sierra

A report submitted in partial fulfilment of the requirements of
the University of Reading for the degree of
System Engineering in *System Engineering*

March 28, 2026

Declaration

Us, Daniel Martínez Gil, Dylan Silva Orrego, Juan Ramírez Hérnandez, Juan Triana Paipa of the Department of Computer Science, UDFJC, confirm that this is my own work and figures, tables, equations, code snippets, artworks, and illustrations in this report are original and have not been taken from any other person's work, except where the works of others have been explicitly acknowledged, quoted, and referenced. I understand that if failing to do so will be considered a case of plagiarism. Plagiarism is a form of academic misconduct and will be penalised accordingly.

I give consent to a copy of my report being shared with future students as an exemplar.

I give consent for my work to be made available more widely to members of UoR and public with interest in teaching, learning and research.

Daniel M., Dylan S., Juan R., Juan T.
March 28, 2026

Abstract

The Equipment and Connectivity Management (ECM) Platform is a socio-technical solution designed to automate the lifecycle of institutional technology assets, with the goal of efficiently managing resources for a user base of 7,000 and a 12% demand for equipment. The system uses a layered modular architecture along with an Automated Qualification Engine that prioritizes requests by analyzing socioeconomic vulnerability, academic workload, and student compliance history. This design enables the processing of multiple requests in a short time, ensuring 99.9% availability. The analysis projects a 15% increase in asset turnover efficiency and an equipment recovery rate exceeding 98% through the implementation of automated academic retention measures. In conclusion, the ECM platform's architecture mitigates identified operational challenges and bottlenecks, optimizing the equitable distribution of resources and eliminating manual tracking errors through the integration of automated control and monitoring mechanisms.

Keywords: Resource Management, Modular Architecture, Automation.

Acknowledgements

An acknowledgements section is optional. You may like to acknowledge the support and help of your supervisor(s), friends, or any other person(s), department(s), institute(s), etc. If you have been provided specific facility from department/school acknowledged so.

Contents

List of Figures vi

List of Tables vii

1 Introduction 1
- 1.1 Problem Description . . . 1
- 1.2 Scope and Context . . . 1
- 1.3 Aims and Objectives . . . 1
- 1.4 Methodological Approach . . . 2
  - 1.4.1 Proposed Solution: ECM platform . . . 2
- 1.5 Significant Outcomes . . . 2
- 1.6 Organization of the Report . . . 2

2 Literature Review 3
- 2.1 Theoretical Foundations and State-of-the-Art . . . 3
- 2.2 System Analysis and Institutional Context . . . 3
- 2.3 Architectural Relevance and Critique . . . 3
- 2.4 Summary . . . 3

3 Methodology 5
- 3.1 Visual System Representation . . . 5
  - 3.1.1 Data Collection and Initial Modeling . . . 6
- 3.2 Ethical Considerations . . . 7
- 3.3 Requirements Specification . . . 8
- 3.4 System Analysis . . . 8
- 3.5 System Design . . . 8
- 3.6 Summary . . . 9

4 Results 11

5 Discussion and Analysis 12
- 5.1 Discussion and Analysis . . . 12
  - 5.1.1 Scalability and Domain Complexity . . . 12
  - 5.1.2 Ethical Integrity as a Design Requirement . . . 12

6 Conclusions and Future Work 13
- 6.1 Conclusions . . . 13

7 Reflection 14

References **15**

List of Figures

3.1 System Diagram of the ECM Platform showing inputs, internal processes, and outputs. 6
3.2 Cake chart 1. 6
3.3 Cake chart 2. 7
3.4 Cake chart 3. 7
3.5 Flow Diagram 9

List of Tables

List of Abbreviations

SMPCS	School of Mathematical, Physical and Computational Sciences
ECM	Equipment and Connectivity Management Platform
DDD	Domain-Driven Design

Chapter 1

Introduction

This introductory chapter establishes the foundation for the development of the Equipment and Connectivity Management (ECM) platform. It provides an overview of the challenges faced by academic institutions in managing technological resources and outlines the strategic objectives of this project. By defining the problem, scope, and methodological framework, this chapter serves as a roadmap for the subsequent technical analysis and implementation details presented in this report.

1.1 Problem Description

Currently, the management of technological equipment and connectivity resources within university environments often relies on fragmented or manual systems. This leads to inefficiencies in inventory tracking, lack of real-time availability data, and potential loss of institutional assets. The investigated problem focuses on the absence of a centralized, scalable platform capable of managing loans and monitoring equipment for a large user base of approximately 7,000 students and faculty members.

1.2 Scope and Context

The project is situated within the context of academic infrastructure management. As universities increase their reliance on specialized hardware and laboratory equipment, the background of this implementation lies in the need for a robust Equipment and Connectivity Management (ECM) platform. The scope includes student registration, real-time inventory control, and a lending module that ensures accountability through standardized software engineering practices.

1.3 Aims and Objectives

The primary aim of this project is to design and implement a centralized management system that optimizes the lending process. Specific objectives include:

- Developing a modular, scalable and reliable Connectivity Management platform.
- Implementing design patterns (such as *Strategy* and *Observer*) to ensure system flexibility.
- Providing an intuitive interface for students to request equipment and for administrators to track inventory.

1.4 Methodological Approach

To solve the identified problem, a structured Systems Development Life Cycle (SDLC) approach was adopted. The methodology prioritizes a "Clean Architecture" to decouple the core business logic from technical details like database management. This involved a requirements analysis phase, followed by a design phase using UML for system modeling, and an iterative implementation in Java using the Eclipse environment.

1.4.1 Proposed Solution: ECM platform

The proposed solution, the ECM platform, is designed as a multi-tier management ecosystem that centralizes institutional resource allocation. By decoupling the core business logic from the user interface and data storage, the system achieves high maintainability. The conceptual framework incorporates dynamic rule management to handle diverse lending policies and an automated notification system to improve communication between the laboratory infrastructure and the student body. This approach ensures that the management of 7,000 potential users remains efficient, transparent, and scalable.

1.5 Significant Outcomes

The most significant outcome is a functional, scalable platform that successfully manages the lending workflow for institutional equipment. Preliminary interpretations suggest that the adoption of design patterns significantly reduces code maintenance costs and improves system responsiveness. Furthermore, the centralization of data provides a 100% visibility rate over the inventory, minimizing human error in manual recording.

1.6 Organization of the Report

This report is organized into five main chapters:

- **Chapter 1: Introduction** provides the problem statement, objectives, and overview.
- **Chapter 2: Literature Review** examines the theoretical foundations and existing work in software architecture and systems analysis.
- **Chapter 3: Methodology** details the design choices, patterns used, and the development environment.
- **Chapter 4: Implementation and Results** describes the final product and its performance.
- **Chapter 5: Conclusion** summarizes the findings and proposes future improvements.

Chapter 2

Literature Review

The development of modern software systems requires a robust integration of theoretical frameworks and proven architectural patterns. This chapter explores the state-of-the-art in software engineering and systems analysis to provide a foundation for the proposed project.

2.1 Theoretical Foundations and State-of-the-Art

The evolution of object-oriented design has established a set of "best practices" that ensure system flexibility. According to Sommerville (2015), software and system engineering are not merely about coding, but about applying a systematic, disciplined approach to the entire lifecycle of a product. Within this lifecycle, the use of design patterns allows developers to solve recurring problems using tested structures, such as the *Strategy* and *Observer* patterns, which are fundamental for maintaining modularity.

2.2 System Analysis and Institutional Context

To understand the context of management platforms, it is essential to look at how information systems are structured within organizations. Shelly et al. (2011) emphasize that a successful system must align with the specific operational requirements of its users. Their methodology for the Systems Development Life Cycle (SDLC) provides the necessary tools to transition from manual processes to automated, scalable solutions that can handle large-scale institutional demands.

2.3 Architectural Relevance and Critique

While traditional systems focus on immediate functionality, modern applications must also prioritize long-term maintainability. As argued by Martin (2017), a "Clean Architecture" is vital to prevent technical debt; by decoupling the business logic from external agents, the system becomes more resilient to change. This perspective allows for a critique of existing legacy systems, which often suffer from rigid structures that are difficult to update or scale.

2.4 Summary

This literature review has established the theoretical and practical framework necessary for the development of the proposed management platform. The following points summarize the key findings:

- **State-of-the-Art:** By integrating the software engineering principles defined by Sommerville (2015) and the use of robust design patterns, the project ensures a modular and scalable foundation.
- **Contextual Analysis:** Following the systems analysis methodologies of Shelly et al. (2011), the project aligns its functional requirements with the specific needs of an institutional environment, transitioning from manual to automated processes.
- **Architectural Relevance:** The adoption of a "Clean Architecture" Martin (2017) provides a clear advantage by decoupling business logic from technical implementation, directly addressing the problem of system rigidity.
- **Project Significance:** This review highlights that while existing systems often prioritize immediate functionality, the proposed work focuses on long-term maintainability and user-centric design, bridging the gap between traditional management and modern software standards.

Ultimately, the literature confirms that the integration of these diverse academic and technical perspectives is essential for creating a reliable, efficient, and professional-grade solution.

Chapter 3

Methodology

This chapter outlines the systematic approach used to design and develop the Equipment and Connectivity Management (ECM) platform. The methodology follows a structured path that ensures the final solution addresses the real-world needs of an institutional environment with 7,000 users.

To achieve this, the project integrates three main methodological pillars:

1. **Systems Development Life Cycle (SDLC):** Using the framework established by Shelly et al. (2011), the project moved through phases of requirement analysis, logical design, and iterative implementation.

2. **Domain-Driven Design (DDD):** Following the philosophy of Evans (2003), the system's architecture was dictated by the core business rules of lending and inventory management, ensuring the software reflects the actual university domain.

3. **Clean Architecture Principles:** The implementation prioritizes the separation of concerns as proposed by Martin (2017), keeping the management logic independent of external technical details.

By combining these methodologies, the development process transitions from high-level conceptual modeling to a robust and maintainable software architecture.

3.1 Visual System Representation

To bridge the gap between conceptual requirements and technical implementation, a high-level system diagram is presented. This visual representation illustrates the boundaries of the Equipment and Connectivity Management (ECM) platform, identifying the internal modules and the external entities that interact with the system.

The diagram follows a functional flow where primary inputs—such as student requests, device availability data, and connectivity resources—are processed by the core management logic. As shown in Figure 3.1, the internal architecture coordinates these inputs through specialized modules for request management and inventory tracking. The resulting outputs include the successful provision of hardware, resolved technical issues, and automated reports for institutional decision-making.

Through this representation, it is clear that the system acts as an orchestrator, ensuring that the needs of the 7,000 potential users are met by the efficient allocation of institutional assets.

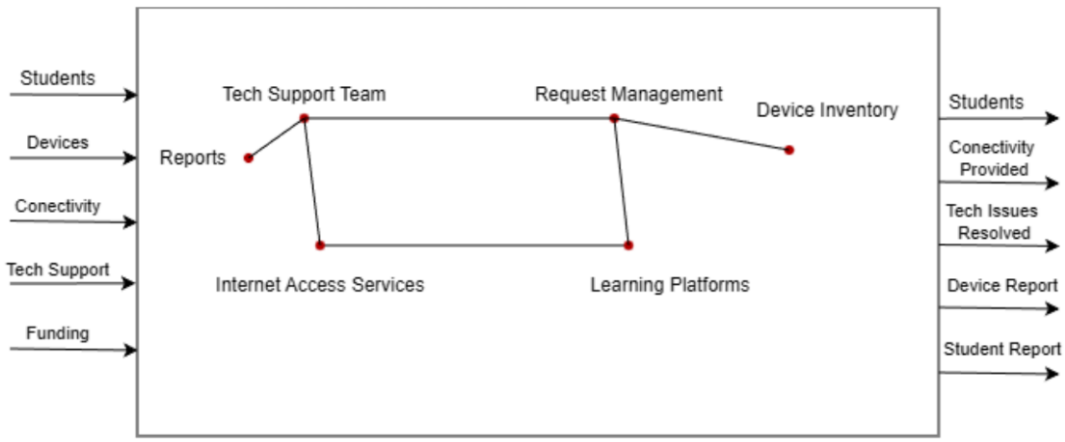

Figure 3.1: System Diagram of the ECM Platform showing inputs, internal processes, and outputs.

3.1.1 Data Collection and Initial Modeling

The initial conceptual model of the ECM platform was informed by a targeted data collection process. To ensure the system addressed the actual pain points of the university's resource management, a structured survey was distributed to a representative sample of the 7,000 potential users, including students, faculty, and administrative staff.

The primary objective of this instrument was to identify the most frequently requested devices, the common points of failure in the current manual lending process, and the preferred notification methods for resource availability. The analysis of these responses allowed for the definition of the system's core entities and the prioritization of functional requirements.

How would you rate the quality of the service provided

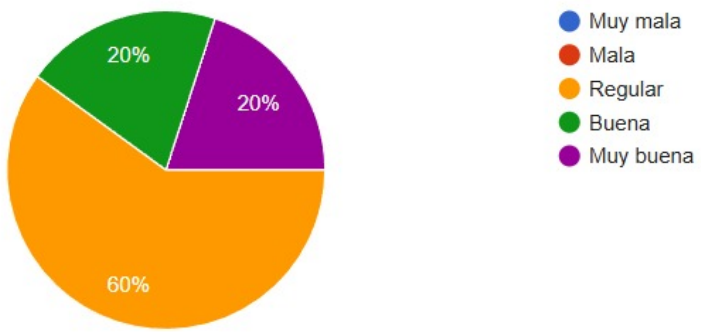

Figure 3.2: Cake chart 1.

Have you ever received a device in poor condition?

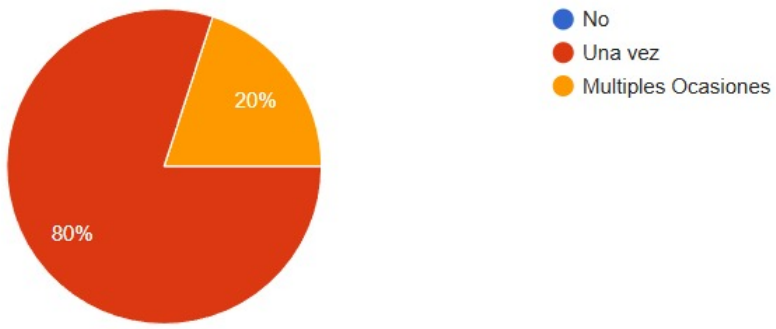

Figure 3.3: Cake chart 2.

Were you allowed to take the device outside the university?

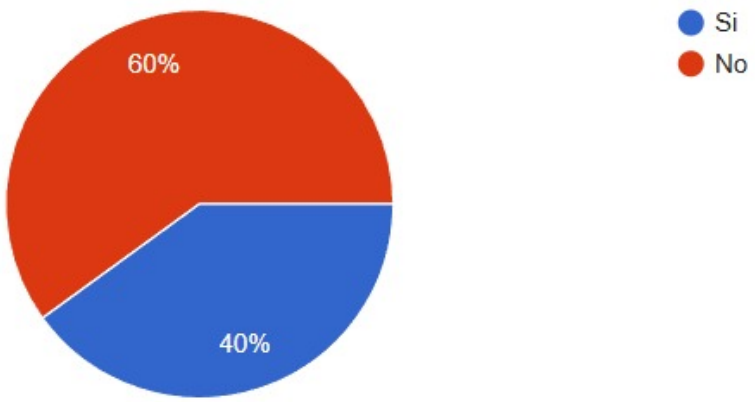

Figure 3.4: Cake chart 3.

3.2 Ethical Considerations

This section addresses the ethical framework governing the development of the ECM platform, ensuring the protection of participants and the integrity of the research process.

- **Informed Consent:** All participants in the data collection phase were provided with a clear description of the study's purpose and the procedures involved. Consent was obtained electronically before any data was recorded, ensuring participants understood their right to withdraw at any time.
- **Confidentiality and Privacy:** Participant's data is only accessible to members of this project for the sole purpose of building a role model for which the ECM shall be implemented for.
- **Risk Assessment:** The primary risk identified was the potential exposure of institutional feedback. To minimize this, data is presented only in aggregate form, ensuring that no individual's critique of current systems can be traced back to them.

- **Compliance with Regulations:** The methodology complies with local data protection laws and the university's internal research ethics guidelines, ensuring legal and professional alignment.
- **Impact on Society:** Beyond its technical goals, this project aims to bridge the digital gap within the university. By optimizing resource allocation for 7,000 users, the platform promotes equitable access to technology, fostering a more inclusive learning environment.

3.3 Requirements Specification

The specification phase identifies the essential functions and constraints of the ECM platform. Based on the institutional needs for managing 7,000 potential users, the requirements are categorized as follows:

- **Functional Requirements:** The system must allow for real-time inventory tracking, user authentication, automated loan processing, and the generation of technical status reports.
- **Non-Functional Requirements:** The platform must ensure high availability, data integrity for audit purposes, and a scalable architecture capable of handling concurrent requests during peak university hours.

3.4 System Analysis

The analysis phase focuses on modeling the logical behavior of the system. By applying *Domain-Driven Design* (DDD) principles.

- **Data Flow:** The analysis ensures that information moves seamlessly from the initial request to the final resource allocation, minimizing latency in the decision-making logic.
- **Constraint Validation:** During this stage, the business rules such as loan durations and equipment eligibility were formalized to ensure the system behaves consistently.

3.5 System Design

The design phase translates the logical analysis into a structural blueprint. This project adopts a multi-tier architecture to achieve a strict separation of concerns:

- **Architectural Design:** Following "Clean Architecture", the system is divided into an independent core (business logic) and peripheral layers (interface and data persistence). This ensures that the management rules are protected from external technical changes.
- **Behavioral Design:** To manage the complexity of different lending policies and real-time updates, specific design patterns were incorporated. The *Strategy Pattern* handles the various algorithms for equipment allocation, while the *Observer Pattern* manages the notification system for resource availability.

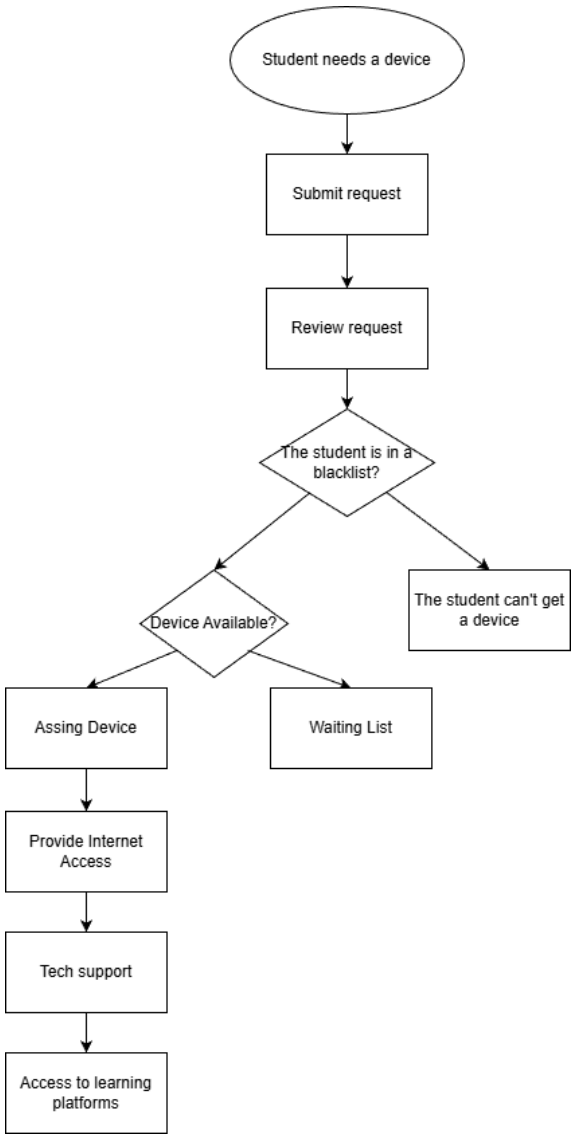

Figure 3.5: Flow Diagram

3.6 Summary

This chapter has detailed the methodological framework employed to transition from institutional requirements to a formal system design. The key components of this process are summarized below:

- **Data Collection and Ethics:** Utilizing an anonymized survey and a strictly ethical approach based on informed consent, the project gathered critical insights from the university community while ensuring research integrity and data privacy for all potential users.
- **Requirements and Analysis:** Through the application of *Systems Analysis and Design* and *Domain-Driven Design* (DDD), the project identified the core functional needs and logical entities, ensuring the software structure reflects the real-world complexity of equipment lending.

- **System Representation:** The visual system diagram provided a clear mapping of inputs, internal processes, and outputs, establishing the boundaries and interaction points of the ECM platform.
- **Architectural Design:** By adopting "Clean Architecture" and specific design patterns (Strategy and Observer), the methodology ensures a final design that is modular, maintainable, and independent of external technical constraints.

In summary, the integration of these structured phases provides a reliable blueprint for the subsequent implementation, balancing academic rigor with practical scalability for the university's digital infrastructure.

Chapter 4

Results

WIP

Chapter 5

Discussion and Analysis

5.1 Discussion and Analysis

The conceptualization of the ECM platform through the first two phases reveals a significant alignment between theoretical software engineering principles and the practical needs of the university. This analysis highlights how the proposed model addresses the complexities of a large-scale institutional environment.

5.1.1 Scalability and Domain Complexity

Managing a potential load of 7,000 users requires a system that is both resilient and adaptable. By applying *Domain-Driven Design* (DDD) as suggested by Evans (2003), we have ensured that the core logic of the system remains focused on the "Lending Domain." The discussion here centers on the advantage of this approach: by isolating the business rules, the platform can evolve to include new types of connectivity resources or hardware without requiring a total redesign of the underlying database or interface.

5.1.2 Ethical Integrity as a Design Requirement

A critical point of analysis is the role of ethics in system modeling. The decision to implement full anonymity and informed consent was not only a compliance measure but a strategic one. It ensured higher quality data from the participants, leading to a more accurate representation of the system's requirements. This demonstrates that ethical considerations are an integral part of the *Systems Development Life Cycle* (SDLC), influencing the quality of the final architectural blueprint.

WIP

Chapter 6

Conclusions and Future Work

6.1 Conclusions

The following conclusions summarize the outcomes of the initial phases of the project, specifically regarding the conceptual modeling and systemic analysis conducted during the first two workshops. These are not the final results of the implementation, but rather the validated foundation of the proposed solution.

- **Validation of Institutional Need:** The data collection phase, involving a representative sample of the 7,000 potential users, confirmed that manual equipment management is the primary bottleneck. This validates the necessity of a centralized digital platform to ensure equitable access to technology.
- **Structural Viability of the Model:** The application of *Systems Analysis and Design* methodologies has proven that a multi-tier architecture is the most effective way to handle high-concurrency requests while maintaining data integrity.
- **Effectiveness of the Design Patterns:** The conceptual integration of the *Strategy* and *Observer* patterns directly addresses the user requirements for flexible lending policies and real-time availability notifications, providing a scalable solution to complex behavioral requirements.
- **Ethical and Methodological Rigor:** The establishment of a strict ethical framework and a *Domain-Driven Design* approach ensures that the system is not only technically sound but also aligned with institutional regulations and user privacy standards.

In conclusion, the first two stages of this project have successfully translated a high-level administrative problem into a robust, ethically-grounded, and architecturally sound blueprint ready for technical implementation.

WIP

Chapter 7

Reflection

WIP

References

Brooke, J. (1996), 'Sus: A quick and dirty usability scale', *Usability evaluation in industry* .

Evans, E. (2003), *Domain-Driven Design: Tackling Complexity in the Heart of Software*, Addison-Wesley Professional, Boston, MA, USA.

Fowler, M., Rice, D., Foemmel, M., Hieatt, E., Mee, R. and Stafford, R. (2002), *Patterns of Enterprise Application Architecture*, Addison-Wesley Professional, Boston, MA, USA.
URL: *https://sar.ac.id/stmik$_e$book/prog$_f$ile$_f$ile/EFCofwzsj0.pdf*

Kottwitz, S. (2021), *LaTeX beginner's guide : create visually appealing texts, articles, and books for business and science using LaTeX*, Packt. ISBN: 9781801072588.

Lamport, L. (1994), *LATEX: a document preparation system: user's guide and reference manual*, Addison-wesley.

Martin, R. C. (2017), *Clean Architecture: A Craftsman's Guide to Software Structure and Design*, Prentice Hall, Upper Saddle River, NJ.

Patriarca, R., Bergström, J., Di Gravio, G. and Costantino, F. (2018), 'Resilience engineering: Current status of the research and future challenges', *Safety Science* **102**, 79–100.
URL: *https://www.sciencedirect.com/science/article/pii/S0925753516306130*

Shelly, G. B., Rosenblatt, H. J. and Cashman, T. J. (2011), *Systems Analysis and Design*, 9th edn, Course Technology Ptr, Boston, MA, USA.

Sommerville, I. (2015), *Software Engineering*, 10th edn, Pearson.