PASSWORD SECURITY

Using a Passphrase

WHAT IS A PASSPHRASE?

A passphrase is **four or more random words combined**, which help provide secure passwords which are easier to remember.

E.g. LongBlueZebraGround

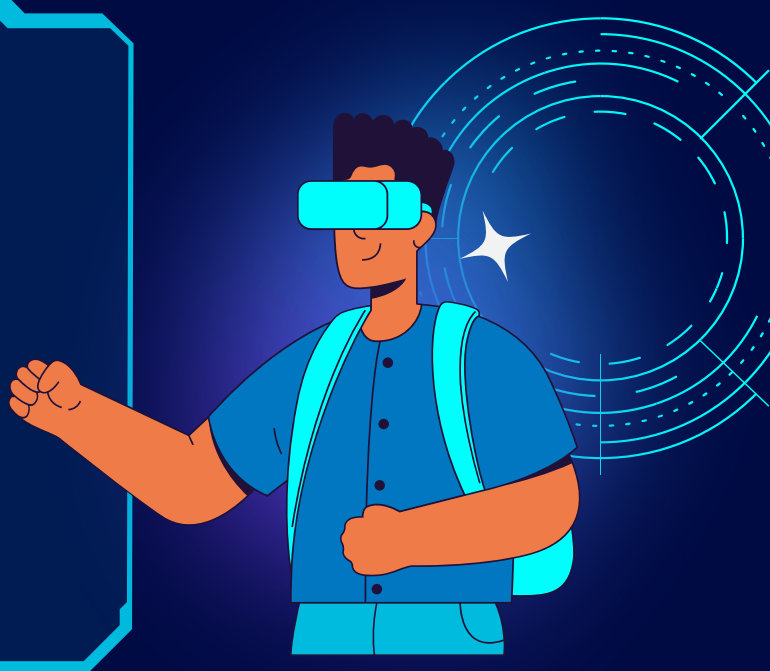

WHY SHOULD I USE A PASSPHRASE

Passphrases are longer, stronger, and easier to remember than passwords, which can be made even stronger by the use of numbers and special characters!

HOW ARE PASSPHRASES SAFER?

Passphrases are large, unique, and unpredictable, making them hard for hackers and cyber criminals to guess or hack.

WHAT DO I NEED TO KEEP IN MIND

Recycling is good, but not for passwords.
If you need help managing your passphrases, use a secure password manager or reach out to IT for support.