Erp System

Final Year Project

Session 2022-2026

A project submitted in partial fulfillment of the degree of

BS in Software Engineering

Department of Software Engineering

Faculty of Computer Science & Information Technology

The Superior University, Lahore

Fall 2022

Type (Nature of project)	[✓] **D**evelopment [✓] **R**esearch [✓] **R&D**
Area of specialization	ERP SYSTEMS
FYP ID	**[BSSE-FYP-F25-046]**

Project Group Members

Sr.#	Reg. #	Student Name	Email ID	*Signature
(i)	**bssem-f22-118**	**Khawaja Muhammad Akif**	**su92-bssem-f22-118@superior.edu.pk**	
(ii)	**bssem-f22-155**	**Muhammad Umar**	**su92-bssem-f22-155@superior.edu.pk**	
(iii)	**bssem-f22- 126**	**Ahmad Raza**	**su92-bssem-f22-126@superior.edu.pk**	

*The candidates confirm that the work submitted is their own and appropriate credit has been given where reference has been made to work of others

Plagiarism Free Certificate

This is to certify that Khawaja Muhammad Akif S/O Muhammad Imran, group leader of FYP under registration No **BSSE-FYP-F25-046** at Software Engineering Department, The Superior University, Lahore. I declare that FYP report is checked by my supervisor.

Date: 09-12-2025 Name of Group Leader: KHAWAJA MUHAMMAD AKIF Signature: _____

Name of Supervisor: MUHAMMAD AQIB Co-Supervisor: HAFIZ ALI AHMAD

Designation: Lecturer Designation: Senior Lecturer

Signature: _____ Signature: _____

HoD: Dr. Tehreem Masood

Signature: _____

Erp System

Change Record

Author(s)	Version	Date	Notes	Supervisor's Signature
	1.0		<Original Draft>	
			<Changes Based on Feedback from Supervisor>	
			<Changes Based on Feedback From Faculty>	
			<Added Project Plan>	
			<Changes Based on Feedback from Supervisor>	

APPROVAL

PROJECT SUPERVISOR

Comments: _____

_____

Name:_____

Date:_____ Signature:_____

PROJECT MANAGER

Comments: _____

_____

Date:_____ Signature:_____

HEAD OF THE DEPARTMENT

Comments: _____

_____

Date:_____ Signature:_____

Dedication

This project is dedicated to our parents and families, whose constant encouragement, support, and prayers have been our strength throughout this journey. We also dedicate this work to our teachers and mentors, whose guidance and knowledge inspired us to continuously improve and strive for excellence. Lastly, this project is dedicated to the students, educators, and institutions who motivate innovation in the field of education. May this system contribute to enhancing learning experiences and improving academic management for future generations.

Acknowledgements

We are deeply grateful to my supervisor, who has provided valuable guidance, encouragement, and continuous support throughout the development of this ERP Education System. Their insightful suggestions and constructive feedback have greatly contributed to the quality and success of this project. We would also like to thank the department faculty and staff for creating an environment that fostered learning, research, and innovation. Their dedication to academic excellence has been a constant source of motivation. Our sincere appreciation goes to my friends and classmates for their cooperation, discussions, and moral support during the project. Lastly, we extend heartfelt thanks to my family, whose prayers, patience, and unwavering belief in me have been my strongest source of strength

Executive Summary

The Enterprise Resource Planning (ERP) System is a comprehensive, integrated software solution designed to manage and automate core administrative and academic processes within an educational institution. It centralizes information from various departments such as administration, academics, finance, human resources, library, and student management into a unified platform. This integration enhances communication between staff, students, and parents, reduces duplication of effort, and ensures data consistency across all school functions. The proposed School ERP System aims to streamline operations, improve productivity, and support data-driven decision-making. It provides real-time access to academic and administrative information, allowing management to monitor performance effectively. The system also enhances transparency and accountability by generating detailed reports and analytics related to student performance, attendance, finances, and resource utilization. Through automation, it minimizes manual tasks such as attendance recording, fee collection, timetable management, and exam result processing — saving both time and costs. Overall, this project provides a scalable and flexible ERP framework tailored for schools, supporting digital transformation, improved communication, and operational efficiency in educational management.

Table of Contents

Dedication v
Acknowledgements vi
Executive Summary vii
Table of Contents viii
Chapter 1 1
Introduction 1
1.1. Background 2
1.2. Motivations and Challenges 2
1.3. Goals and Objectives 3
1.4. Literature Review/Existing Solutions 3
1.5. Gap Analysis 3
1.6. Proposed Solution 4
1.7. Project Plan 4
1.7.1. Work Breakdown Structure 5
1.7.2. Roles & Responsibility Matrix 6
1.7.3. Gantt Chart 6
1.8. Report Outline 7
Chapter 1: Introduction 7
Chapter 2: Software Requirements Specification (SRS) 7
Chapter 3: Use Case Analysis 7
Chapter 4: System Design 7
Chapter 5: Implementation 8
1.9. Empathy Map 8
Chapter 2 10
Software Requirement Specifications 10
2. Software Requirement Specifications 11
2.1. Introduction 11
2.1.1. Purpose 11
2.1.2. Document Conventions 11
2.1.3. Intended Audience and Reading Suggestions 11
2.1.4. Product Scope 12
2.1.5. References 12
2.2. Overall Description 12
2.2.1. Product Perspective 12
2.2.2. User Classes and Characteristics 12
2.2.3. Operating Environment 13
2.2.4. Design and Implementation Constraints 13
2.2.5. Assumptions and Dependencies 13
2.3. External Interface Requirements 14
2.3.1. User Interfaces 14
2.3.2. Hardware Interfaces 14
2.3.3. Software Interfaces 15

2.3.4. Communications Interfaces 15
2.4. System Features 15
2.4.1. Feature 1 — Student Management 15
2.4.1.1. Description and Priority 15
2.4.1.2. Functional Requirements 15
2.4.2. Feature 2 — Attendance Management 15
2.4.2.1. Description and Priority 16
2.4.2.2. Functional Requirements 16
2.4.3. Feature 3 — Fee Management 16
2.4.3.1. Description and Priority 16
2.4.3.2. Functional Requirements 16
2.4.4. Feature 4 — Human Resource Management Module 16
2.4.4.1. Functional Requirements 16
2.4.5. .Feature 5 — Human Resource Management Module 17
2.4.5.1. Functional Requirements 17
2.4.6. .Feature 6 —Fees Management Module 17
2.4.6.1. Functional Requirements 17
2.4.7. Feature 7 —Acadamic Management Module 17
2.4.7.1. Functional Requirements 17
2.4.8. Feature 8 —Examination and Result Management Module 18
2.4.8.1. Functional Requirements 18
2.4.9. Feature 9 —Event and Activity Management Module 18
2.4.9.1. Functional Requirements 18
2.4.10. Feature 10 —Library Management Module 18
2.4.10.1. Functional Requirements 18
2.4.11. Feature 11 —Inventory Management Module 19
2.4.11.1. Functional Requirements 19
2.4.12. Feature 12 —Finance and Accounting Module 19
2.4.12.1. Functional Requirements 19
2.4.13. Feature 13 —Parent and Student Portal Module 19
2.4.13.1. Functional Requirements 19
2.4.14. Feature 14 —Communication and Notification Module 20
2.4.14.1. Functional Requirements 20
2.4.15. Feature 15 —Transport Management Module 20
2.4.15.1. Functional Requirements 20
2.4.16. Feature 16 —Hostel Management Module 20
2.4.16.1. Functional Requirements 20
2.4.17. Feature 17 —AI Recommendation Module 21
2.4.17.1. Functional Requirements 21
2.5. Nonfunctional Requirements 21
2.5.1. Performance Requirements 21
2.5.2. Safety Requirements 21
2.5.3. Security Requirements 21
2.5.4. Usability Requirements 21
2.5.5. Reliability Requirements 22
2.5.6. Maintainability Requirements 22

2.5.7. Portability Requirements 22
2.5.8. Efficiency Requirements 22
2.6. Domain Requirements 23
Chapter 3 25
Use Case Analysis 25
3.1. Use Case Model 27
3.2. Use Cases Description 28
Chapter 4 31
System Design 31
4.1. Architecture Diagram 33
4.2. Domain Model 34
Description: 35
4.3. Entity Relationship Diagram with data dictionary 36
Description: 37
4.4. Class Diagram 38
Description: 38
4.5. Sequence / Collaboration Diagram 40
Description: 41
4.6. Operation contracts ..... **Error! Bookmark not defined.**
Description: ..... **Error! Bookmark not defined.**
4.7. Activity Diagram 42
Description: 43
4.8. State Transition Diagram 44
Description: 44
4.9. Component Diagram 51
Description: 52
4.10. Deployment Diagram 53
Description: 54
4.11. Data Flow diagram 55
Description: 56
Chapter 5 57
Implementation 57
5.1. Important Flow Control/Pseudo codes 58
1. User Authentication Flow 58
2. Student Admission Flow 58
3. Attendance Flow (Students & Staff) 59
4. Salary Calculation Flow 59
5.2. Components, Libraries, Web Services and stubs 59
Front-end Components (React/Next.js) 59
Libraries Used (Frontend) 60

Backend Components (Node.js/Express.js) 60
Libraries Used (Backend) 60
Web Services (APIs) 61
Stubs / Mock Services (Testing) 61
5.3. Tools and Techniques 61
Development Tools 61
Techniques Used 61
5.4. Deployment Environment 62
Server Environment 62
Hosting Platforms 62
Operating System 62
Configuration Settings 62
5.5. Best Practice / Coding Standard 63
Coding Standards 63
Security Best Practices 63
Front-end Best Practices 63
5.6. Version Control 64
Version Control Practices 64
Commit Message Format 64

List of Table

Table 1Gap analysis..... 3
Table 2 Roles and Responsibility matrix 6
Table 3 Gannt Chart 6
Table 4 User 28
Table 5 Ml Engine..... 28
Table 6 Attacker 28
Table 7 Honeypot Manager 29
Table 8 Security Analyst..... 29

List of Figure

Figure 1 work breakdown Structure 5
Figure 2 Gantt chart 6
Figure 3 use case model 27
Figure 4 Database layer 33
Figure 5 Domain Model 34
Figure 6 Entity Relationship Diagram with data dictionary 36
Figure 7 Class Diagram 38
Figure 8 Sequence Diagram 40
Figure 9 Operation Contracts ..... **Error! Bookmark not defined.**
Figure 10 Activity Diagram 42
Figure 11 Activity Diagram 42
Figure 12 state transition diagram 44
Figure 13 component diagram 51
Figure 14 Deployment diagram 53
Figure 15 data flow diagram 55

Chapter 1

Introduction

Chapter 1: Introduction

This chapter introduces the Educational ERP System, explains the background and motivation behind its development, discusses the challenges faced by educational institutions, and outlines the goals, objectives, and scope of the project. It also includes literature review, gap analysis, proposed solution, and the overall project plan

1.1. Background

Educational institutions today handle vast amounts of data, including student records, attendance, fee transactions, exams, staff information, and communication. Traditionally, most of these processes are carried out manually, which leads to inefficiencies, human errors, loss of data, and delayed decision-making. With increasing digitalization, schools and colleges require integrated systems to manage their academic and administrative tasks effectively. An ERP (Enterprise Resource Planning) system consolidates all these functions into a unified digital environment, enabling seamless operations and data-driven management.

1.2. Motivations and Challenges

The main motivation behind this project is to digitize and simplify school operations. Manual processes cause:

- Repetitive administrative workload
- Data inconsistency
- Difficulty in tracking academic progress
- Lack of transparency for parents
- Poor communication between stakeholders

- Delays in fee processing and report generation

1.3. Goals and Objectives

Goals

- To develop a unified ERP platform for educational institutions.
- To automate major academic and administrative processes.

Objectives

- Create secure student registration and profile management.
- Automate attendance and examination modules.
- Enable digital fee management and payment tracking.
- Provide dashboards for Admin, Teachers, Students, and Parents.
- Generate real-time reports for management decision-making.
- Improve communication between school and parents via notifications.

1.4. Literature Review/Existing Solutions

Several ERP platforms exist such as **Campus Management System**, **EduERP**, **Fedena**, and **Schooltime**. These systems provide automation but are often:

- Costly
- Hard to customize
- Lacking modules needed by local institutions
- Not user-friendly for non-technical staff

Most schools in Pakistan rely on Excel-based or paper-based systems, highlighting the need for a localized, affordable, and efficient ERP solution

1.5. Gap Analysis

Table 1Gap analysis

Existing Systems	Identified Gaps

Expensive commercial ERPs	Schools cannot afford high licensing fees
Generic features	Not tailored to local educational needs
Limited scalability	Cannot handle growing student data
Lack of local support	Institutions face maintenance issues

1.6. Proposed Solution

In modern educational institutions, managing multiple administrative and academic processes manually often leads to inefficiencies, data redundancy, and delayed decision-making. The **School ERP System** is being developed to address these challenges by providing a unified solution for data management and process automation. This project is targeted toward schools that seek to integrate their administrative, academic, financial, and human resource operations into a single platform. The system ensures that users at every level—students, teachers, and administrators—can perform their tasks efficiently while accessing accurate, real-time information.

1.7. Project Plan

The ERP System project follows a structured plan with clear phases for analysis, design, implementation, testing, deployment, and continuous improvement to ensure reliability, flexibility, and scalability. The process begins with a requirement analysis phase, helping the team understand the needs of schools, colleges, businesses, and administrative departments. This phase focuses on identifying modules such as admissions, attendance, finance, HR, inventory, timetable, user roles, and reporting. Next, the design and development phase focuses on building core ERP modules, user dashboards, automation workflows, communication tools, and a secure role-based access control system. The system's architecture is designed to support custom templates, multi-tenant environments, cloud integration, and real-time data synchronization. A

continuous cycle of testing, validation, and internal feedback ensures that the ERP system meets strict standards for usability, performance, security, and data accuracy. This includes module-level testing, integration testing, and user acceptance testing to ensure smooth operations across departments. To support successful adoption, training sessions will be provided for administrators, teachers, accountants, and IT staff. These workshops will help users understand dashboards, workflows, reporting tools, and data management processes. During the deployment phase, close collaboration with educational institutions, IT administrators, cloud providers, and regulatory authorities ensures compliance with data protection laws, smooth integration with existing systems, and scalable infrastructure setup. Finally, post-deployment maintenance, regular updates, and continuous monitoring of analytics will help the ERP system adapt to evolving academic and administrative needs. Enhancements such as new templates, automation rules, and improved reporting tools will be added based on user feedback. With strong design, teamwork, and flexible architecture, the ERP system will transform institutional management and significantly streamline daily operations.

1.7.1. Work Breakdown Structure

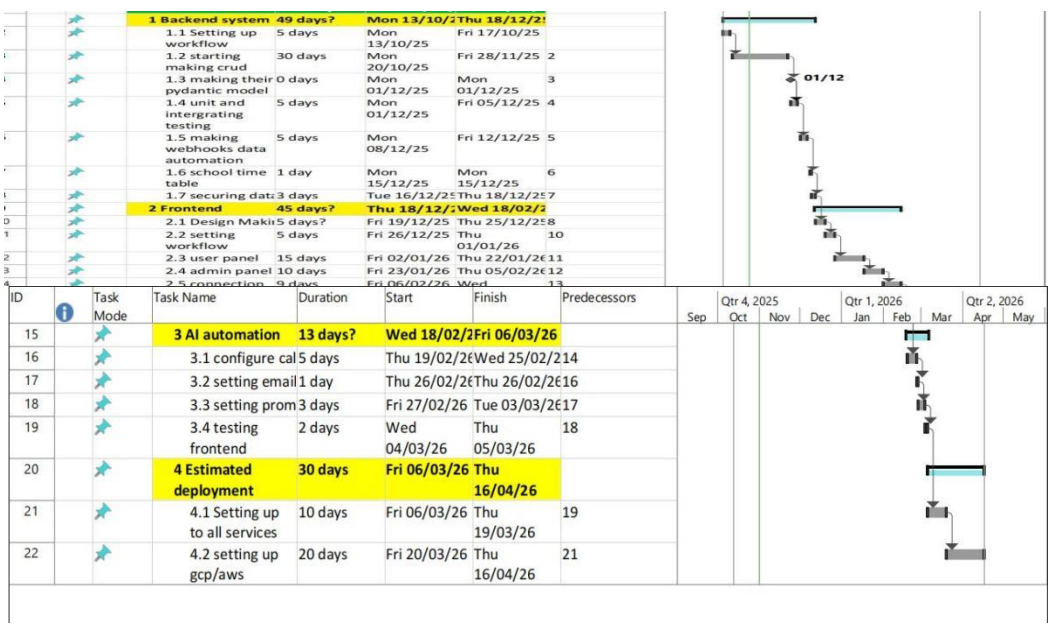

ID	Task Mode	Task Name	Duration	Start	Finish	Predecessors
		1 Backend system	49 days?	Mon 13/10/2	Thu 18/12/2	
		1.1 Setting up workflow	5 days	Mon 13/10/25	Fri 17/10/25	
		1.2 starting making crud	30 days	Mon 20/10/25	Fri 28/11/25	2
		1.3 making their pydantic model	0 days	Mon 01/12/25	Mon 01/12/25	3
		1.4 unit and intergrating testing	5 days	Mon 01/12/25	Fri 05/12/25	4
		1.5 making webhooks data automation	5 days	Mon 08/12/25	Fri 12/12/25	5
		1.6 school time table	1 day	Mon 15/12/25	Mon 15/12/25	6
		1.7 securing data	3 days	Tue 16/12/25	Thu 18/12/25	7
		2 Frontend	45 days?	Thu 18/12/2	Wed 18/02/2	
		2.1 Design Maki	5 days?	Fri 19/12/25	Thu 25/12/25	8
		2.2 setting workflow	5 days	Fri 26/12/25	Thu 01/01/26	10
		2.3 user panel	15 days	Fri 02/01/26	Thu 22/01/26	11
		2.4 admin panel	10 days	Fri 23/01/26	Thu 05/02/26	12
		2.5 connection	9 days	Fri 06/02/26	Wed	13
15		3 AI automation	13 days?	Wed 18/02/2	Fri 06/03/26	
16		3.1 configure cal	5 days	Thu 19/02/26	Wed 25/02/2	14
17		3.2 setting email	1 day	Thu 26/02/26	Thu 26/02/26	16
18		3.3 setting prom	3 days	Fri 27/02/26	Tue 03/03/26	17
19		3.4 testing frontend	2 days	Wed 04/03/26	Thu 05/03/26	18
20		4 Estimated deployment	30 days	Fri 06/03/26	Thu 16/04/26	
21		4.1 Setting up to all services	10 days	Fri 06/03/26	Thu 19/03/26	19
22		4.2 setting up gcp/aws	20 days	Fri 20/03/26	Thu 16/04/26	21

Figure 1 work breakdown Structure

1.7.2. Roles & Responsibility Matrix

Table 2 Roles and Responsibility matrix

Task	Leader	Member 2	Member 3
Requirements Analysis	✓		
Database Design	✓	✓	
UI/UX		✓	
Backend	✓	✓	✓
Frontend		✓	✓
Testing		✓	✓
Documentation	✓		✓

1.7.3. Gantt Chart

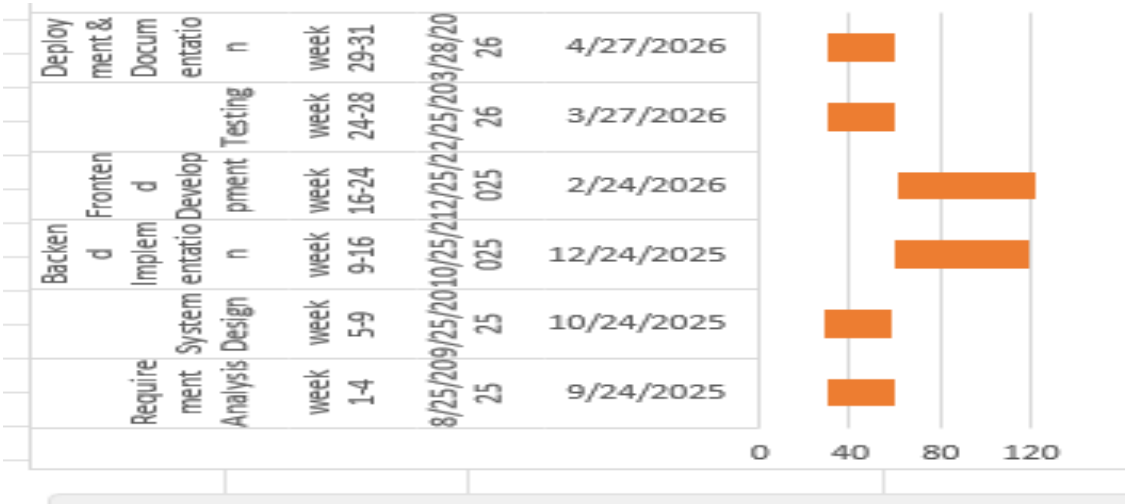

Figure 2 Gantt chart

Table 3 Gannt Chart

Phase	Duration (Days)	Start Date	End Date	Timeline (Weeks)
Requirement Analysis	30	8/25/2025	9/24/2025	Week 1-4
System Design	29	9/25/2025	10/24/2025	Weeks 5–9
Backend Implementation	60	10/25/2025	12/24/2025	Weeks 9-16

Frontend Development	61	12/25/2025	2/24/2026	Weeks 16-24
Testing	30	2/25/2026	3/27/2026	Weeks 24-28
Deployment & Documentation	30	3/28/2026	4/27/2026	Weeks 29–31

1.8. Report Outline

Chapter 1: Introduction

This chapter presents the background, motivation, goals, and scope of the ERP system while identifying existing challenges in educational management. It also highlights the proposed solution and overall project plan.

Chapter 2: Software Requirements Specification (SRS)

This chapter defines the functional and non-functional requirements of the system. It describes system features, interfaces, constraints, and assumptions to guide development.

Chapter 3: Use Case Analysis

This chapter models system interactions by identifying actors, use cases, and detailed workflows. It includes diagrams and scenarios representing system behavior in different situations.

Chapter 4: System Design

This chapter explains system architecture and design models, including data, process, and structural diagrams. It provides a blueprint for how components interact to achieve functionality.

Chapter 5: Implementation

This chapter describes the technologies used and the actual development of system components. It explains database setup, module coding, APIs, and UI development.

1.9. Empathy Map

Student Side

Teacher Side

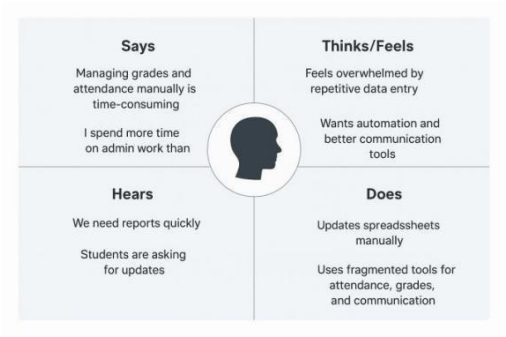

Principe Side

Says
I need real-time visibility into school performance
Our systems don't talk to each other
Thinks/Feels
Feels frustrated by lack of centralized control and analyc
Wants efficiency and data-driven decision-making
Hears
Teachers are facing delays
Students and parents want faster responses
Does
Reviews reports manually from multiple departments
Coordinates meetings to solve data inconsistencies

Chapter 2

Software Requirement Specifications

Chapter 2: Software Requirement Specifications

2. Software Requirement SpecificationsIntroduction

This Software Requirements Specification (SRS) document defines the detailed requirements for the Education ERP System. It outlines the functional and non-functional requirements, system constraints, assumptions, and interactions with external systems. The goal is to provide a complete blueprint for design, development, testing, and deployment

2.1.1. Purpose

The purpose of this document is to specify a clear and detailed set of requirements that guide the development life cycle of the Education ERP System. It ensures that all stakeholders have a mutual understanding of the system capabilities and limitations

2.1.2. Document Conventions

- **FR** – Functional Requirement
- **NFR** – Non-Functional Requirement
- **SF** – System Feature
- **UI** – User Interface
- **API –** Application Programming Interface

2.1.3. Intended Audience and Reading Suggestions

- Software Developers
- Test Engineers
- Project Managers
- Institute Administration
- Teachers & Academic Staff
- FYP Evaluators

2.1.4. Product Scope

The proposed ERP system serves as a centralized digital platform designed to streamline and automate all major academic and administrative operations within an educational institution. Its scope includes the comprehensive management of students, faculty, fees, attendance, examinations, and other core processes. The system will integrate multiple modules into a unified interface, allowing administrators, teachers, and staff to efficiently handle daily tasks with accuracy and transparency. The ERP will provide features such as student enrollment, faculty management, timetable scheduling, automated attendance tracking, fee collection with online payment support, exam creation and result processing, and centralized reporting. By offering role-based access, real-time data analytics, communication tools, and customizable dashboards, the system will enhance overall institutional productivity and decision-making.

2.1.5. References

- IEEE 830 SRS Standard.
- UML Documentation & Modeling Guidelines
- Academic ERP System Research Papers
- OWASP Security Standards

2.2. Overall Description

2.2.1. Product Perspective

The Education ERP System is a web-based modular application integrated with a central database. Each module (Student, Attendance, Fees, Examination, HR, Library, etc.) communicates via secured RESTful APIs. The system is scalable and suitable for institutions of any size

2.2.2. User Classes and Characteristics

The system provides the following high-level functions:

- Student enrollment & registration
- Attendance management for students & staff
- Teacher portal for academic operations

- Fee structure, payments, and dues management
- Examination scheduling, grading, and results
- Notification and communication module
- Reporting and analytics dashboards

2.2.3. Operating Environment

- Browsers: Chrome, Firefox, Edge
- Backend: Node.js / Django / Laravel
- Frontend: React / Next.js
- Database: MySQL / PostgreSQL
- Hosting: Cloud servers (AWS / Digital Ocean)

2.2.4. Design and Implementation Constraints

- Authentication and authorization must be secure.
- Compliance with privacy policies and government regulations.
- Limited network availability in some regions.
- Must maintain data accuracy and integrity

2.2.5. Assumptions and Dependencies

The successful development and deployment of the ERP system rely on several assumptions and external dependencies that may impact the project if they change or prove inaccurate.

Assumptions:

- It is assumed that all stakeholders (administrators, teachers, staff, and IT personnel) will actively participate in requirement gathering and provide accurate information.
- The institution will have stable internet connectivity to support cloud-based modules, real-time updates, and remote access.
- Users will possess basic technical knowledge necessary to operate dashboards and perform routine tasks within the ERP system.
- Required hardware resources (servers, computers, networking equipment) will be available and maintained by the institution.

- The project team will have access to necessary development tools, frameworks, and documentation throughout the development cycle.
- Data provided for initial migration (student records, fees, attendance history, etc.) will be accurate, complete, and consistent.

Dependencies:

- The system depends on third-party services such as cloud hosting providers, payment gateways, SMS/email service APIs, and authentication services.
- The ERP relies on compatibility with operating systems, web browsers, and database systems used by the institution.
- Integration with existing systems (if any), such as biometric attendance devices or financial accounting tools, must be supported and maintained by those vendors.
- The project depends on timely feedback from stakeholders for testing phases, including module testing and user acceptance testing (UAT).
- Future updates and maintenance activities depend on continued access to vendor support for libraries, frameworks, and external APIs used in development

2.3. External Interface Requirements

2.3.1. User Interfaces

- Responsive and mobile-friendly UI
- Interactive admin dashboard with analytics
- Separate panels for students, teachers, and staff
- Accessible design (WCAG AA guidelines)

2.3.2. Hardware Interfaces

- Standard desktop/laptop devices
- Biometric/RFID devices (optional for attendance)

2.3.3. Software Interfaces

- Database system (MySQL/PostgreSQL)
- Authentication API (JWT/OAuth2)
- Email/SMS gateway API (Twilio, SMTP)

2.3.4. Communications Interfaces

- Secure HTTPS communication
- REST API for module interaction

  SMTP for sending alerts & notifications

2.4. System Features

2.4.1. Feature 1 — Student Management

2.4.1.1. Description and Priority

Description*: Manages all student records.*

Priority: *High*

2.4.1.2. Functional Requirements

FR-1.1: System shall allow adding new student records.

- **FR-1.2:** System shall allow editing, updating, and deleting student information.

- **FR-1.3:** System shall generate detailed student reports.

- **FR-1.4:** System shall support bulk import/export of student data.

-**FR-1.5:** System shall maintain secure and encrypted student data.

REQ-SF1-2:

REQ-SF1-3:

2.4.2. Feature 2 — Attendance Management

2.4.2.1. Description and Priority

Description: Track attendance of all classes.

Priority: High

2.4.2.2. Functional Requirements

Functional Requirements:

- System shall allow teachers to mark attendance.
- System shall auto-generate daily/monthly attendance reports.
- System may send absence alerts to parents. concise, complete, unambiguous, verifiable,

2.4.3. Feature 3 — Fee Management

2.4.3.1. Description and Priority

Description: Handles fee structure, vouchers, transactions, dues, and receipts.

Priority: High

2.4.3.2. Functional Requirements

- Create and manage fee structures.
- Track payments, dues, and pending fees.
- Generate receipts in PDF format.
- Export financial reports.

2.4.4. Feature 4 — Human Resource Management Module

Description: Handles Human Resource Management Module.

Priority: High

2.4.4.1. Functional Requirements

- Maintain complete staff profiles including personal, academic, and professional records.
- Manage staff attendance manually or via biometric integration.
- Automatically calculate salaries based on allowances, deductions, and attendance.
- Support leave applications, approvals, and leave balance tracking.
- Store and track employee performance evaluations and appraisals

2.4.5. Feature 5 — Human Resource Management Module

Description: Teacher Management Module.

Priority: High

2.4.5.1. Functional Requirements

-Manage teacher recruitment records and employment history.

- Assign teachers to classes, subjects, and schedules.

- Track teacher attendance and leave records.

- Store teacher performance evaluations.

- Manage workload distribution

2.4.6. .Feature 6 —Fees Management Module

Description: fee Management Module.

Priority: High

2.4.6.1. Functional Requirements

-Define fee structures for classes and categories.

- Generate invoices automatically.

- Support online fee payments.

- Track paid, pending, and overdue fees.

- Generate receipts and send reminders.

2.4.7. Feature 7 —Academic Management Module

Description: Academic Management Module.

Priority: High

2.4.7.1. Functional Requirements

-Manage subjects, timetables, and schedules.

- Allow teachers to upload assignments and study materials.

- Track course progress and lesson completion.

- Enable online assignment submission.

- Manage class promotions and academic transitions

2.4.8. Feature 8 —Examination and Result Management Module

Description: Examination and Result-module.

Priority: High

2.4.8.1. Functional Requirements

-- Create exam schedules.

- Allow teachers to enter marks securely.

- Generate grade sheets and result summaries.

- Publish results online.

- Store historical academic performance

2.4.9. Feature 9 —Event and Activity Management Module

Description: Event and Activity Management Module.

Priority: High

2.4.9.1. Functional Requirements

-- Create and manage events and competitions.

- Maintain an event calendar.

- Send event notifications.

- Track registrations and participants.

- Store event reports.

2.4.10. Feature 10 —Library Management Module

Description: Library Management Module.

Priority: High

2.4.10.1. Functional Requirements

--Maintain a catalog of books and digital materials.

- Support barcode/QR-based book issuing.

- Track due dates, availability, and fines.

- Manage book categories and acquisitions.

- Generate usage reports.

2.4.11. Feature 11 —Inventory Management Module

Description: Inventory Management Module.

Priority: High

2.4.11.1. Functional Requirements

-- Track stock levels of school assets.

- Manage purchase orders and suppliers.

- Notify for low stock levels.

- Support barcode-based inventory checks.

- Generate inventory reports.

2.4.12. Feature 12 —Finance and Accounting Module

Description: Finance and Accounting Module.

Priority: High

2.4.12.1. Functional Requirements

-- - Manage all financial transactions.

- Generate balance sheets and statements.

- Record categorized financial entries.

- Allow exporting reports.

- Support budget planning.

2.4.13. Feature 13 —Parent and Student Portal Module

Description: Parent and Student Portal Module.

Priority: High

2.4.13.1. Functional Requirements

-- - Provide secure login dashboards.

- Display attendance, results, and fee status.

- Show announcements and notices.

- Enable communication between parents and teachers.

- Support online assignment submission.

2.4.14. Feature 14 —Communication and Notification Module

Description: Communication and Notification Module.

Priority: High

2.4.14.1. Functional Requirements

-- - Send instant messages and alerts.

- Support SMS, email, and in-app notifications.

- Notify parents of attendance and fee updates.

- Broadcast class-specific announcements.

- Maintain notification logs.

2.4.15. Feature 15 —Transport Management Module

Description: Transport Management Module.

Priority: High

2.4.15.1. Functional Requirements

-- -Manage bus routes, drivers, and schedules.

- Assign students to routes.

- Provide GPS tracking (optional).

- Notify parents of pickup/drop-off events.

- Generate transport reports.

2.4.16. Feature 16 —Hostel Management Module

Description: Hostel Management Module.

Priority: High

2.4.16.1. Functional Requirements

-- -Manage room allocations and availability.

- Track hostel attendance.

- Maintain discipline and incident records.

- Track hostel fees.

- Allow wardens to post daily reports

2.4.17. Feature 17 —AI Recommendation Module

Description: AI Recommendation Module.

Priority: High

2.4.17.1. Functional Requirements

-- - Suggest personalized learning resources.

- Identify at-risk students using AI.

- Optimize teacher timetables using insights.

- Provide administrative recommendations.

- Improve suggestions using machine learning.

2.5. Nonfunctional Requirements

2.5.1. Performance Requirements

- Dashboard should load within 3 seconds.
- *System must support at least 500 concurrent users*

2.5.2. Safety Requirements

- Automated database backups every 24 hours.
- Disaster recovery procedures must be available

2.5.3. Security Requirements

- Password encryption using hashing (crypt/argon2).
- Secure authentication tokens (JWT).
- Role-based access control.

2.5.4. Usability Requirements

- Simple, intuitive UI

2.5.5. Reliability Requirements

- System should maintain 99% uptime.
- Fault tolerance for basic operations.

2.5.6. Maintainability Requirements

- Modular code structure enabling easy updates.
- Separation of concerns for backend and frontend

2.5.7. Portability Requirements

The ERP system is designed to be compatible with all modern web browsers and major operating system platforms, ensuring accessibility across diverse environments. It supports desktops, laptops, tablets, and mobile devices without requiring additional installations. The system's responsive design adapts to different screen sizes, providing a consistent user experience. Additionally, the ERP can be deployed on various server environments (Windows, Linux, cloud-based infrastructures) and integrates smoothly with commonly used third-party tools and services.

2.5.8. Efficiency Requirements

The ERP system must operate efficiently to ensure smooth academic and administrative processes across the institution. The system should deliver quick response times, with most user actions (such as loading dashboards, submitting forms, and generating reports) completing within 2–3 seconds under normal load. It must support multiple concurrent users—administrators, teachers, students, and staff—without performance degradation. The system should optimize database queries, minimize server load, and efficiently handle large datasets such as student records, attendance logs, and financial data. Resource usage (CPU, memory, and storage) should remain within acceptable limits to ensure stable operation on both local and cloud-based servers. Caching mechanisms may be used to improve performance for frequently

accessed modules. Overall, the ERP must maintain high responsiveness and stability even during peak usage periods.

2.6. Domain Requirements

The ERP system must meet several domain-specific requirements that ensure proper functioning within educational institutions and compliance with academic, administrative, and legal standards. These requirements define constraints and expectations that are not covered in other sections of the SRS.

Database Requirements

- The system must store all academic, administrative, and financial data in a secure, scalable, and normalized database structure.
- Support for large datasets such as multi-year student records, fee transactions, attendance logs, and exam results.
- Provide backup and recovery mechanisms to prevent data loss during failures.

Internationalization Requirements

- The ERP should support multiple languages if required by the institution.
- Date formats, currency formats, and regional settings must adapt based on the institution's location.

Legal and Compliance Requirements

- The system must comply with local and international data protection regulations (e.g., data privacy laws imposed on educational institutions).
- User data must be handled securely, ensuring confidentiality, integrity, and restricted access.
- Audit logs must be maintained for sensitive transactions such as fee updates and record modifications.

Integration and Reuse Requirements

- The ERP should integrate with third-party systems, such as biometric attendance devices, payment gateways, and communication tools (SMS/email APIs).
- Code modules and components should be reusable across different versions of the ERP or for future extensions.

Operational Requirements

- The system should support multi-tenant deployment if used by multiple schools or campuses.
- Must function reliably on cloud or on-premises infrastructure.
- Should offer configurable templates for reports, certificates, timetables, and notifications.

Chapter 3

Use Case Analysis

Chapter 3: Use Case Analysis

A use case diagram is a visual representation of the functional requirements of a system, showing the interactions between actors (users or external systems) and the system itself. It helps in understanding the system's capabilities, identifying user needs, and defining system boundaries. This diagram provides a high-level overview of system functionality and user interactions, making it an essential tool in software design and analysis.

3.1. Use Case Model

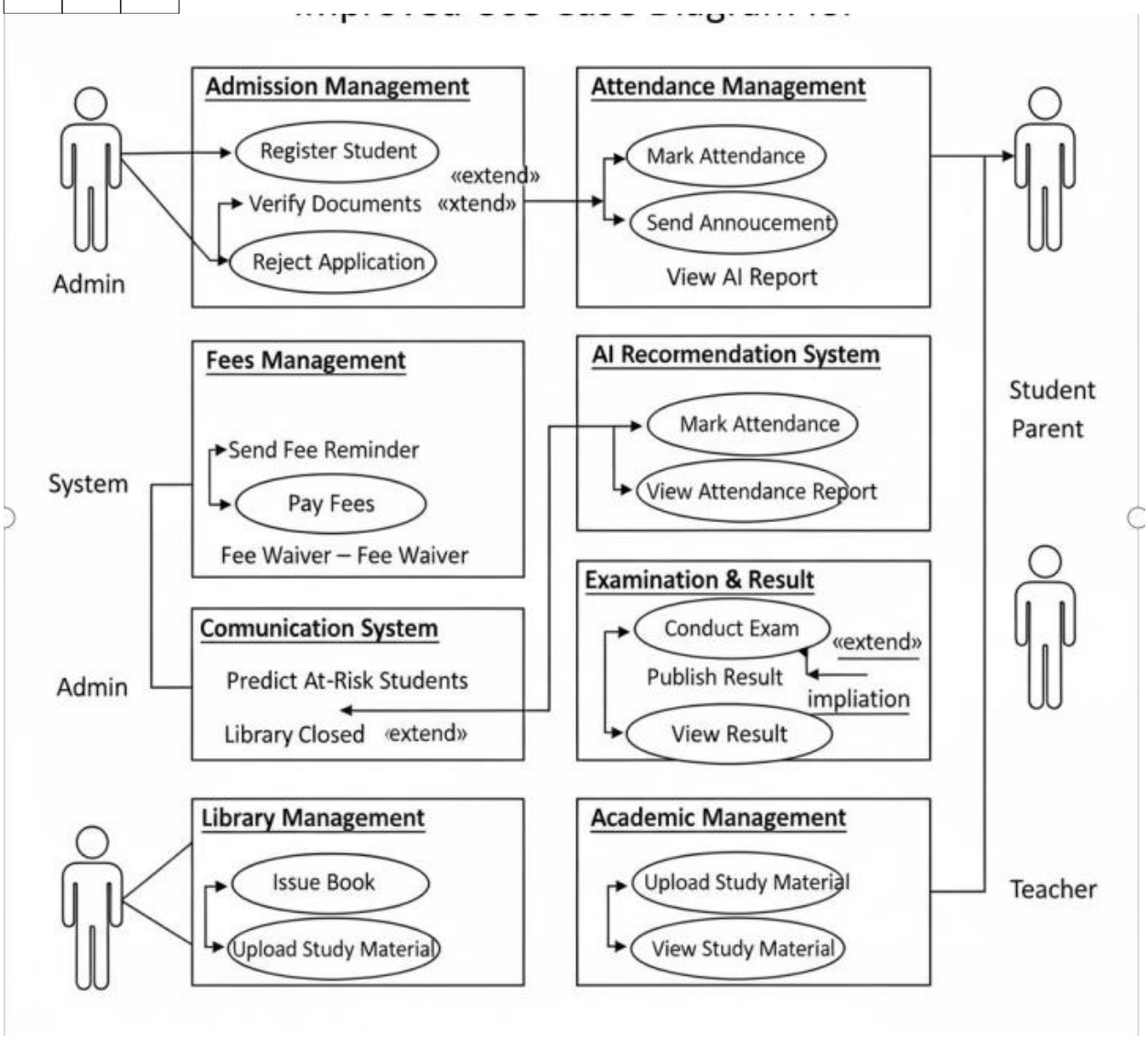

Figure 3 use case model

3.2. Use Cases Description

User

Table 4 User

Description	The user is the main actor interacting with the system. Users access the system to view alerts, reports, and manage configurations. They also trigger system activities through their actions.
Actors	User (Admin / Security Analyst / Regular User)
Preconditions	User should have valid credentials (username/password). User device must be connected to the system network.
Post conditions	User can access the dashboard, alerts, and notifications. User actions can trigger risk assessment and automated response.
Trigger	User logs into the portal or performs an action that requires system monitoring (e.g., requests report, configures rule).

ML Engine

Table 5 Ml Engine

Description	The ML engine analyzes incoming data, detects anomalies, assigns risk scores, and helps the system decide on actions.
Actors	System (Internal)
Preconditions	ML models are trained and deployed. Data from endpoints, network logs, and sensors are available.
Post conditions	Anomaly scores and risk assessments are generated. Results are sent to decision engine.
Trigger	New event data is ingested into the system (real-time or batch).

Attacker

Table 6 Attacker

Description	Represents an external malicious actor attempting unauthorized access. Their activity triggers AI-based detection, risk scoring, and potential deception.
Actors	Attacker (external entity)
Preconditions	Attacker interacts with exposed system endpoints
Post conditions	System detects anomalous behavior and responds (risk score evaluation, alert generation, deception tactics).
Trigger	Attacker initiates a connection, tries to access restricted resources, or performs suspicious activity.

Honeypot Manager

Table 7 Honeypot Manager

Description	The deception system sets up honeypots or decoy systems to mislead attackers, record their behavior, and protect real assets.
Actors	System (Internal)
Preconditions	Honeypots are deployed and connected. Real-time monitoring is active.
Post conditions	Attackers are redirected to honeypots, logs captured, real systems protected.
Trigger	Decision engine identifies a high-risk event requiring deception.

Security analyst

Table 8 Security Analyst

Description	Admin manages system configuration, reviews logs, monitors dashboards, and can intervene manually to block or redirect threats

Actors	Admin
Preconditions	Admin must have valid credentials and proper role assigned. System must be operational.
Post conditions	Admin can modify rules, view alerts, deploy models, or respond to incidents.
Trigger	Admin logs in or responds to alerts generated by the system.

Chapter 4

System Design

Chapter 4: System Design

In this system design, the ERP's working will be demonstrated using diagrams such as **class diagrams, component diagrams, and data flow diagrams**. The core active component of the system is the **ERP engine**, which connects multiple modules including student management, faculty management, fees, attendance, exams, and reporting.

- The system receives input data from different sources such as student records, faculty information, financial transactions, and attendance logs. These inputs are processed in real-time by the ERP engine, where data is validated, processed, and stored in the database for further use.
- **Data aggregation** is performed by the ERP engine, which collects information from various modules, processes it according to institutional rules, and stores the results in the database. This allows different system components—such as reporting, analytics, or administrative modules—to access and utilize the data for efficient operations and decision-making.
- The **database** manages all read and write operations for student records, faculty details, fee transactions, attendance logs, exam results, and other academic and administrative data. It ensures that the ERP can reliably retrieve and update information as needed for operational and reporting purposes.
- The **portal** provides secure access to the system by authenticating users. Authorized administrators, faculty, and staff can view dashboards, manage records, generate reports, monitor financial transactions, and perform other institutional tasks efficiently. Role-based access ensures that each user sees only the relevant modules and data.

4.1. Architecture Diagram

1. Presentation Layer

Technologies: HTML, CSS, JavaScript, Flask Templates Handles user interface and interactions.

2. Application Layer

Technology: Python (Flask Framework)

Manages business logic, workflows, and request handling.

3. Data Access Layer

Technology: Mongoose / Database Connector

Connects application logic with the database and performs CRUD operations.

4. Database Layer

Technology: MongoDB

Stores and manages all business-related data securely.

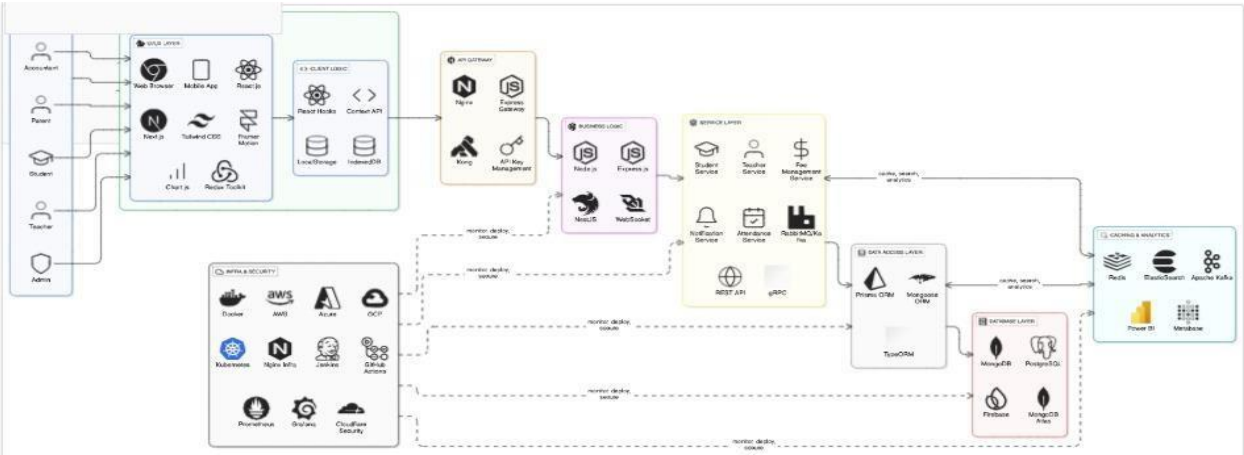

Figure 4 Database layer

4.2. Domain Model

Figure 5 Domain Model

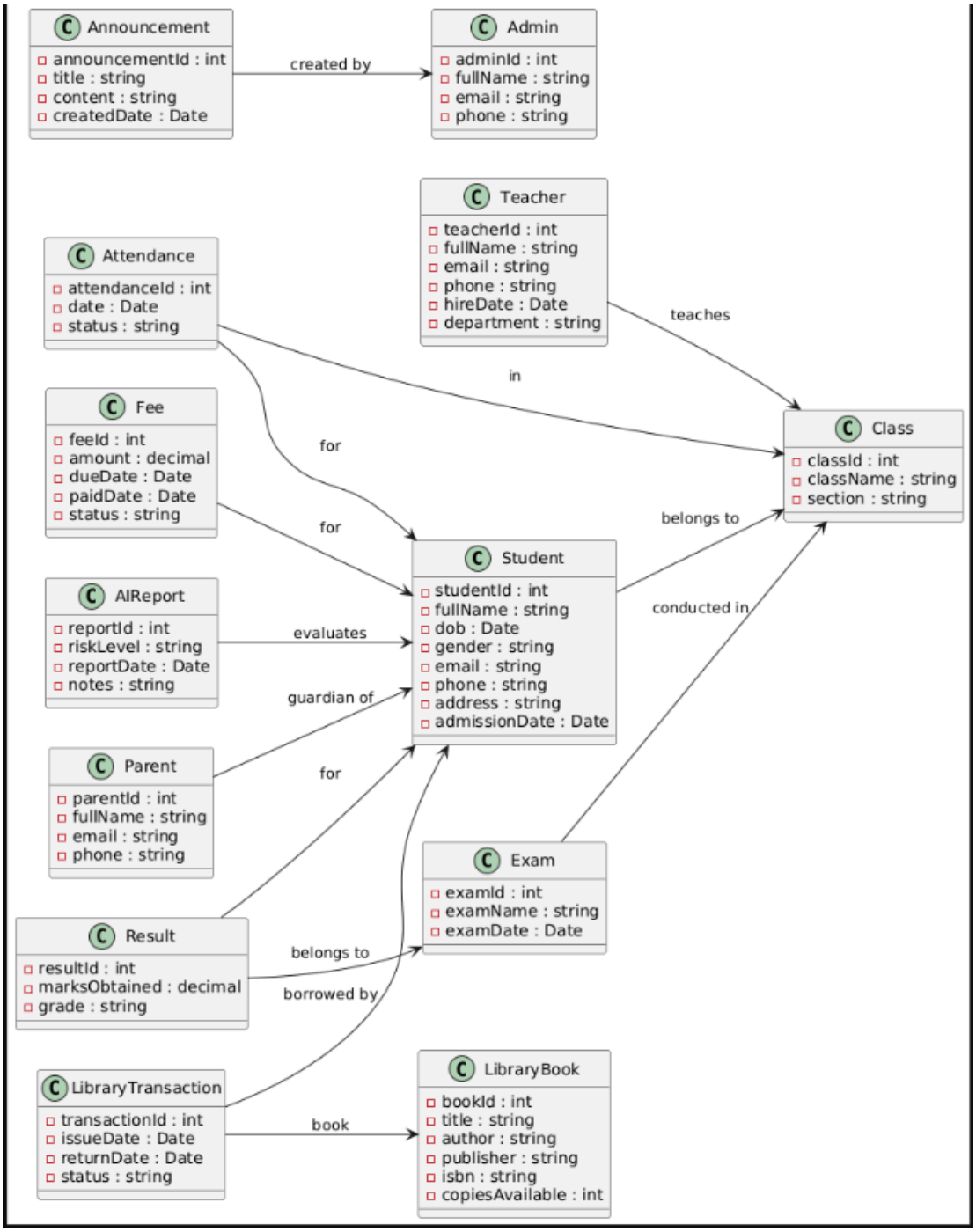

Description:

The domain model for the ERP Education System represents the core entities and relationships required to manage academic, administrative, and student-related processes within an educational institution. At the center of the model is the student's entity, which stores personal, academic, and contact details and is related to various subsystems such as courses, attendance, examinations, hostel allocations, fee invoices, and results. Students enroll in courses through the enrollments entity and are assessed through exams, with outcomes stored in the results table. Academic structure is maintained through departments, which are linked to both teachers and courses, while departments are overseen by the faculty entity. Administrative activities are supported by admins, who manage system-level tasks. The model also incorporates non-academic modules such as hostels, linked to students via hostel assignments, and classrooms, which are scheduled through timetables to support course delivery. Financial operations are managed through invoices, which track student payments. Overall, the domain model demonstrates a well-structured, interconnected system that supports academic management, resource allocation, student services, and administrative operations in an educational institution.

4.3. Entity Relationship Diagram with data dictionary

Figure 6 Entity Relationship Diagram with data dictionary

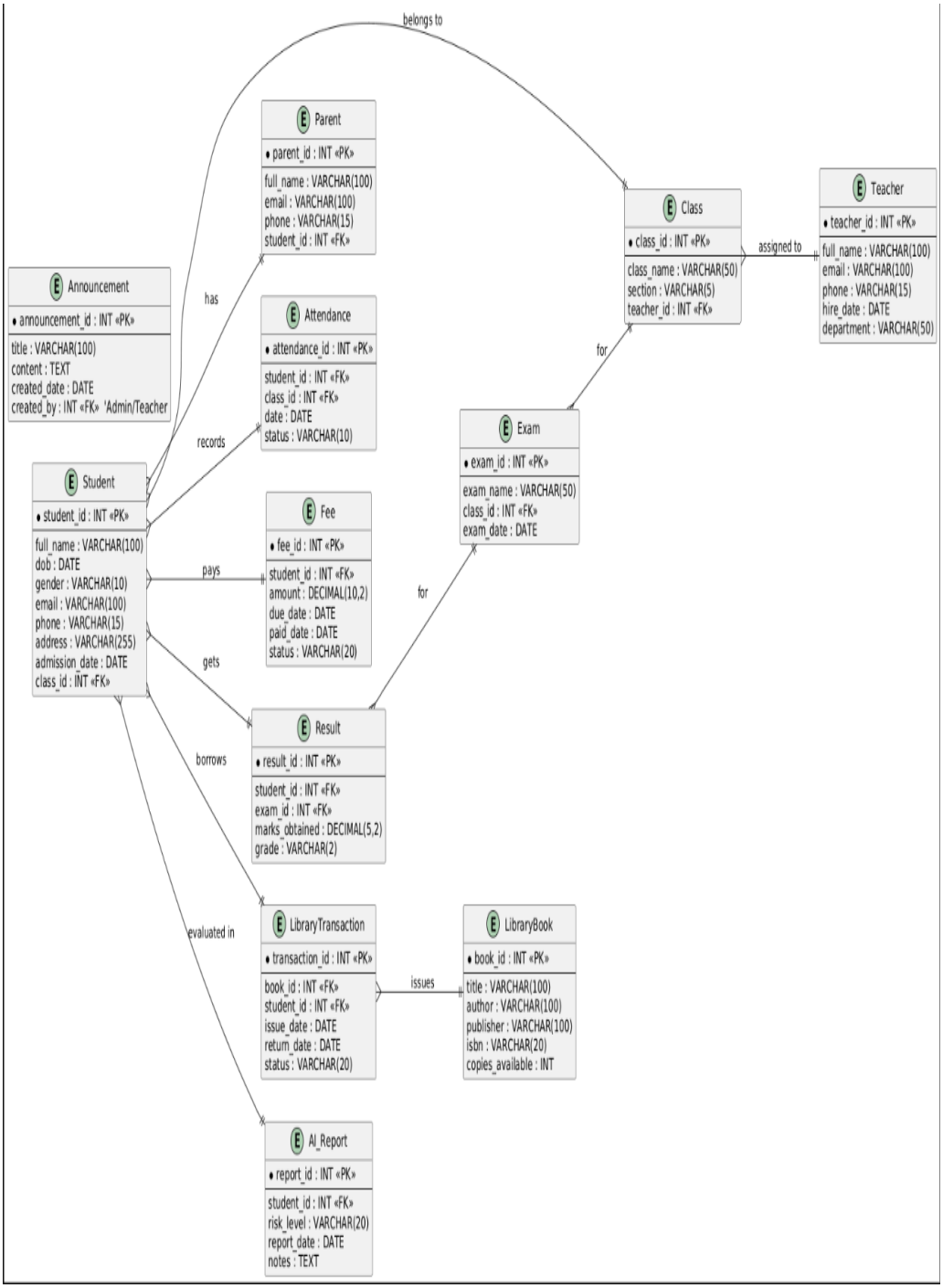

Description:

The Entity-Relationship (ER) diagram for the ERP Education System illustrates the key entities and relationships that support academic and administrative processes within an educational institution. The central entity, **students**, maintains essential personal and academic information and is linked to several core modules, including **enrollments**, **exams**, **results**, and **invoices**, reflecting a student's academic progress and financial transactions. Students enroll in various **courses**, and each course is associated with a **teacher** and a **department**, forming the academic structure. Teachers are linked to departments and have schedules defined in **timetables**, which map courses to **classrooms** based on time and availability. Administrative responsibilities are overseen by **admins** and **faculties**, who manage institutional information and coordinate with departments. Non-academic services are modeled through **hostels**, capturing student accommodations and hostel attributes. Assessment activities are represented by the **exams** and **results** modules, which record test information and student performance, while **exam slips** support exam admissions. Overall, the ER diagram presents an integrated system of interconnected entities that collectively manage student data, course delivery, assessment, scheduling, accommodation, and administrative functions in a unified and efficient manner.

4.4. Class Diagram

Figure 7 Class Diagram

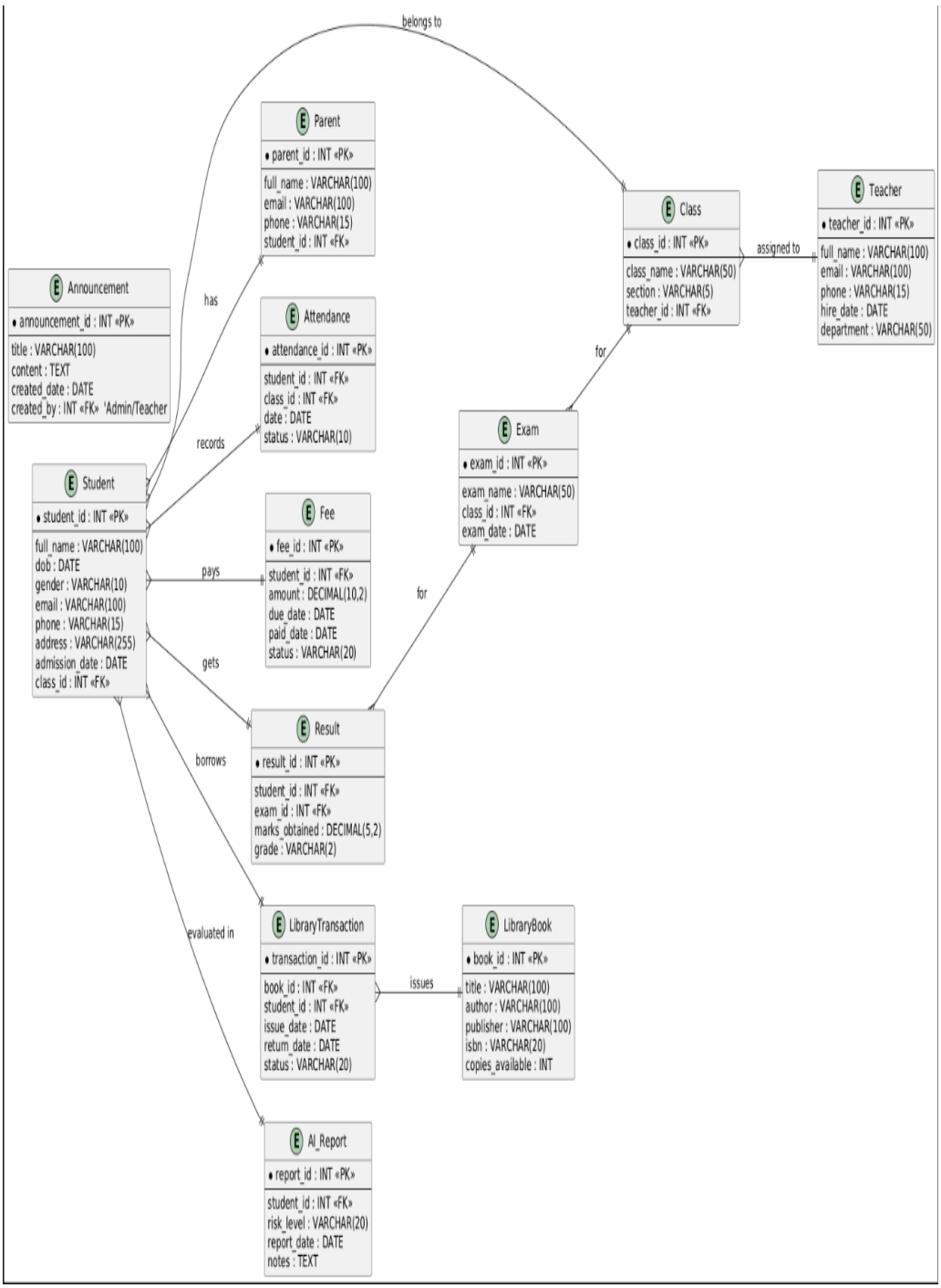

Description:

The class diagram for the ERP Education System illustrates the major functional areas of the system and how different modules interact to support academic and administrative processes. The system is divided into several functional groups, including **Student Services**, **Academic Management**, **Assessment & Exams**, **Administration**, and **Resource Management**. Within Student Services, students can register, select courses, view timetables, pay invoices, attempt exams, and view results, highlighting student autonomy and self-service functionality. Academic Management covers the creation of courses, assigning teachers, scheduling exams, and entering results, typically performed by teachers and faculty members. The Assessment and Exams module handles exam registration, exam slip generation, conducting exams, recording attendance, and publishing results, showing the full lifecycle of examination activities. The Administration module is responsible for approving enrollments, allocating hostels, assigning departments and classrooms, generating timetables, and creating invoices, depicting centralized control over institutional operations. Finally, the Resource Management module oversees the management of hostels, departments, classrooms, and timetables, demonstrating efficient allocation of physical and academic resources. Overall, the class diagram presents a cohesive, interconnected system that integrates academic, administrative, and student-centered operations to streamline institutional management.

4.5. Sequence / Collaboration Diagram

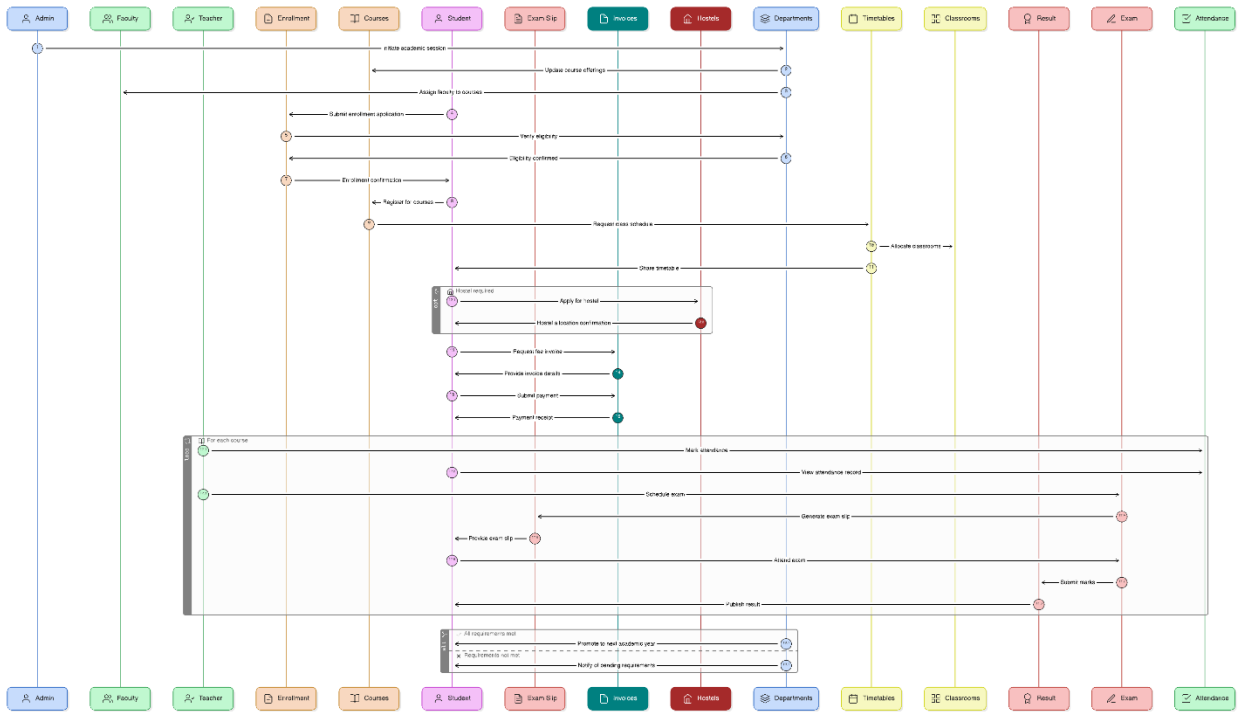

Figure 8 Sequence Diagram

Description:

This sequence diagram illustrates the end-to-end interactions among multiple roles in an academic management system—including Admin, Faculty, Teacher, Enrollment, Courses, Student, Exam Slip, Processes, Hostels, Departments, Timetables, Classrooms, Results, Exams, and Attendance. It shows how each role initiates or responds to actions as information moves across the system. The process begins with administrative tasks such as updating course offerings and managing academic sessions. Faculty and teachers contribute by submitting course details, uploading materials, and reviewing student applications. Students interact heavily with the system by applying for courses, requesting hostels, viewing timetables, attending classes, and receiving exam slips. Parallel processes manage hostel allocation, timetable generation, classroom assignment, attendance tracking, exam scheduling, and result publication. Data flows among departments ensure validation and approval at various stages, while the system automates tasks like verifying records, processing payments, generating exam slips, and publishing results. Overall, the diagram represents a coordinated workflow where each role performs specific functions that collectively support academic operations from enrollment to examination and result declaration.

4.6. Activity Diagram

Figure 9 Activity Diagram

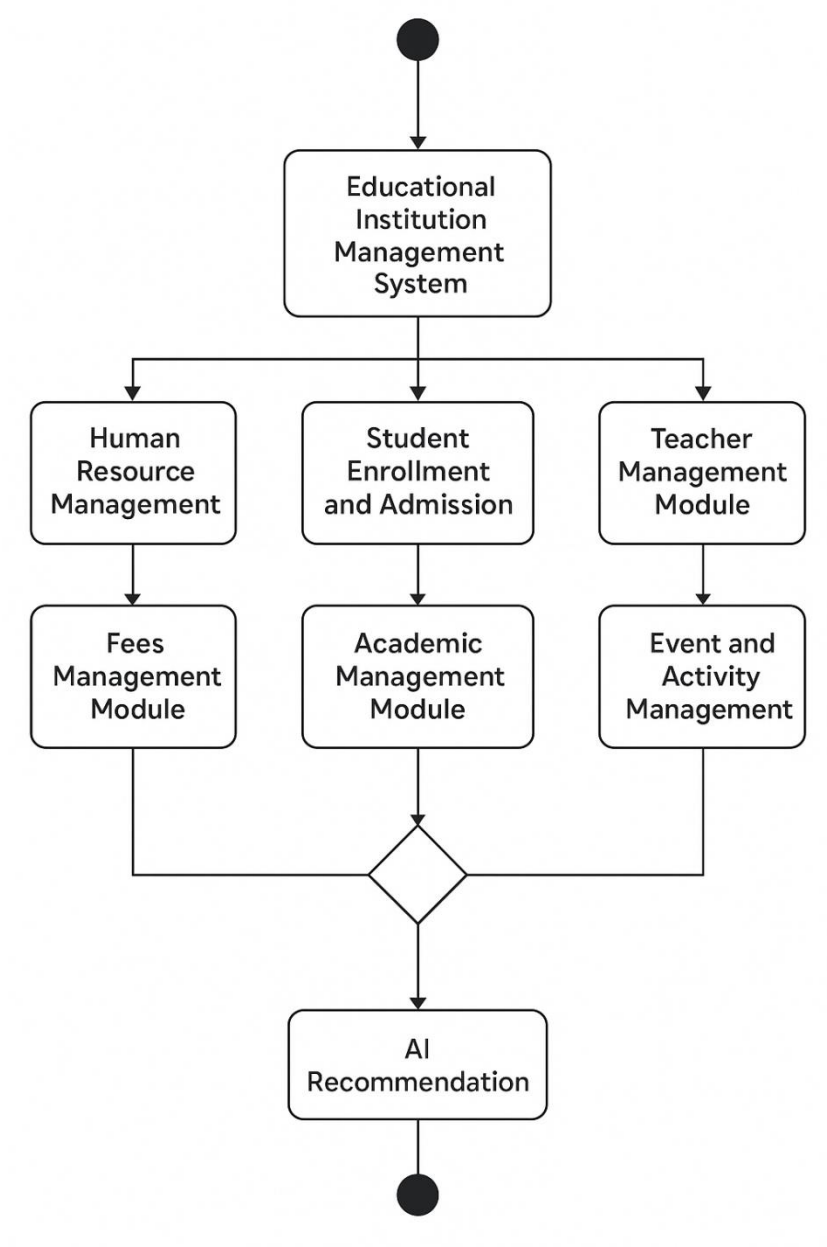

Figure 10 Activity Diagram

Description:

This activity diagram illustrates the overall workflow of a university management system by showing how different user roles interact with the system after logging in. Once a user logs in, they select their role—Admin, Faculty, Teacher, or Student—which directs them to a distinct set of activities. Admins can perform high-level tasks such as generating invoices, managing departments, managing hostels, viewing reports, managing faculty, and managing courses. Faculty members handle academic administration by assigning courses, creating timetables, allocating classrooms, overseeing exams, and reviewing results. Teachers focus on classroom-level responsibilities such as taking attendance, conducting classes, entering exam marks, and generating results. Students can enroll in courses, apply for hostels, view timetables, attend classes, download exam slips, appear for exams, view their results, and check invoices. Each activity flows toward a common end state, “Activity Complete,” followed by “User Logout,” which closes the session regardless of role. Overall, the diagram clearly represents the structured flow of operations based on user roles within the academic management system.

4.7. State Transition Diagram

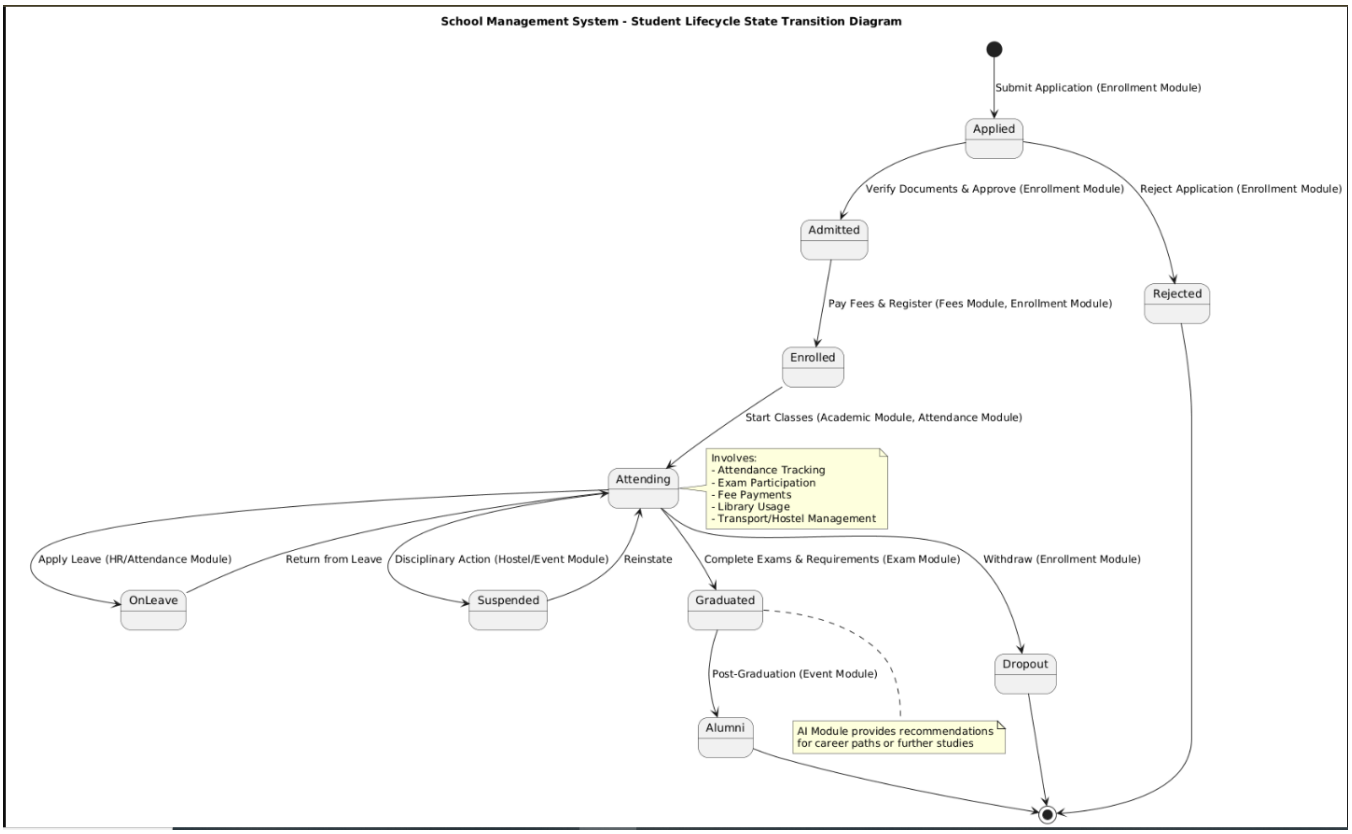

Figure 11 state transition diagram

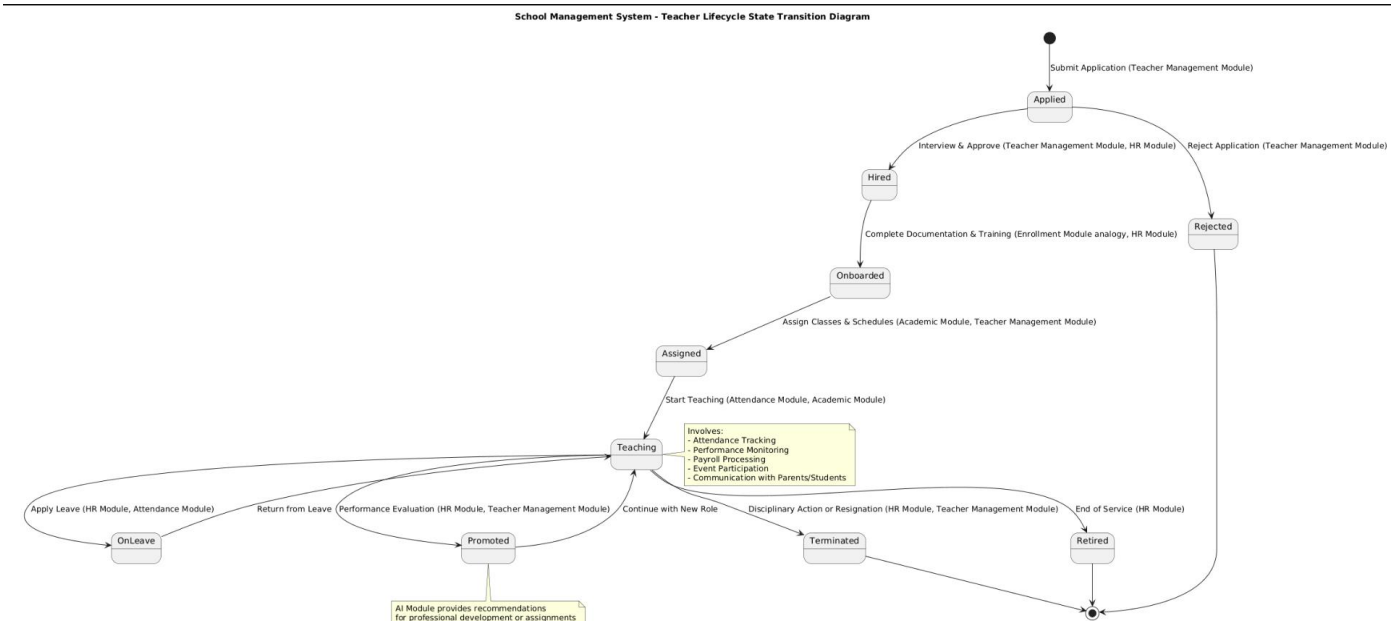
School Management System - Teacher Lifecycle State Transition Diagram
Submit Application (Teacher Management Module)
Applied
Interview & Approve (Teacher Management Module, HR Module)
Reject Application (Teacher Management Module)
Hired
Rejected
Complete Documentation & Training (Enrollment Module analogy, HR Module)
Onboarded
Assign Classes & Schedules (Academic Module, Teacher Management Module)
Assigned
Start Teaching (Attendance Module, Academic Module)
Teaching
Involves:
- Attendance Tracking
- Performance Monitoring
- Payroll Processing
- Event Participation
- Communication with Parents/Students
Apply Leave (HR Module, Attendance Module)
Return from Leave
Performance Evaluation (HR Module, Teacher Management Module)
Continue with New Role
Disciplinary Action or Resignation (HR Module, Teacher Management Module)
End of Service (HR Module)
OnLeave
Promoted
Terminated
Retired
AI Module provides recommendations
for professional development or assignments

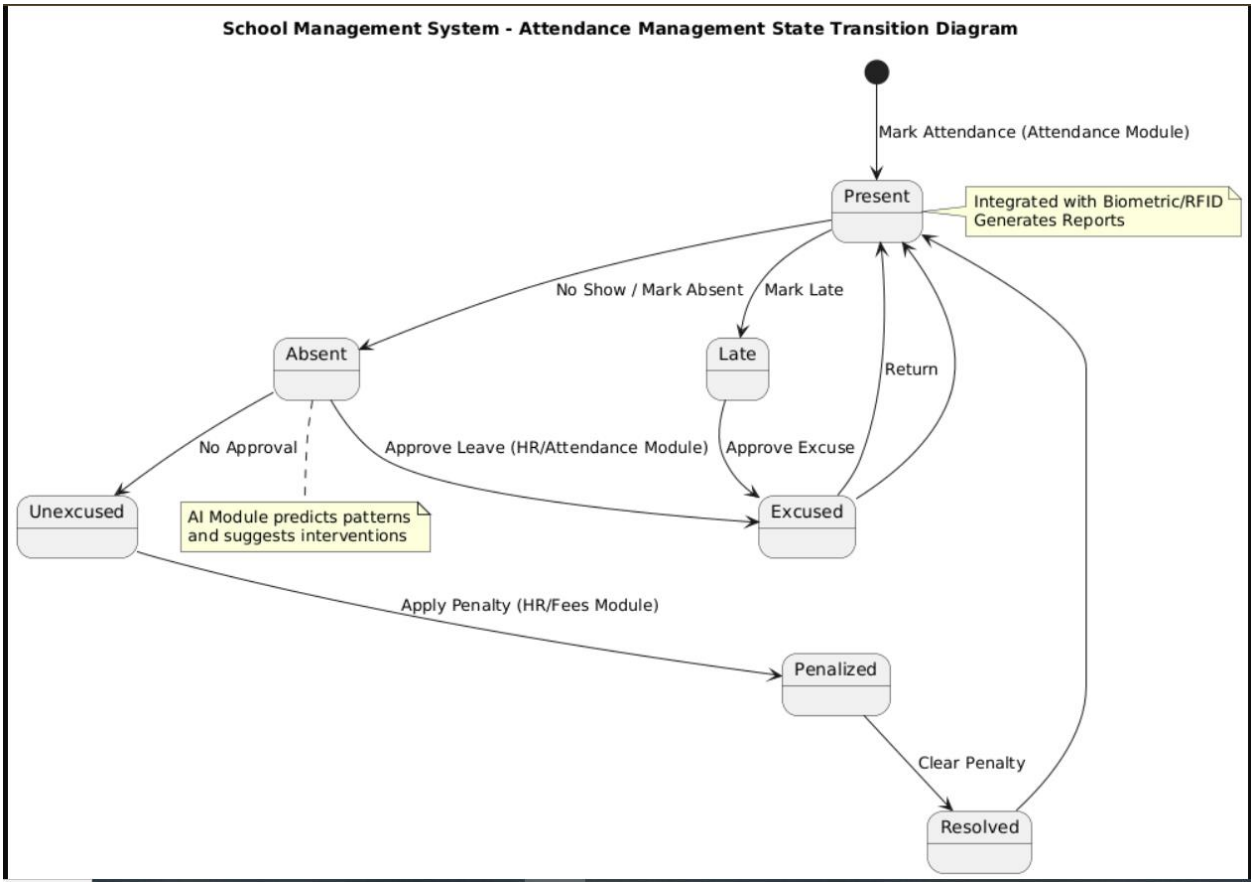
School Management System - Attendance Management State Transition Diagram
Mark Attendance (Attendance Module)
Present
Integrated with Biometric/RFID
Generates Reports
No Show / Mark Absent
Mark Late
Absent
Late
Return
No Approval
Approve Leave (HR/Attendance Module)
Approve Excuse
Unexcused
AI Module predicts patterns
and suggests interventions
Excused
Apply Penalty (HR/Fees Module)
Penalized
Clear Penalty
Resolved

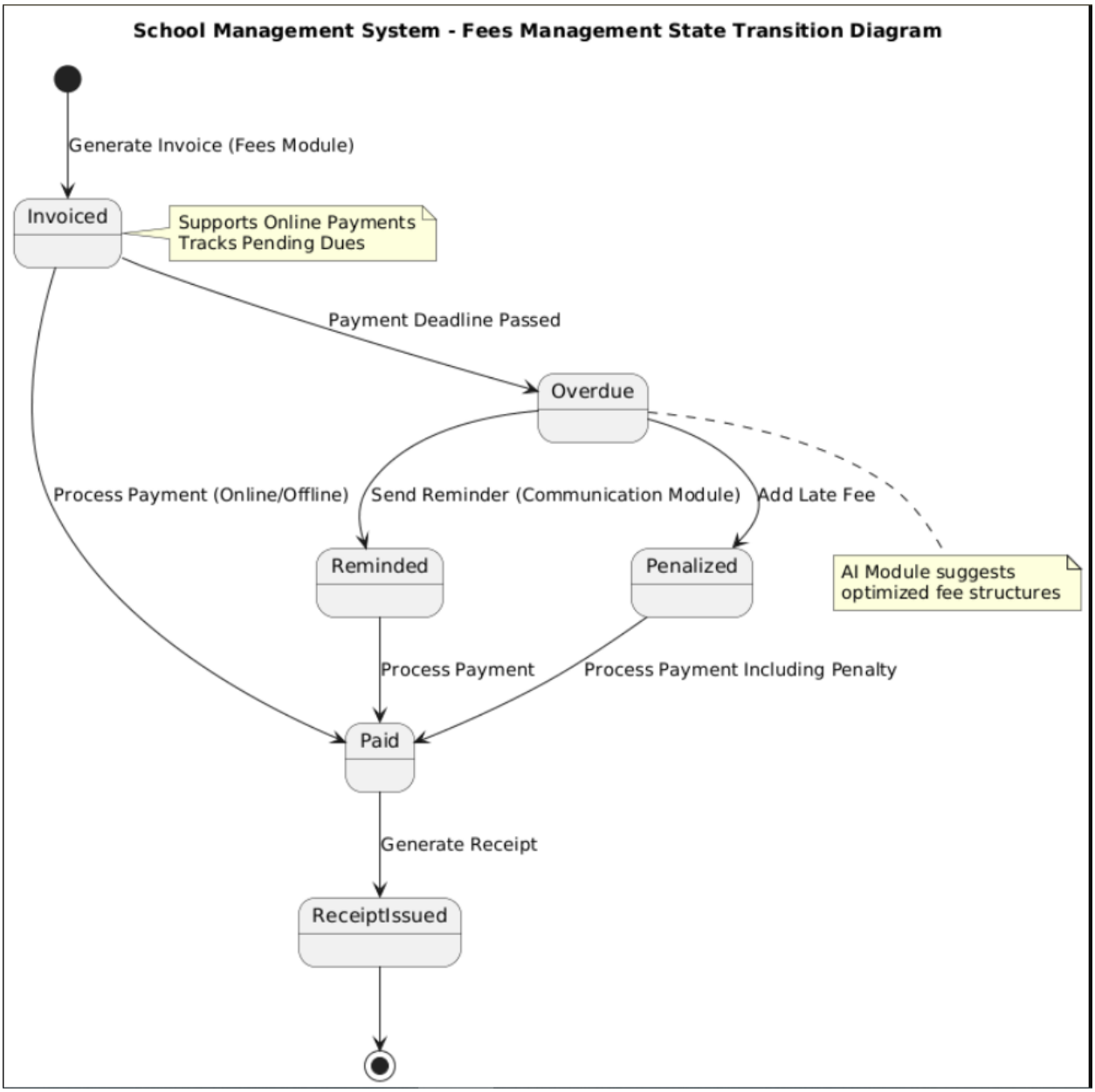
School Management System - Fees Management State Transition Diagram
Generate Invoice (Fees Module)
Invoiced
Supports Online Payments
Tracks Pending Dues
Payment Deadline Passed
Overdue
Process Payment (Online/Offline)
Send Reminder (Communication Module)
Add Late Fee
Reminded
Penalized
AI Module suggests
optimized fee structures
Process Payment
Process Payment Including Penalty
Paid
Generate Receipt
ReceiptIssued

School Management System - Examination and Result Management State Transition Diagram

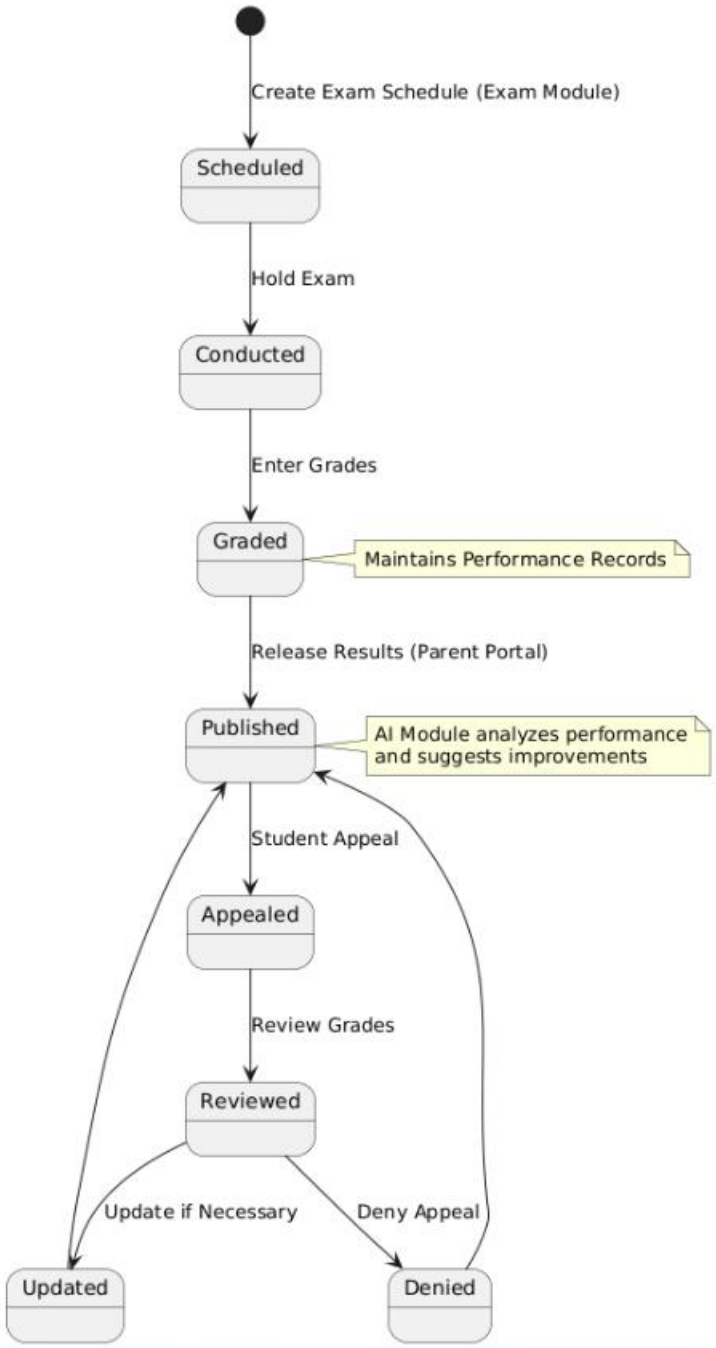

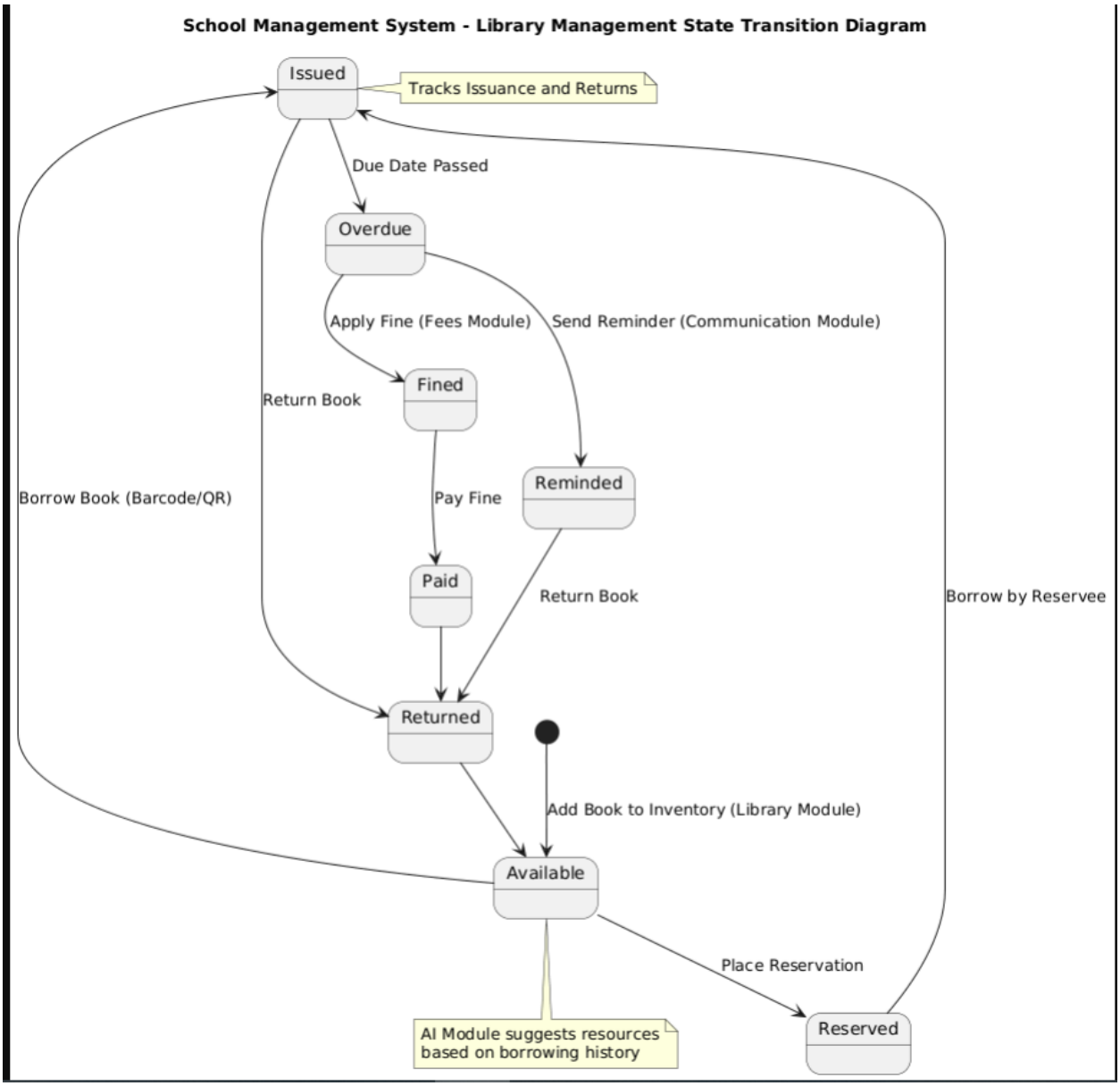
School Management System - Library Management State Transition Diagram
Issued
Tracks Issuance and Returns
Due Date Passed
Overdue
Apply Fine (Fees Module)
Send Reminder (Communication Module)
Fined
Return Book
Reminded
Borrow Book (Barcode/QR)
Pay Fine
Paid
Return Book
Borrow by Reservee
Returned
Add Book to Inventory (Library Module)
Available
Place Reservation
AI Module suggests resources based on borrowing history
Reserved

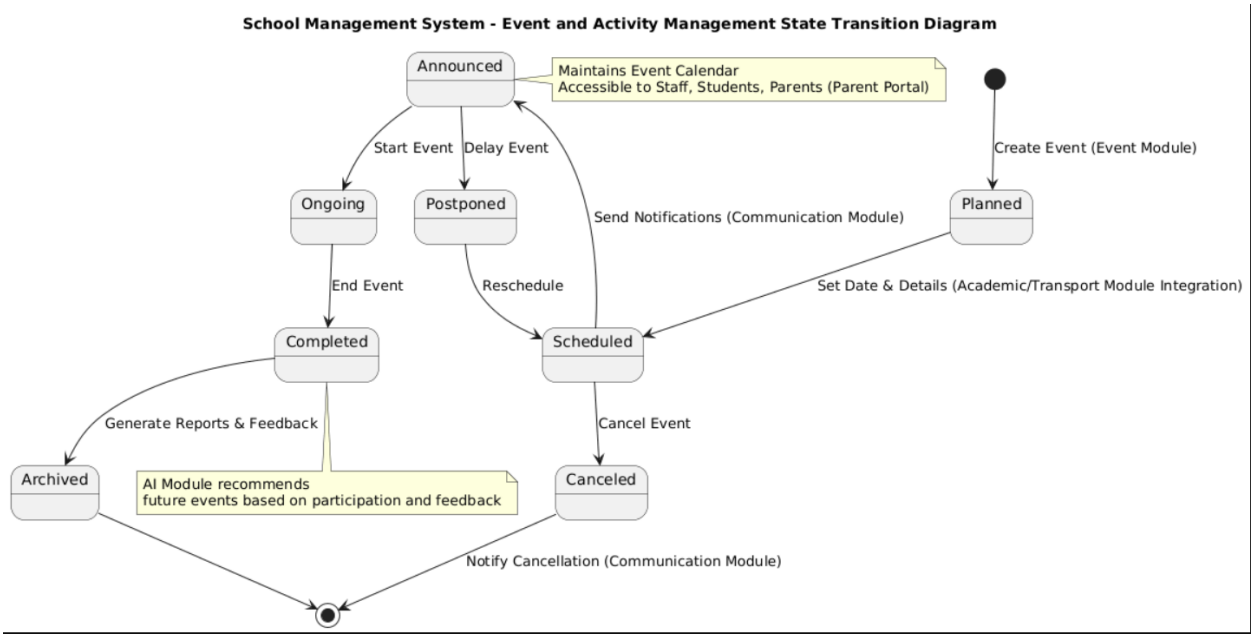
School Management System - Event and Activity Management State Transition Diagram
Announced
Maintains Event Calendar
Accessible to Staff, Students, Parents (Parent Portal)
Start Event
Delay Event
Create Event (Event Module)
Ongoing
Postponed
Send Notifications (Communication Module)
Planned
End Event
Reschedule
Set Date & Details (Academic/Transport Module Integration)
Completed
Scheduled
Generate Reports & Feedback
Cancel Event
Archived
AI Module recommends
future events based on participation and feedback
Canceled
Notify Cancellation (Communication Module)

Description:

A state transition diagram visually represents how a system moves from one state to another in response to specific events or actions. In the provided diagram, the system models different roles—such as Admin, Student, Faculty, and Teacher—and shows how each role interacts with various system functions. Each state (like Enrollment, Exam, Hostel Allocation, Invoice Paid, Course Registered, etc.) represents a condition or stage in the workflow. Transitions between states occur when a user performs an action (such as applying for a hostel, paying an invoice, marking attendance, or registering for a course), causing the system to shift to the next appropriate state. Decision points indicate alternate paths depending on success or failure outcomes—such as enrollment success vs. enrollment failure, or passing vs. failing an exam. Ultimately, all processes converge towards a final “Process Complete” state before the user logs out. This diagram helps illustrate how different modules of an academic management system interact and how data or user actions flow logically through various operational stages

4.8. Component Diagram

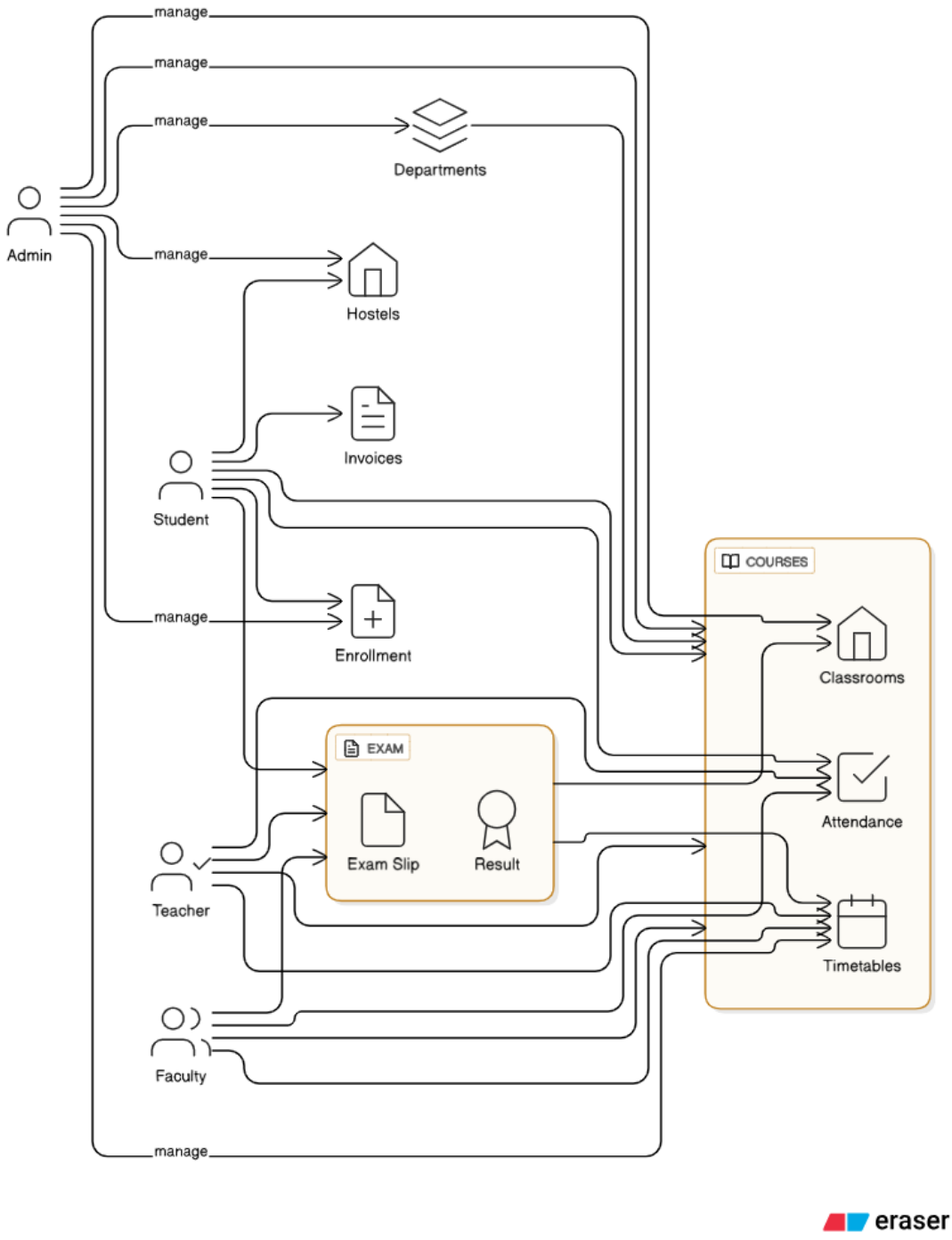

Figure 12 component diagram

Description:

The component diagram illustrates the major modules of an academic management system and how different user roles interact with them. Each component represents a functional unit—such as Departments, Hostels, Invoices, Enrollment, Classrooms, Attendance, Timetables, Exam Slip, and Result—showing what the system provides and how responsibilities are distributed. The admin interacts with high-level management components like Departments, Hostels, and Invoices, reflecting their authority over system-wide configurations. Students access components related to academic and administrative processes, including Enrollment, Invoices, and course-related modules such as Classrooms, Attendance, and Timetables. Teachers connect with components like Attendance, Timetables, Exam Slip, and Result, highlighting their role in conducting classes, marking attendance, and managing exam outcomes. Faculty also interacts with core modules to support academic delivery. The arrows indicate the direction of interaction or control, showing which user role manages or accesses which components. Overall, this diagram offers a structural view of the system, clarifying how different modules are organized and how various users depend on them to perform their tasks

4.9. Deployment Diagram

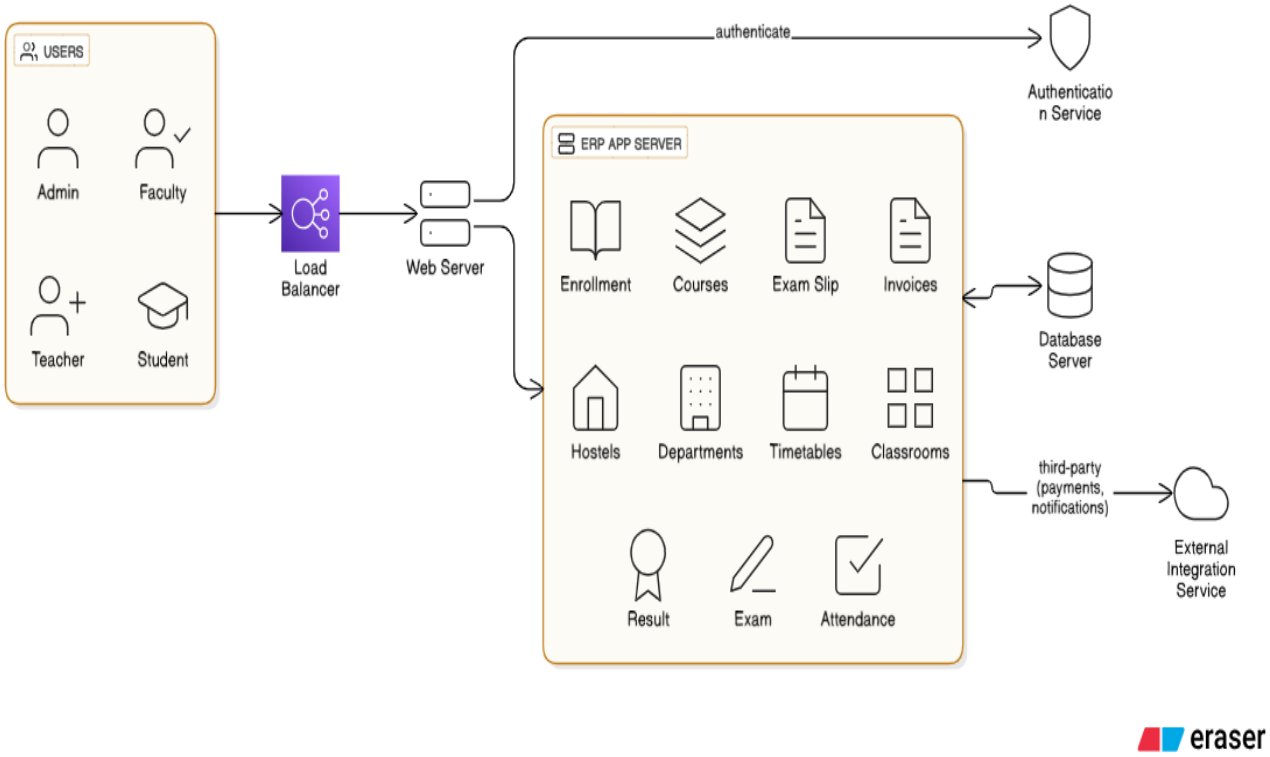

Figure 13 Deployment diagram

Description:

This deployment diagram illustrates how a university ERP system is hosted and how different components interact in a production environment. Users such as Admin, Faculty, Teachers, and Students access the system through a load balancer, which distributes incoming requests across multiple web servers to ensure high availability and performance. The web servers communicate with the central ERP application server, which contains all core modules—including Enrollment, Courses, Exam Slip generation, Invoices, Hostels, Departments, Timetables, Classrooms, Results, Exams, and Attendance. For authentication, the ERP server interacts with a dedicated Authentication Service to validate user identities. All application data is stored and retrieved through a Database Server, enabling persistent storage of academic and administrative information. Additionally, the ERP system integrates with third-party services through an External Integration Service for functions such as payments and notifications. Together, these components form a scalable, secure, and modular deployment architecture for managing institutional operations

4.10. Data Flow diagram

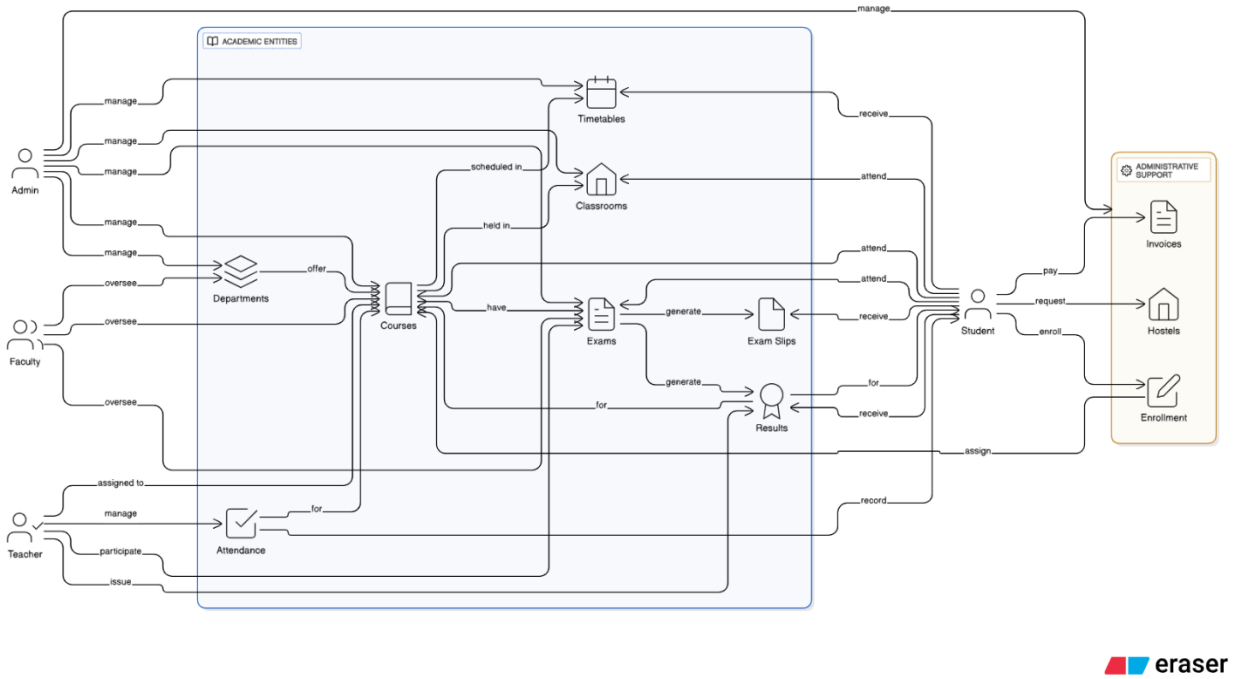

Figure 14 data flow diagram

Description:

The data flow diagram illustrates how academic and administrative information moves between different entities within the university ERP system. Admin and Faculty serve as primary controllers of academic processes: Admin manages departments, timetables, classrooms, courses, exams, and attendance, while Faculty oversees departments, courses, exams, and student performance. Teachers participate in course delivery, record attendance, and issue results for assigned courses. At the center of the flow, academic entities—Departments, Courses, Timetables, Classrooms, Exams, Exam Slips, Results, and Attendance—interact closely to support teaching and evaluation activities. Students receive timetables, attend classes in designated classrooms, participate in courses and exams, and receive exam slips and results. On the administrative side, students enroll in the institution, request hostel accommodations, and pay invoices, all of which are handled by the administrative support subsystem. Overall, the diagram shows a clear and structured flow of information among users, academic units, and administrative processes, highlighting how data is created, managed, and utilized throughout the ERP ecosystem.

Chapter 5

Implementation

Chapter 5: Implementation

5.1. Important Flow Control/Pseudo codes

This section explains the major logical flows and pseudo-code used in the ERP system implementation.

1. User Authentication Flow

```
START
User enters email & password
IF credentials match database
   Generate JWT token
   Redirect to dashboard
ELSE
   Show error "Invalid credentials"
END
```

2. Student Admission Flow

```
START
Receive online application
Validate all fields
IF documents uploaded
   Forward to admin for verification
   IF approved
      Generate Registration ID
```

Store student record

ELSE reject application

END

3. Attendance Flow (Students & Staff)

START

Scan RFID / Biometric

Fetch user ID

Record timestamp

Update daily attendance table

Generate report

END

4. Salary Calculation Flow

START

Fetch employee basic salary

Calculate deductions

Calculate allowances

NET Salary = Basic + Allowances - Deductions

Generate payslip

END

5.2. Components, Libraries, Web Services and stubs

This ERP system uses a modern full-stack architecture.

Front-end Components (React/Next.js)

- Dashboard Component
- Admission Form Component

- Attendance Tracking Component
- Teacher & HR Panels
- Fee Management UI
- Result Publishing UI
- Notifications Panel

Libraries Used (Frontend)

- React / Next.js
- Axios (API calls)
- Tailwind CSS (styling)
- ShadCN UI (components)
- Chart.js / Recharts (graphs)
- React Router (where required)

Backend Components (Node.js/Express.js)

- Authentication Service
- Student Service
- HR & Payroll Service
- Exam & Result Service
- Attendance Service
- AI Recommendation Service

Libraries Used (Backend)

- Express.js
- Mongoose (MongoDB)
- JSON Web Token (JWT)
- Bcrypt (Password hashing)

- Multer / Cloudinary (File handling)
- Nodemailer (Email notifications)
- Socket.io (Live notifications)

Web Services (APIs)

- /api/auth/login
- /api/students/register
- /api/attendance/mark
- /api/teachers/assign
- /api/fees/pay
- /api/exams/results
- /api/events/create

Stubs / Mock Services (Testing)

Used before backend completion: - Mock API for student admissions - Dummy attendance generator - Static JSON for timetable - Fake payment gateway response

5.3. Tools and Techniques

The following tools and techniques were used during the development:

Development Tools

- **VS Code (Primary IDE)**
    - Extensions: Prettier, ESLint, Live Server, GitLens
- Postman (API testing)
- MongoDB Compass (Database viewer)
- Github Desktop (Version control)

Techniques Used

- MVC Architecture
- RESTful API Development
- Modular Coding Approach
- Data Validation & Sanitization
- Error Handling & Logging
- Responsive Design Techniques
- Agile Development Methodology (Scrum)

5.4. Deployment Environment

The ERP system is deployed on a cloud environment for scalability.

Server Environment

- Node.js Runtime Environment
- Express Server
- PM2 for backend process management

Hosting Platforms

- Frontend: Vercel / Netlify
- Backend: Render / Railway / AWS EC2
- Database: MongoDB Atlas

Operating System

- Linux Ubuntu (Cloud)

Configuration Settings

- .env files for secrets
- JWT secret key
- Database connection string

- Email server settings

Payment gateway credentials

5.5. Best Practice / Coding Standard

To ensure maintainability and clean code, the following standards were followed:

Coding Standards

- Meaningful variable and function names
- Modular folder structure
- Separation of concerns (Controllers, Models, Routes)
- Avoiding repeated code using helper functions
- Using environment variables
- Async/Await instead of callbacks

Security Best Practices

- Password hashing using bcrypt
- JWT-based secure authentication
- Input validation to prevent injection attacks
- HTTPS for secure communication
- Role-based access control (Admin/Teacher/Student)

Front-end Best Practices

- Reusable UI components
- Mobile-first approach
- Optimized images and lazy loading
- Proper error states and loading indicator

5.6. Version Control

Git was used for source code management.

Version Control Practices

- **GitHub Repository** created for project
- Regular commits with meaningful messages
- Branching strategy:
    - main (stable release)
    - dev (development)
    - Feature branches (feature-attendance, feature-admission)
- Pull requests for code review
- Tags used for version releases

Commit Message Format

- feat: for new feature
- fix: for bug fix
- refactor: for code restructuring

docs: for documentation changes

Chapter 6

Testing and Evaluation

Chapter 6: Testing and Evaluation

This chapter focuses on the process of testing and evaluating the ERP system. It describes the various methods used to test different modules of the system, such as finance, human resources, inventory, and sales management. The chapter covers multiple stages of testing, starting from use case testing to ensure that all system functionalities meet the defined business requirements, to performance and stress testing conducted to evaluate the system's efficiency under different workloads.
Additionally, this chapter discusses the challenges encountered during the testing phase, such as data integration issues, system compatibility, and user acceptance, along with the strategies implemented to resolve them. The goal of this chapter is to provide a comprehensive overview of the testing and evaluation process and to demonstrate the effectiveness of the ERP system in improving organizational operations and meeting its intended objectives [3].

6.1. Use Case Testing

Test Case 1: User Registration

Allows a new user (e.g., employee, manager, or admin) to create an account in the ERP system by providing their full name, email, password, phone number, and selecting their role.

Table 9. User Registration

Test Case	UC-001
Actor	Unregistered User
Summary	Verify registration creates a new ERP user account.
Related Requirement	User must register before system access.
Prerequisites	None
Test Procedure	Fill registration form and click register.
Test Data	User details and role
Expected Result	Account created and login screen displayed.
Actual Result	Test successful
Status	Pass
Executed by	M. Ahmed
Date of Execution	10/11/2024

Test Case 2: *User Login*

Allows registered users to securely log into the ERP system using their credentials

Table 7. User Login

Test Case	UC-002
Actor	Registered User
Summary	Verify login with valid credentials.
Related Requirement	Only registered users can log in.
Prerequisites	User account exists
Test Procedure	Enter email/password and login.
Test Data	Valid credentials
Expected Result	Redirect to dashboard.
Actual Result	Test successful
Status	Pass
Executed by	M. Ahmed
Date of Execution	11/11/2024

Test Case 3: Inventory Management

Allows authorized users to add, update, and manage inventory items within the ERP system.

Table 8. Inventory Management

Test Case	UC-003
Actor	Inventory Manager
Summary	Verify adding inventory item.
Related Requirement	Manage inventory records.
Prerequisites	User logged in with access
Test Procedure	Add item and save.
Test Data	Item name, qty, price
Expected Result	Item appears in inventory.
Actual Result	Test successful

Status	Pass
Executed by	M. Ahmed
Date of Execution	12/11/2024

Test Case 4: Payroll Processing

Allows HR or accounts department to calculate and generate employee salaries.

Table 9. Payroll Processing

Test Case	UC-004
Actor	HR Manager
Summary	Verify payroll calculation.
Related Requirement	Accurate payroll generation.
Prerequisites	Employee data exists
Test Procedure	Generate payroll.
Test Data	Salary, bonus, deductions
Expected Result	Correct payroll generated.
Actual Result	Test successful
Status	Pass
Executed by	M. Ahmed
Date of Execution	13/11/2024

Test Case 5: Sales Report Generation

Allows managers to generate and analyze sales reports for decision-making.

Table 10. Sales Report

Test Case	UC-005
Actor	Admin
Summary	Verify sales report generation.

Related Requirement	Generate reports.
Prerequisites	Sales data exists
Test Procedure	Generate report.
Test Data	Date range
Expected Result	Accurate report displayed.
Actual Result	Test successful
Status	Pass
Executed by	M. Ahmed
Date of Execution	14/11/2024

6.2. Equivalence Partitioning

Equivalence partitioning is a software testing technique used to divide input data into groups that behave similarly. In the context of the School ERP system, equivalence partitioning was applied to categorize different types of inputs such as student records, teacher data, login credentials, and fee information.

These input groups were further divided into valid and invalid categories, such as correct or incorrect login details, valid or missing student information, and acceptable or unacceptable fee values. This approach helped reduce the number of test cases while ensuring that all possible input scenarios were effectively tested [2].

6.3. Boundary Value Analysis

Boundary value analysis is a testing technique that focuses on testing the edge values of input parameters. In the School ERP system, this technique was used to test input fields such as student age, marks, attendance percentage, and fee amounts.

For example, testing was performed on minimum and maximum acceptable marks (e.g., 0 and 100), attendance limits (0% and 100%), and fee ranges. This helped identify errors that could occur at the boundaries of input ranges and ensured the system handled edge cases correctly [2].

6.4. Data Flow Testing

Data flow testing focuses on verifying the movement of data within the system. In the School ERP system, data flow testing ensured that data entered in one module was correctly processed and reflected in other related modules.

For instance, when student information is entered in the admission module, it should correctly appear in attendance, fee management, and report modules. Test cases were designed to validate the proper flow of data across modules such as student management, teacher management, and finance. The purpose was to ensure data accuracy, consistency, and reliability throughout the system.

6.5. Unit Testing

Unit testing involves testing individual components of the system independently. In the School ERP system, unit testing was performed on various modules such as student registration, login, fee calculation, and report generation.

Testing frameworks and tools such as JUnit and Mockito were used to validate the functionality of each unit. The unit tests covered different scenarios, including edge cases, to ensure that each component functioned correctly. Any defects identified during testing were fixed to maintain high-quality standards and ensure system reliability.

6.6. Integration Testing

Integration testing ensures that different modules of the system work together correctly. In the School ERP system, integration testing was used to verify the interaction between modules such as student management, attendance, fee management, and reporting.

For example, when a student is registered, their data should be seamlessly integrated into attendance tracking and fee processing modules. This testing ensured that all modules communicated effectively and the system functioned as a complete solution.

6.7. Performance Testing

Performance testing evaluates the speed, responsiveness, and stability of the system under various conditions. For the School ERP system, performance testing was conducted to assess how the system performs with multiple users such as students, teachers, and administrators accessing it simultaneously.

Different scenarios were tested, including high user traffic during result announcements or fee submission periods. Metrics such as response time, system throughput, and resource utilization were measured. Load testing was also conducted to determine the maximum number of users the system could handle without performance degradation.

6.8. Stress Testing

Stress testing evaluates the system's performance under extreme conditions. In the School ERP system, stress testing was performed to determine how the system behaves under heavy loads, such as peak usage times during admissions or exam result announcements.

The system was tested with large volumes of data and high numbers of concurrent users to identify any failures or performance issues. The results showed that the system remained stable and responsive under stress conditions, demonstrating its robustness and ability to handle unexpected scenarios effectively

Chapter 7

Summary, Conclusion and Future Enhancements

Chapter 7: Summary, Conclusion & Future Enhancements

7.1. Project Summary

The ERP system is an innovative solution designed to streamline and automate various organizational processes using modern technologies. The project involves the development of an integrated platform that manages key business functions such as human resources, finance, inventory, sales, and reporting within a single system.

The ERP system provides users with a centralized interface to manage daily operations efficiently, track organizational performance, and generate insightful reports for decision-making. It enables employees and administrators to access real-time data, improve communication across departments, and enhance overall productivity.

By offering a scalable and cost-effective solution, the system helps organizations reduce manual work, minimize errors, and optimize resource utilization. The project aims to improve operational efficiency and support better management practices in educational institutions or businesses.

Furthermore, the ERP system aligns with Sustainable Development Goals such as Industry, Innovation, and Infrastructure by promoting digital transformation and efficient resource management. Through implementation and adoption, the system contributes to improved organizational performance and better service delivery [4].

7.2.Achievements and Improvements

As the ERP system project progressed, several key achievements and improvements were made. Some of these include:

a) **Enhanced Operational Efficiency:**

The ERP system has significantly improved organizational efficiency by automating routine tasks such as data entry, record management, and report generation. This has reduced manual effort and increased productivity across different departments.

b) **Centralized Data Management:**

The system provides a centralized database where all organizational data (students/employees, finance, inventory, etc.) is stored and managed. This has improved data accuracy, consistency, and accessibility for authorized users.

c) **Cost-Effective Solution:**

The ERP system reduces operational costs by minimizing paperwork, reducing human errors, and optimizing resource utilization. It provides an affordable and scalable solution for institutions and businesses.

d) **Improved Decision-Making:**

With real-time reporting and analytics features, the system enables management to make

informed decisions quickly. Accurate reports on finance, performance, and operations help in better planning and strategy development.

e) **Enhanced User Experience:**

The system interface has been improved to be user-friendly and intuitive, allowing users with minimal technical knowledge to operate it بسهولة. This has increased user adoption and satisfaction.

f) **Better Integration of Modules:**

Different modules such as HR, finance, inventory, and reporting are well integrated, ensuring seamless data flow and communication between departments. This has improved coordination and reduced data redundancy.

g) **Increased Digital Transformation Awareness:**

The project has contributed to promoting the use of digital systems in organizations, encouraging a shift from manual processes to automated ERP solutions, thereby supporting modernization and innovation.

7.3.Critical Review

The ERP system is an innovative project that aims to transform traditional organizational management by integrating modern technology into a unified platform. The primary objective of the system is to provide an efficient, reliable, and cost-effective solution for managing various business processes such as human resources, finance, inventory, and reporting.

The ERP system serves as a centralized solution where all organizational data is stored and managed in an integrated manner. This eliminates data redundancy and ensures consistency across different departments. The system is designed with a user-friendly interface, allowing users to perform tasks such as data entry, record management, and report generation with ease.

One of the key strengths of the ERP system is its ability to automate routine processes, reducing manual effort and minimizing errors. By replacing traditional paper-based or fragmented systems, the ERP solution improves efficiency and enhances productivity. Additionally, the system provides real-time insights and reporting features, enabling management to make informed decisions based on accurate data.

Another significant achievement of the project is the seamless integration of different modules. The interaction between modules such as student/employee management, finance, and inventory ensures smooth data flow and better coordination across departments. This integration helps organizations operate more effectively as a cohesive unit.

However, despite its advantages, the ERP system also presents certain challenges. These include the initial complexity of system implementation, the need for user training, and potential resistance to change from traditional methods. Additionally, system performance may be affected if not properly optimized for large-scale data and high user loads.

Overall, the ERP system represents a significant step toward digital transformation. By addressing the limitations of traditional management systems and introducing automation and integration, the project demonstrates strong potential to improve organizational efficiency and effectiveness in the long term [3].

7.4. Lessons Learnt

From the development of the ERP system, several important lessons were learned, including:

a) **Integration of Modern Technology:**

The project highlights the importance of integrating modern technologies in business management systems. By implementing a centralized ERP platform, organizations can improve efficiency, automate processes, and enhance data accuracy across departments such as HR, finance, and inventory.

b) **User-Centered Design:**

The project emphasizes the importance of designing systems based on user needs. Involving end-users such as administrators, employees, and managers during the development process helped ensure that the ERP system is easy to use, efficient, and meets real operational requirements.

c) **Cost-Effectiveness:**

The ERP system demonstrates the importance of developing cost-effective digital solutions for organizations. By automating manual processes and reducing paperwork, the system minimizes operational costs and improves resource utilization, making it suitable for both small and large organizations.

d) **Continuous Improvement:**

The project highlights the need for continuous improvement in software systems. Regular feedback from users helps identify bugs, usability issues, and missing features. This allows ongoing enhancements to ensure the ERP system remains efficient, reliable, and aligned with evolving business needs [4].

7.5. Future Enhancements / Recommendations

Based on the critical review and lessons learned, the following future enhancements and recommendations are suggested for the ERP system:

a) **Expand System Modules:**

Currently, the ERP system covers core modules such as HR, finance, inventory, and reporting. In the future, it can be expanded to include additional modules such as payroll automation, student management, CRM, procurement, and advanced analytics.

b) **Improve User Interface:**

Although the current system provides a functional interface, it can be further improved by enhancing UI/UX design. Features such as dashboards, drag-and-drop widgets, dark mode, and interactive charts can significantly improve user experience.

c) **Develop Mobile Application Version:**

A mobile-friendly or dedicated mobile application version of the ERP system would allow users to access data and perform operations anytime and anywhere, increasing flexibility and efficiency.

d) **Enhance Data Analytics and AI Integration:**

The system can be improved by integrating artificial intelligence and advanced analytics to provide predictive insights, automated reporting, and intelligent decision-making support for management.

e) **Expand System Integration:**
Future versions of the ERP system can be integrated with external platforms such as banking systems, government databases, learning management systems, and third-party APIs to improve functionality and interoperability.
f) **Improve Scalability and Performance:**
Optimization techniques should be implemented to ensure the system can handle large datasets and high numbers of concurrent users without performance degradation, especially for large organizations.
g) **Incorporate User Feedback:**
Regular feedback from end-users such as administrators, teachers, and staff should be collected to identify issues and continuously improve system usability, features, and performance.

Appendices

Appendix A: ERP System

A.1. ERP System(User)

A.1.1. Admin dashboard

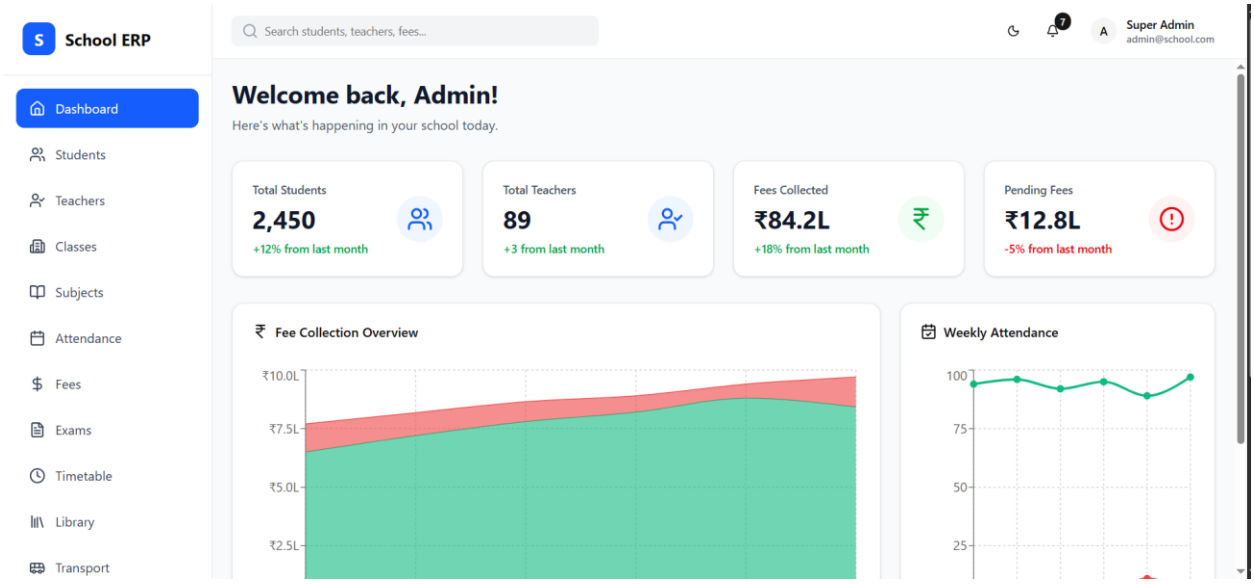

A.1.2. Students Manegment

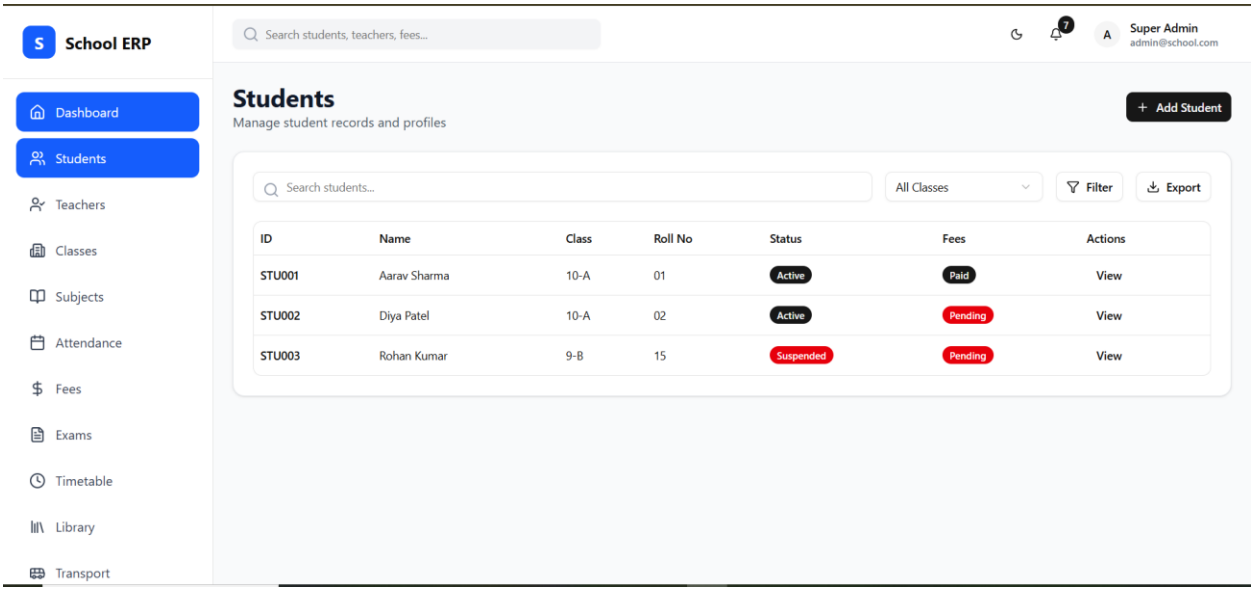

A.1.3. Teachers Manegment

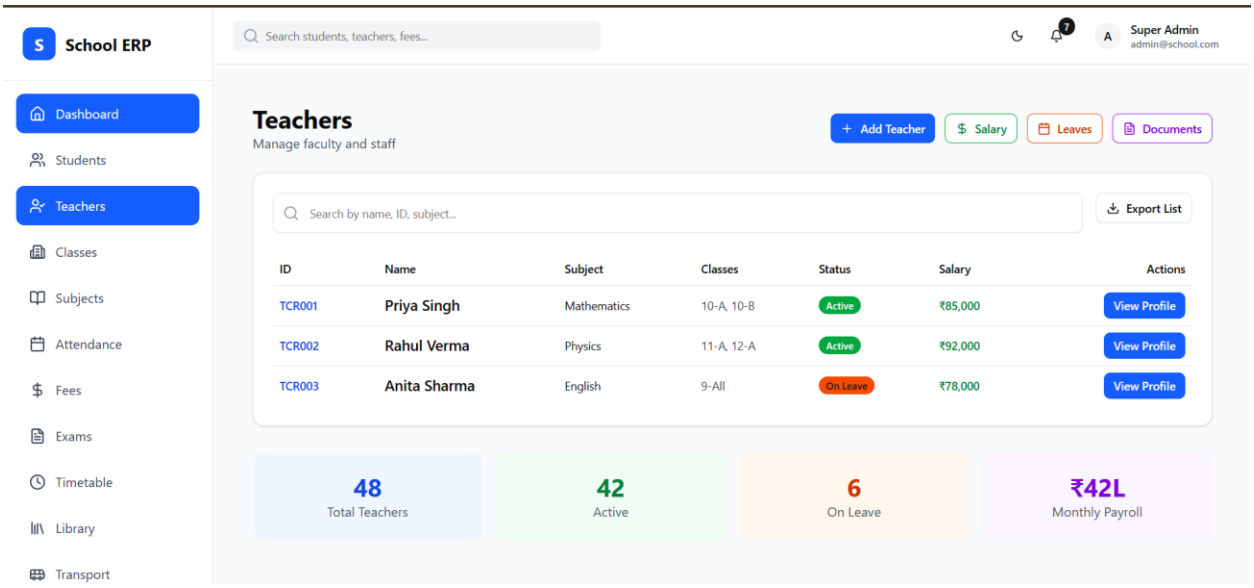

A.1.3. Class Manegment

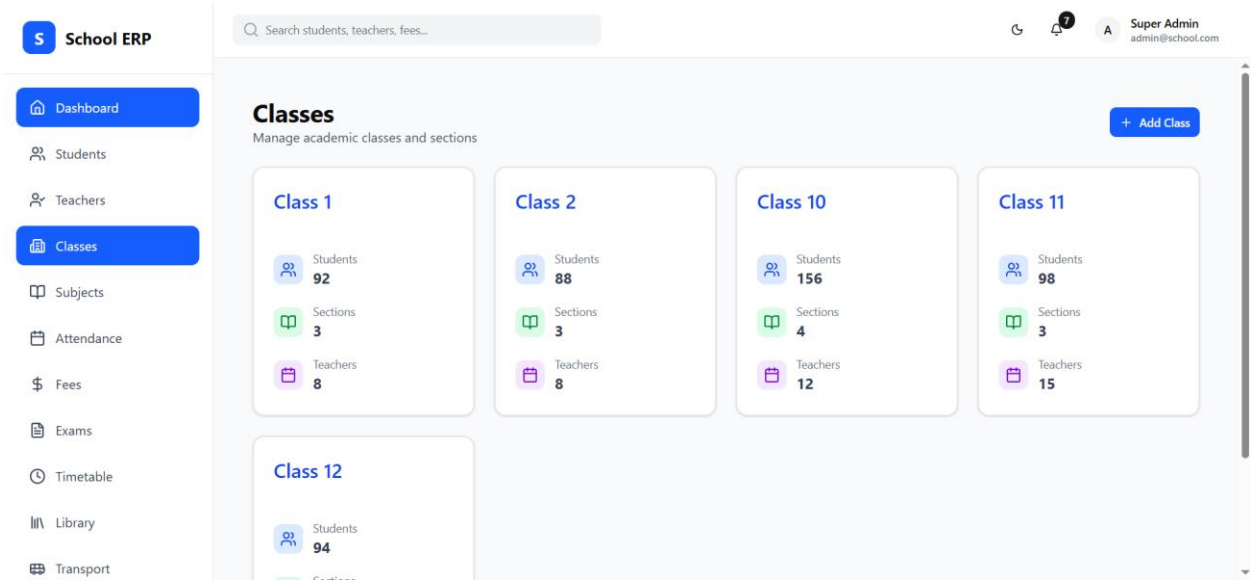

A.1.4. Subjects Manegment

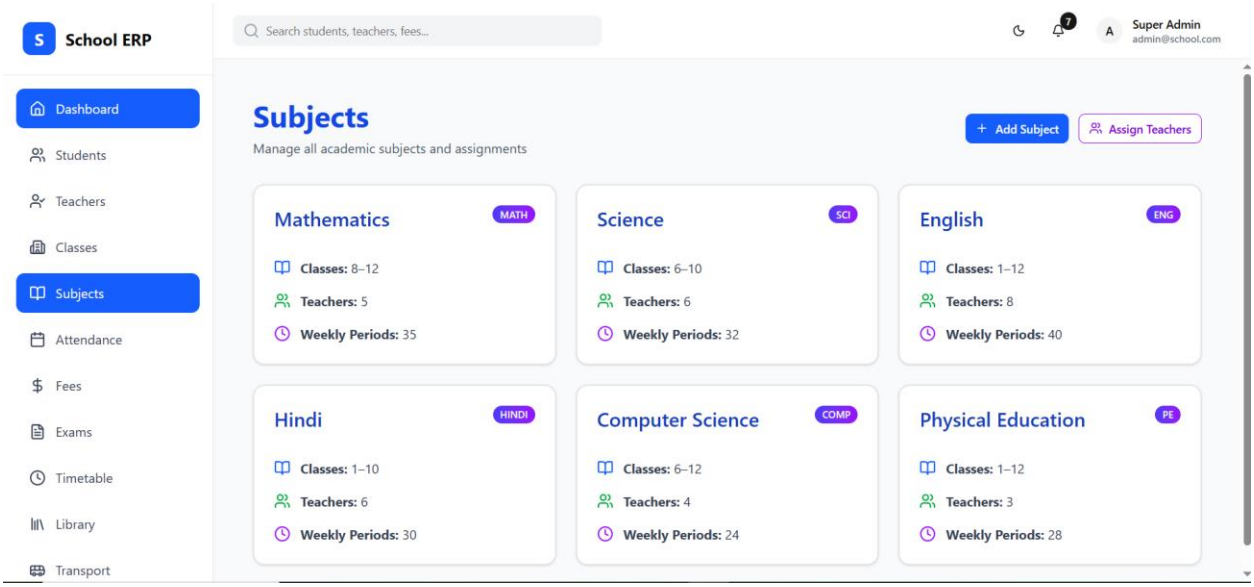

A.1.5. Subjects Manegment

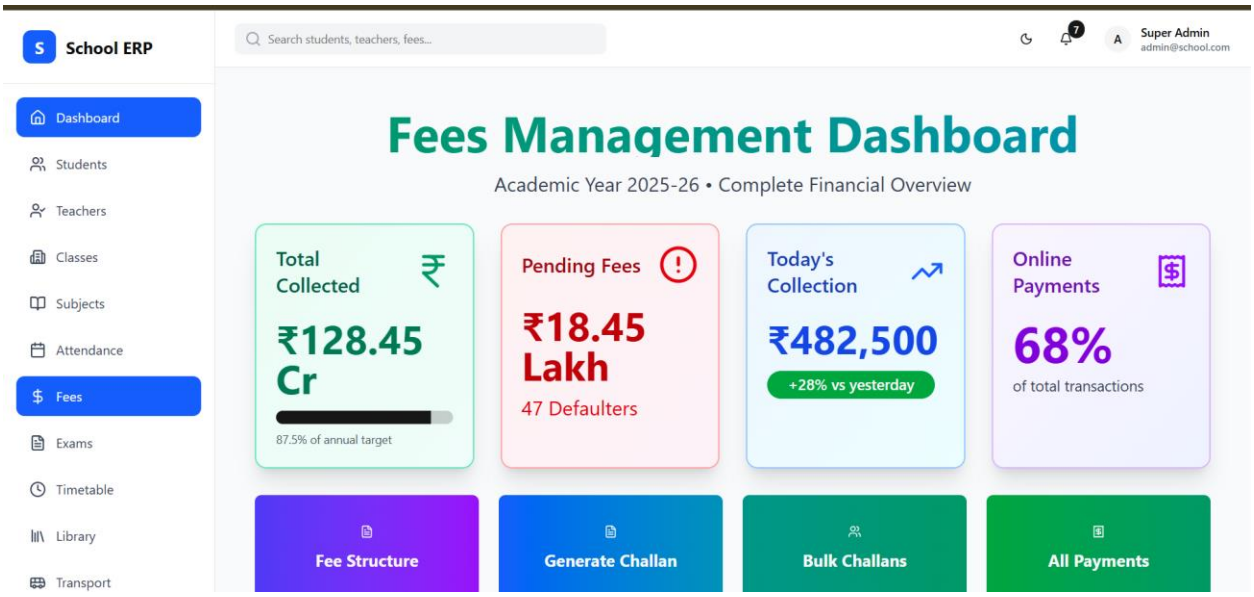

A.1.6. Subjects Manegment

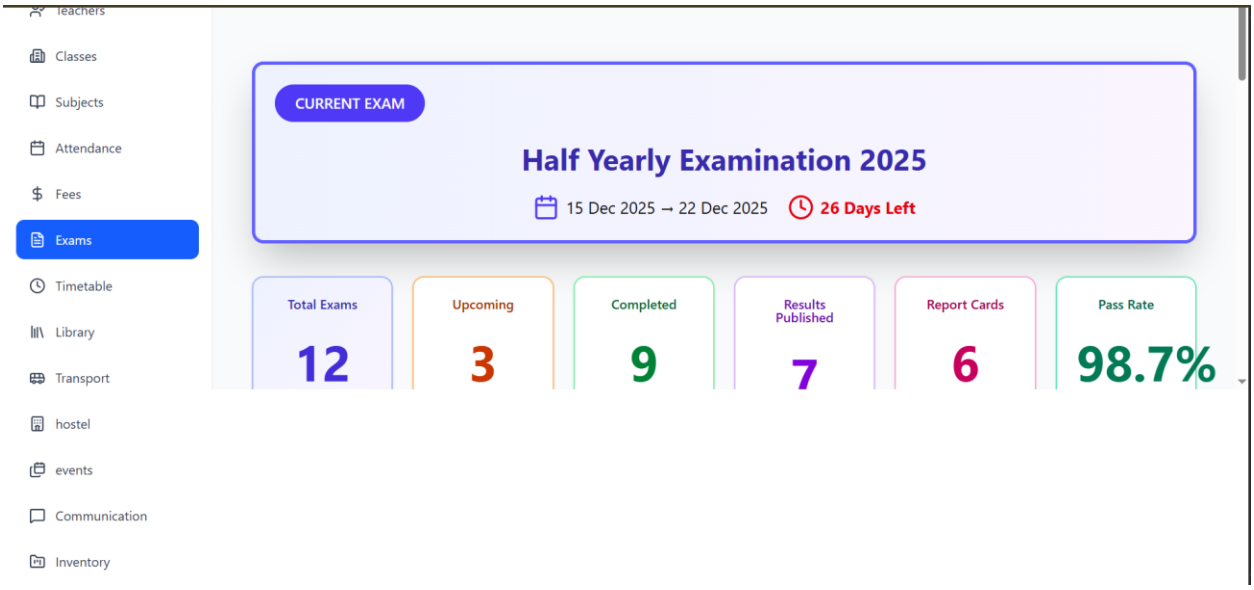

A.2. Attendance

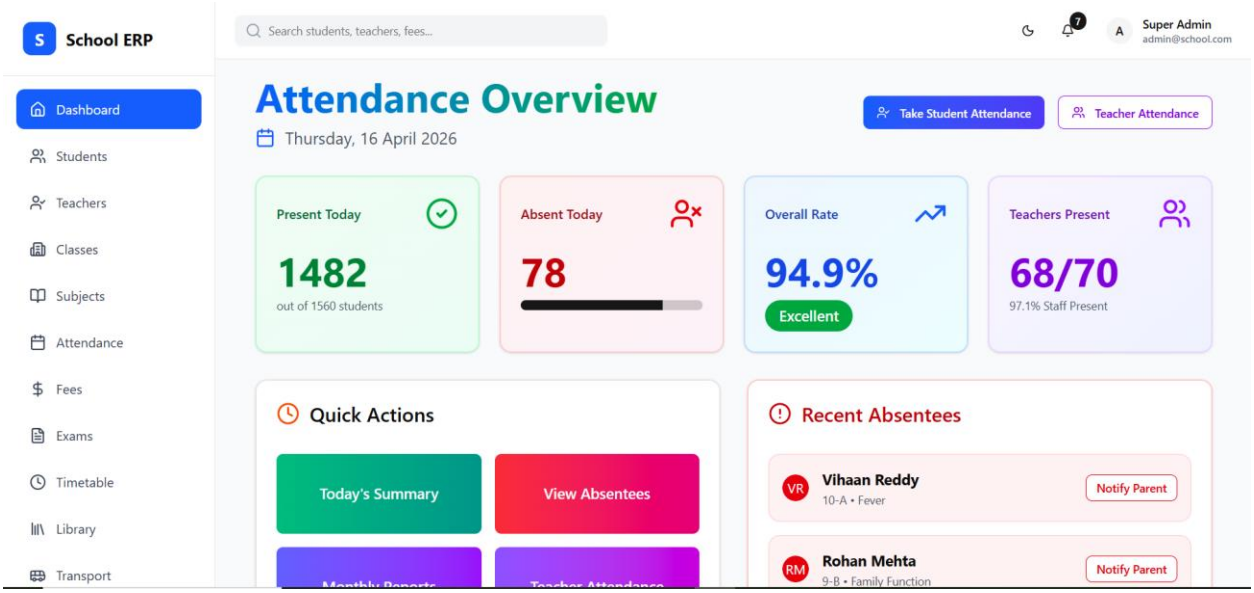

A.2.1 Attendance

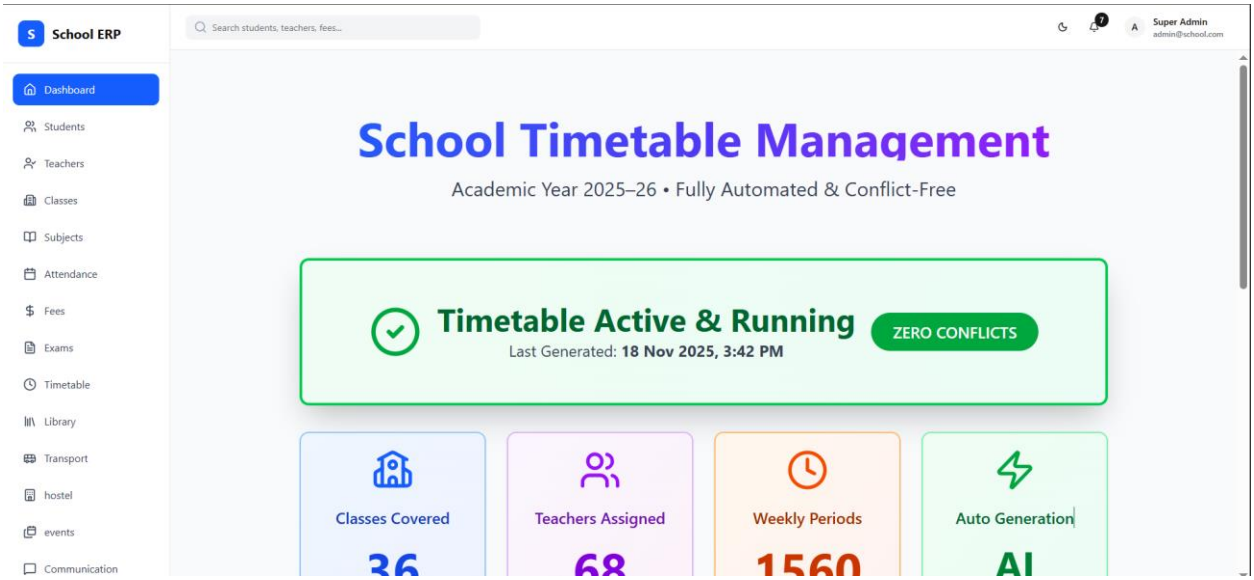

A.2.2 Attendance

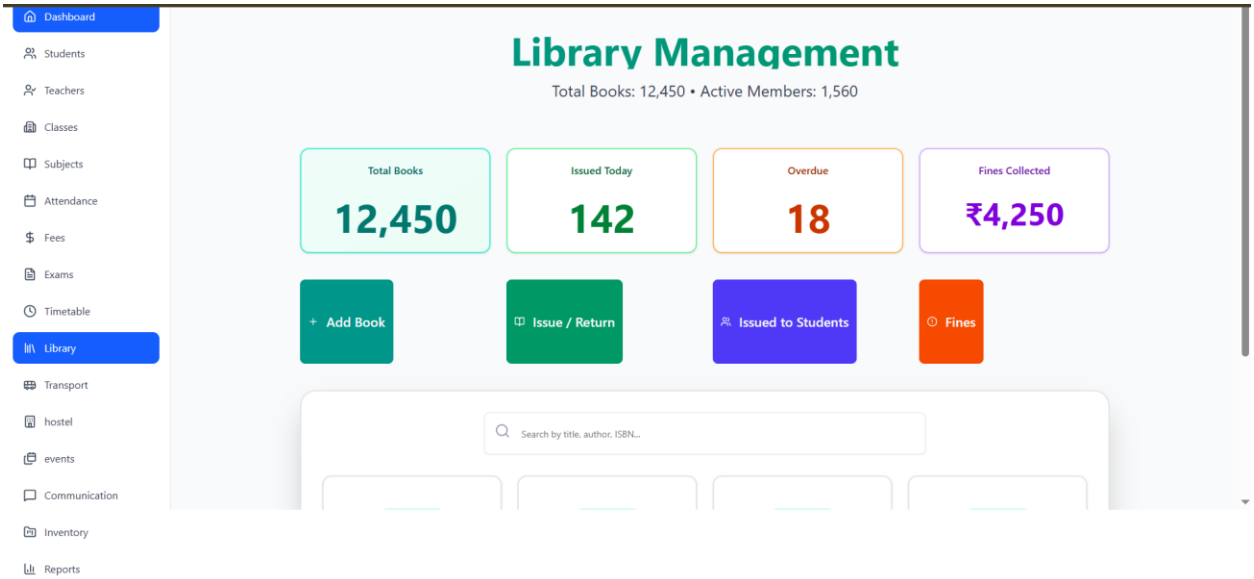

A.2.3 Attendance

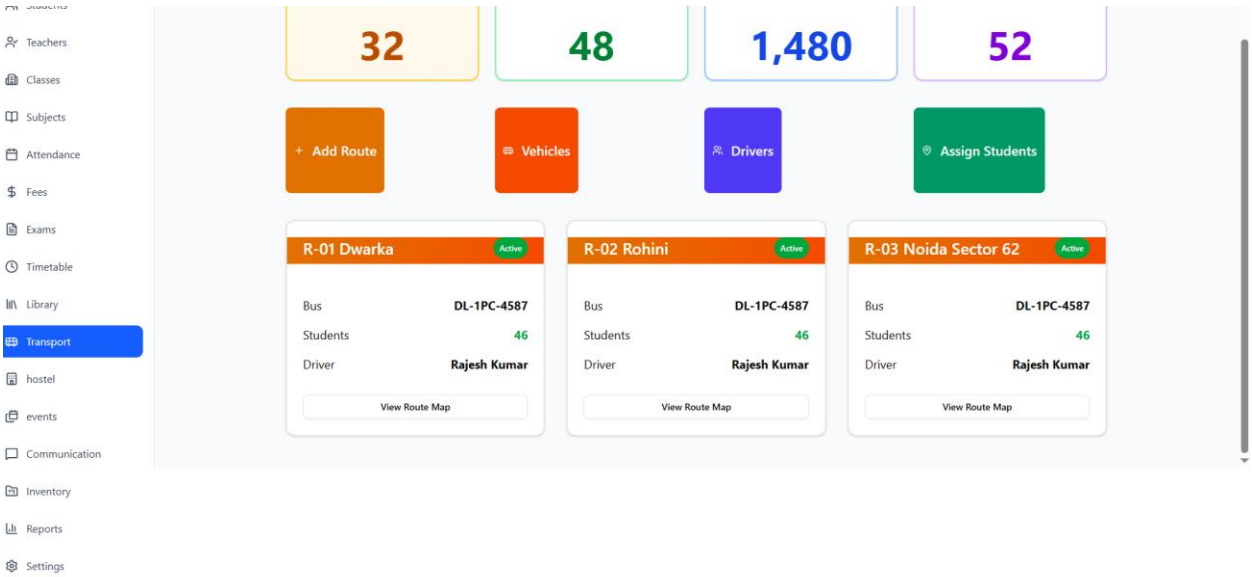

References and Bibliography

[1] Ian Sommerville, *Software Engineering*, 10th Edition, Pearson, 2016.
[2] Roger S. Pressman and Bruce R. Maxim, *Software Engineering: A Practitioner's Approach*, 9th Edition, McGraw-Hill Education, 2019.
[3] A. Silberschatz, H. F. Korth, and S. Sudarshan, *Database System Concepts*, 7th Edition, McGraw-Hill Education, 2019.
[4] Elmasri and Navathe, *Fundamentals of Database Systems*, 7th Edition, Pearson, 2015.
[5] Kenneth C. Laudon and Jane P. Laudon, *Management Information Systems: Managing the Digital Firm*, 16th Edition, Pearson, 2020.
[6] Sommerville, I., *System Analysis and Design*, Software Engineering principles for system development, Pearson.
[7] ERP System Concepts and Architecture, TutorialsPoint, [Online]. Available: https://www.tutorialspoint.com/erp/index.htm
[8] System Analysis and Design Overview, GeeksforGeeks, [Online]. Available: https://www.geeksforgeeks.org/system-analysis-and-design/