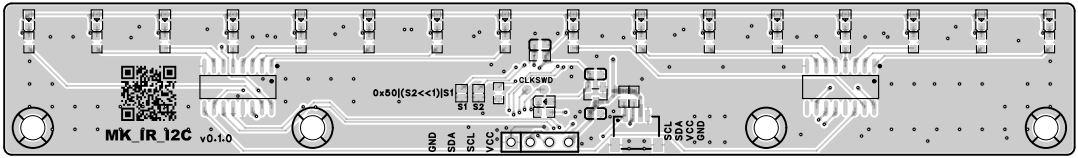
MK_IR_I2C
v0.1.0
0x50|(S2<<1)|S1
S1
S2
CLKSWD
GND
SDA
SCL
VCC
SCL
SDA
VCC
GND

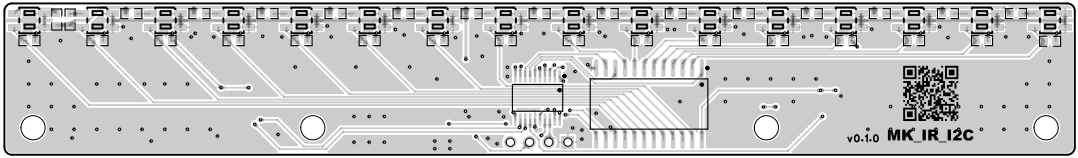
v0.1.0
MK_IR_I2C