VAGUE PROMPTS=EXTRA PUFFS FROM AI

TREES ARE WORKING OVERTIME TO BREATHE FOR YOU

Most users habitually keep sending vague, unclear questions to AI.
AI is forced to repeatedly guess,
trial-and-error, and iterate just to grasp our intent.
Behind this "extra thinking" lies additional energy waste,
more carbon emissions, excess heat, and evaporated water.
In the end,
these excess emissions must be forcibly absorbed and purified by nature's plants.
What consequences are hidden behind?

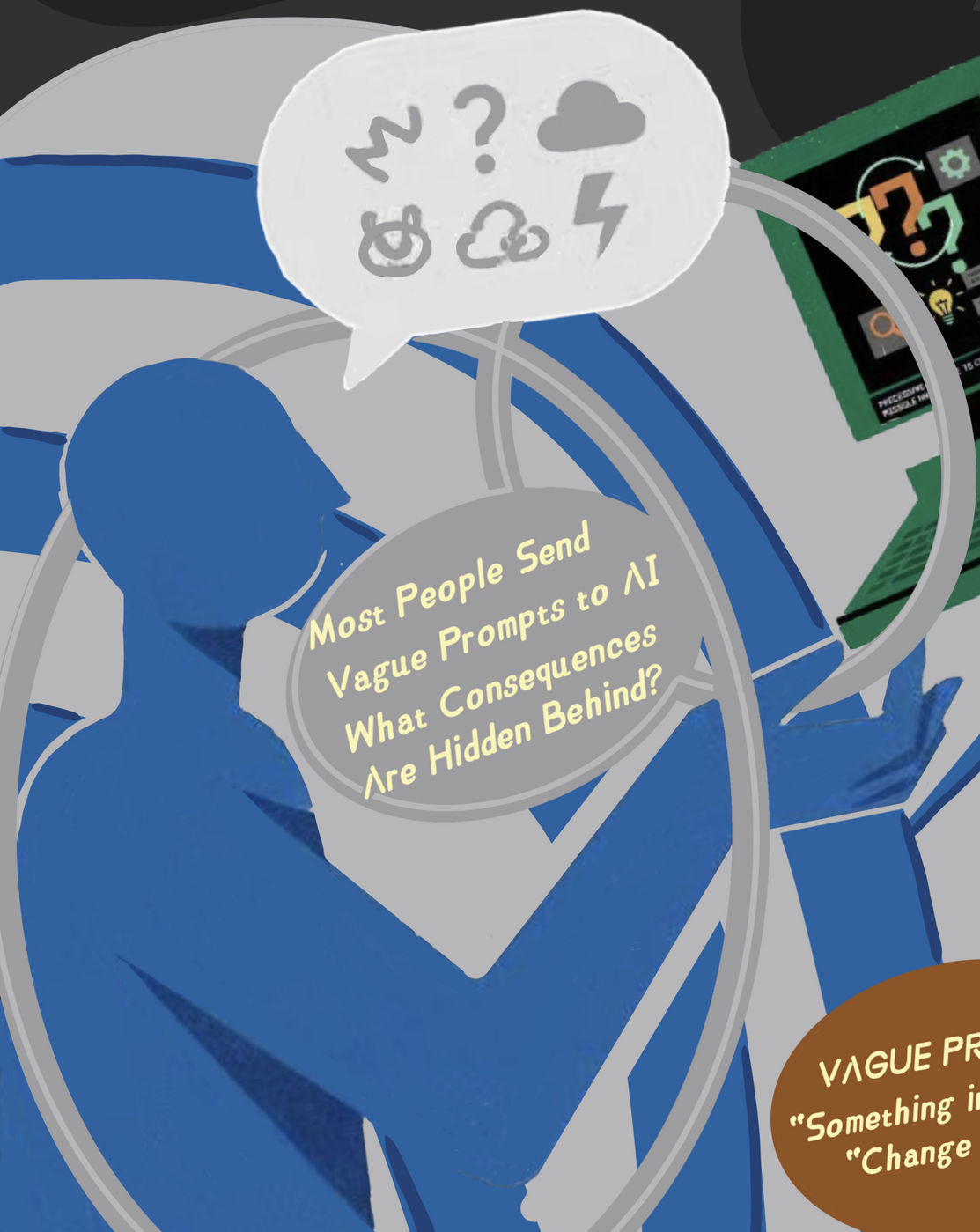

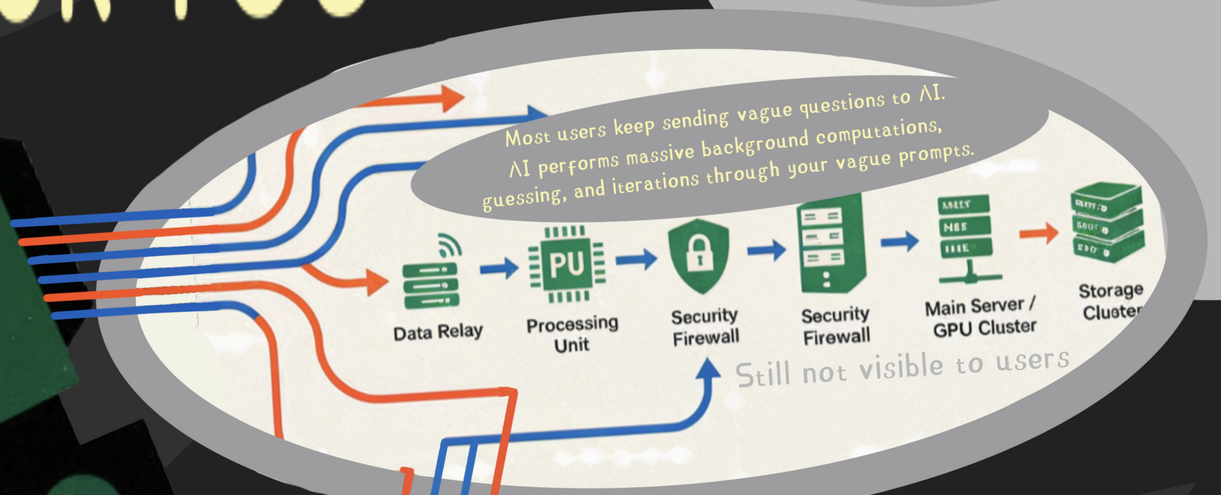

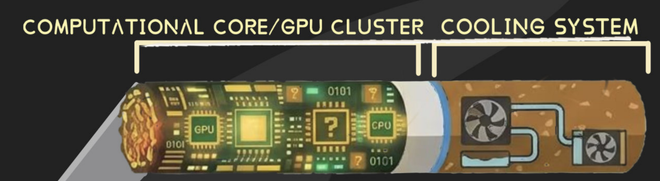

Vague Prompts Examples:
"Write something"
"Change it a bit"
"Something interesting?"

VAGUE PROMPT:
"Something interesting'
"Change it a bit"

Vague prompts can increase AI energy consumption by 10–50 times
(2025–2026 studies).
Each additional puff ≈ 0.1–0.5 g CO_2 →
forcing trees to work extra minutes to tens of minutes.

Don't let vagueness become a habit
Clear prompts mean less overtime for trees
Start today - try more precise prompts