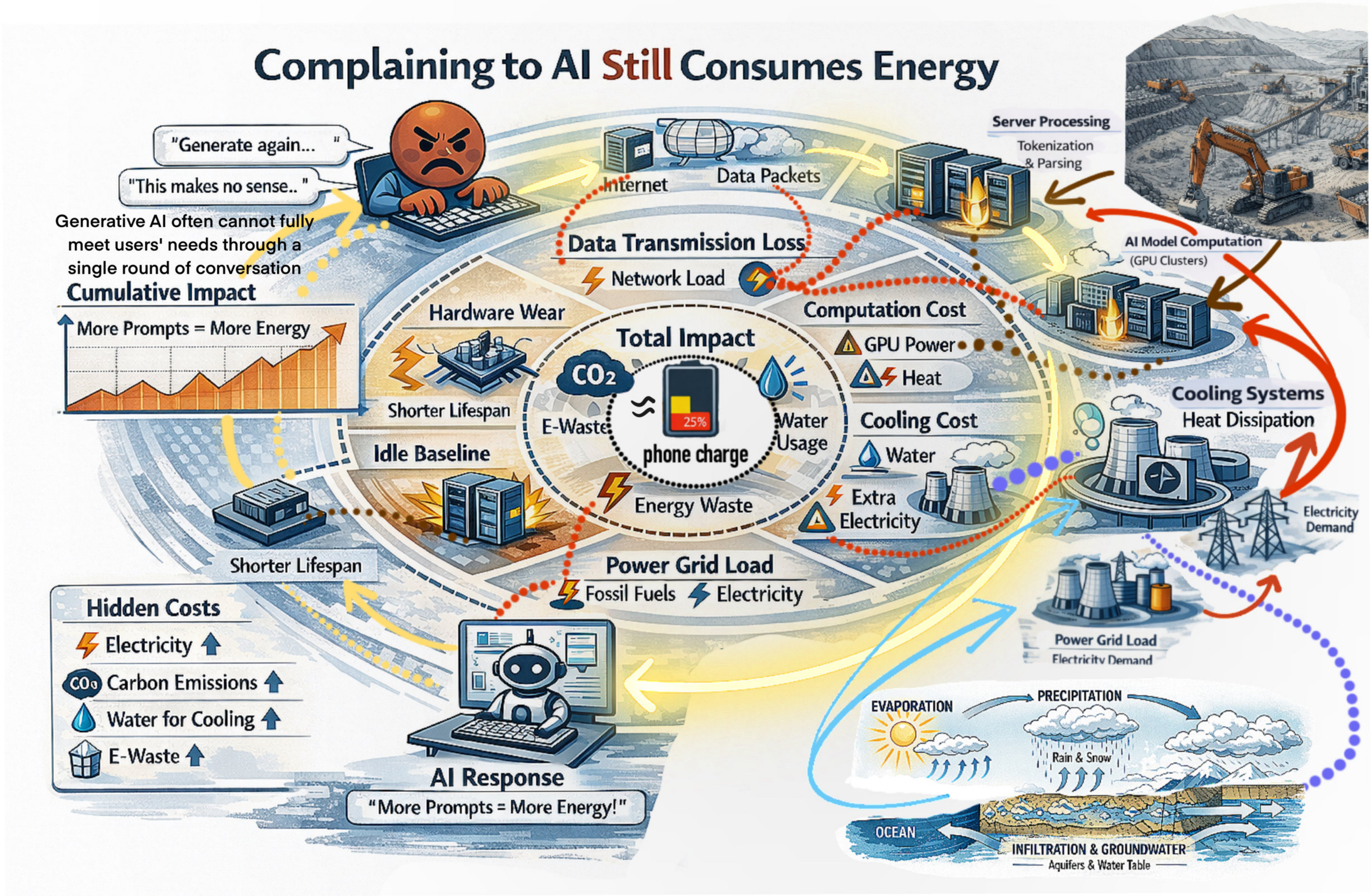Complaining to AI Still Consumes Energy