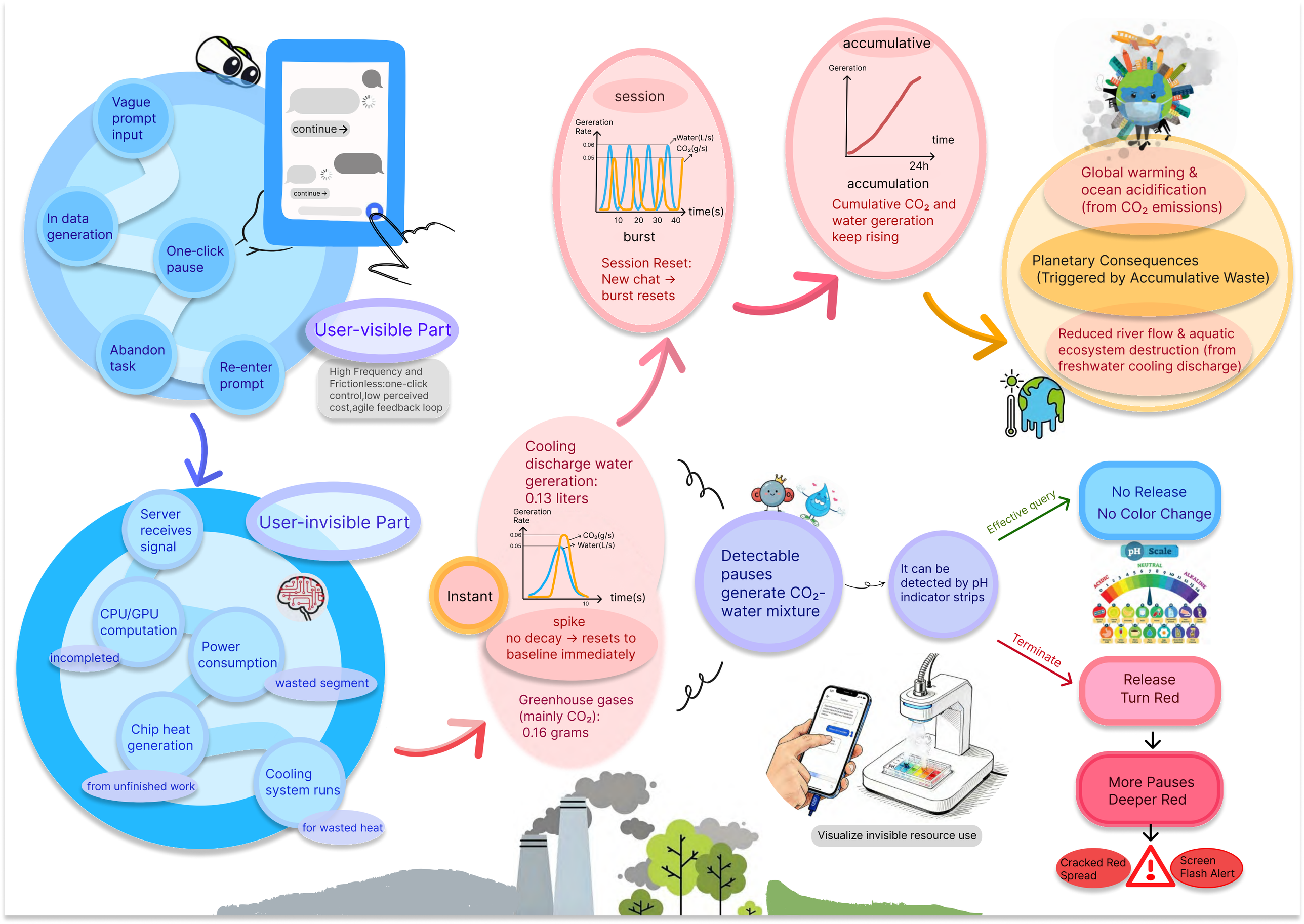
Vague prompt input
In data generation
One-click pause
Abandon task
Re-enter prompt
continue →
continue →
User-visible Part
High Frequency and Frictionless:one-click control,low perceived cost,agile feedback loop
Server receives signal
User-invisible Part
CPU/GPU computation
incompleted
Power consumption
wasted segment
Chip heat generation
from unfinished work
Cooling system runs
for wasted heat
Instant
Cooling discharge water gereration: 0.13 liters
Gereration Rate
0.06
0.05
CO_2(g/s)
Water(L/s)
time(s)
10
spike
no decay → resets to baseline immediately
Greenhouse gases (mainly CO_2): 0.16 grams
session
Gereration Rate
0.06
0.05
Water(L/s)
CO_2(g/s)
time(s)
10 20 30 40
burst
Session Reset: New chat → burst resets
accumulative
Gereration
time
24h
accumulation
Cumulative CO_2 and water gereration keep rising
Global warming & ocean acidification (from CO_2 emissions)
Planetary Consequences (Triggered by Accumulative Waste)
Reduced river flow & aquatic ecosystem destruction (from freshwater cooling discharge)
Detectable pauses generate CO_2-water mixture
It can be detected by pH indicator strips
Effective query
No Release
No Color Change
pH Scale
ACIDIC
NEUTRAL
ALKALINE
Terminate
Release
Turn Red
More Pauses
Deeper Red
Cracked Red Spread
Screen Flash Alert
Visualize invisible resource use