Introduction to LLVM

Transforming Code with Efficiency and Flexibility!

What is LLVM?

- LLVM stands for Low-Level Virtual Machine
- It is an open-source compiler infrastructure project
- Designed to optimize and transform programs at various stages of compilation

LET'S BEGIN!

LLVM is an open-source compiler infrastructure project that provides a powerful and flexible framework for optimizing, analyzing, and transforming code. With its modular design, extensive optimizations, and wide-ranging industry support, LLVM continues to drive advancements in compiler technology and empower developers to build efficient and innovative software systems.

Key Component of LLVM

1 Frontend

- Translates source code into LLVM Intermediate Representation (IR)
- Supports multiple programming languages

2 Intermediate Representation (IR):

- Platform-independent, low-level code representation
- Enables powerful analysis and optimization techniques

3 Optimizer

- Performs a wide range of code transformations
- Improves performance, reduces code size, and enhances maintainability

4 Backend

- Generates optimized machine code for a specific target platform
- Supports multiple architectures and operating systems

LLVM IR: The Common Language

- LLVM IR is a static single assignment (SSA)-based representation
- Supports both high-level and low-level constructs
- Allows fine-grained control over code optimizations

LLVM Optimizations

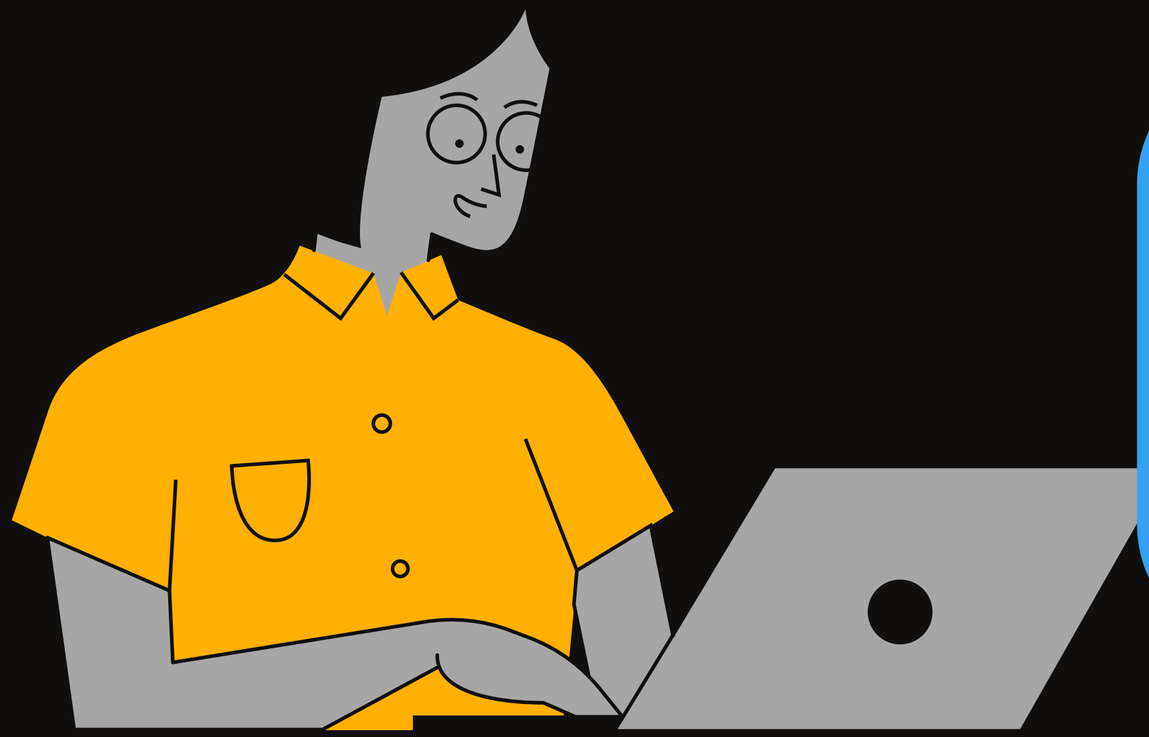

- LLVM offers an extensive set of optimizations for both front end and backend
  Common optimizations include:
  Dead code elimination
  Constant propagation
  Loop optimizations
  Function inlining
  Register allocation

Just-in-Time Compilation (JIT)

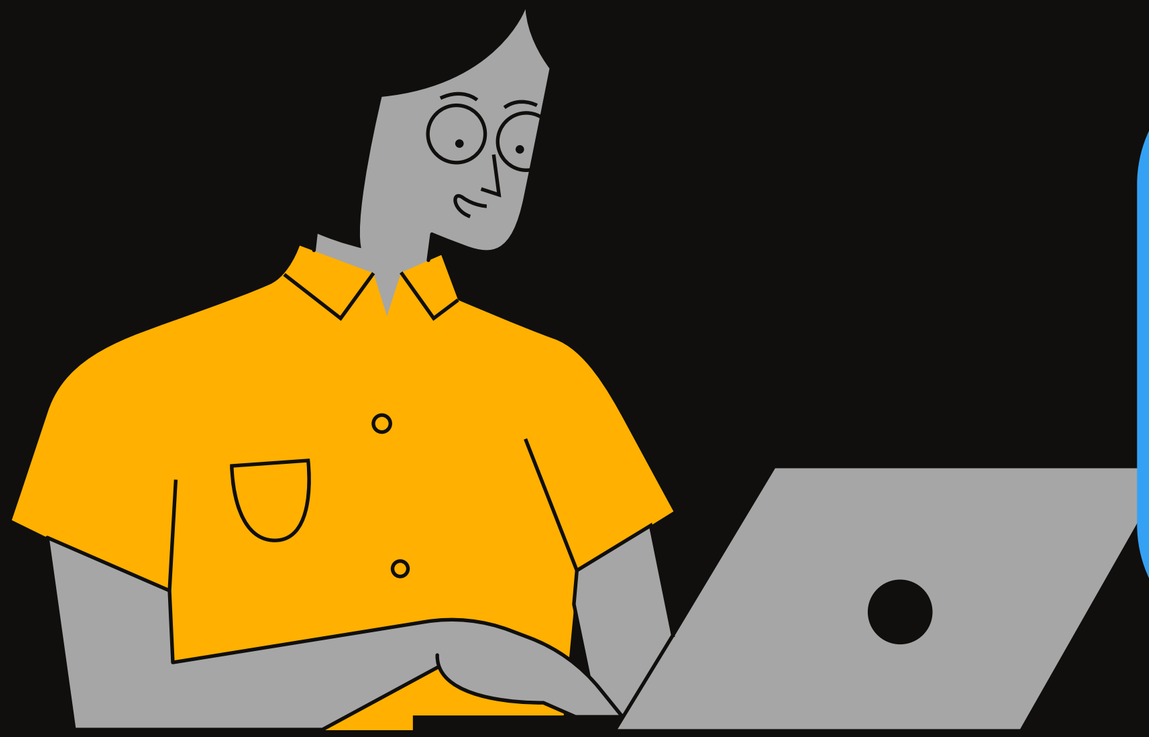

- LLVM provides a powerful JIT compilation framework
- Enables dynamic compilation and execution of code at runtime
- Used in various applications, such as dynamic language implementations and code profiling

Extensibility and Tooling

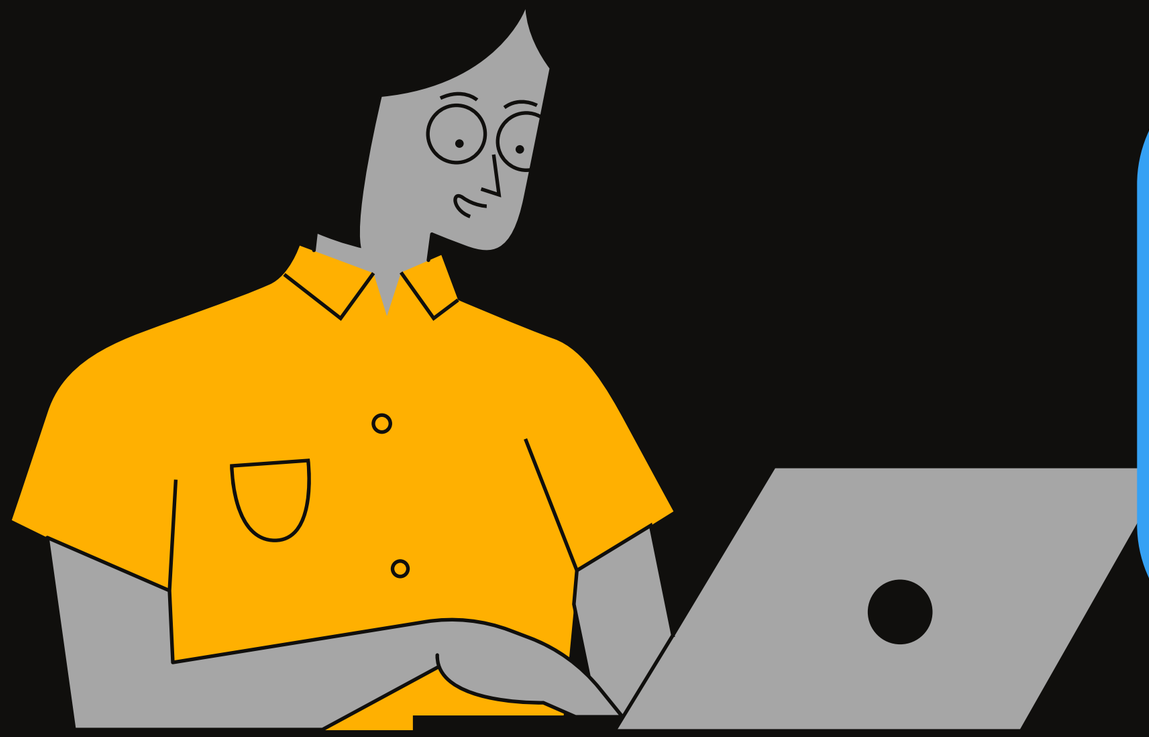

- LLVM's modular architecture enables easy extensibility
- Users can develop custom passes and tools to analyze or transform code
- Numerous LLVM-based tools and frameworks available, such as Clang (C/C++ frontend) and Rust compiler

Adoption and Industry Support

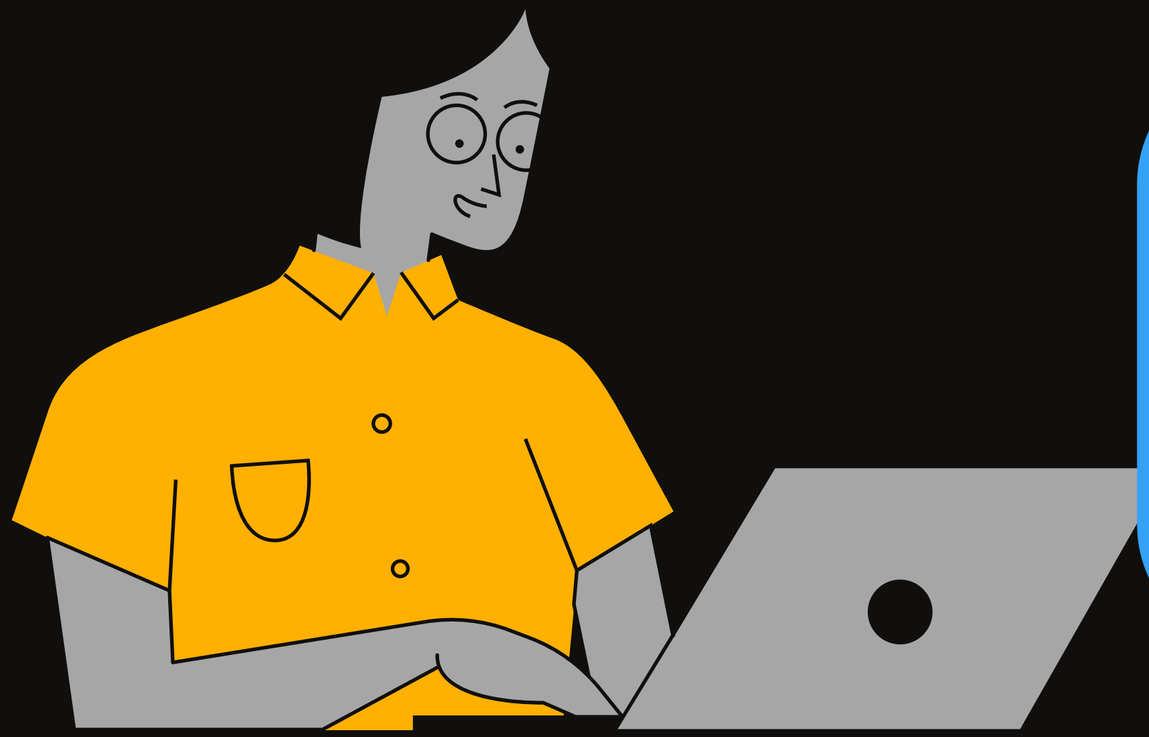

- LLVM has gained significant adoption and industry support
- Used by major companies and organizations for diverse purposes:
- Apple: LLVM is the foundation for their Swift programming language
- Google: Utilizes LLVM in Android, Chrome, and more
- NVIDIA: Incorporates LLVM in GPU programming frameworks
-

Conclusion

- LLVM is a versatile and powerful compiler infrastructure
- Offers a wide range of optimizations and flexibility
- Continues to evolve and drive advancements in compiler technology

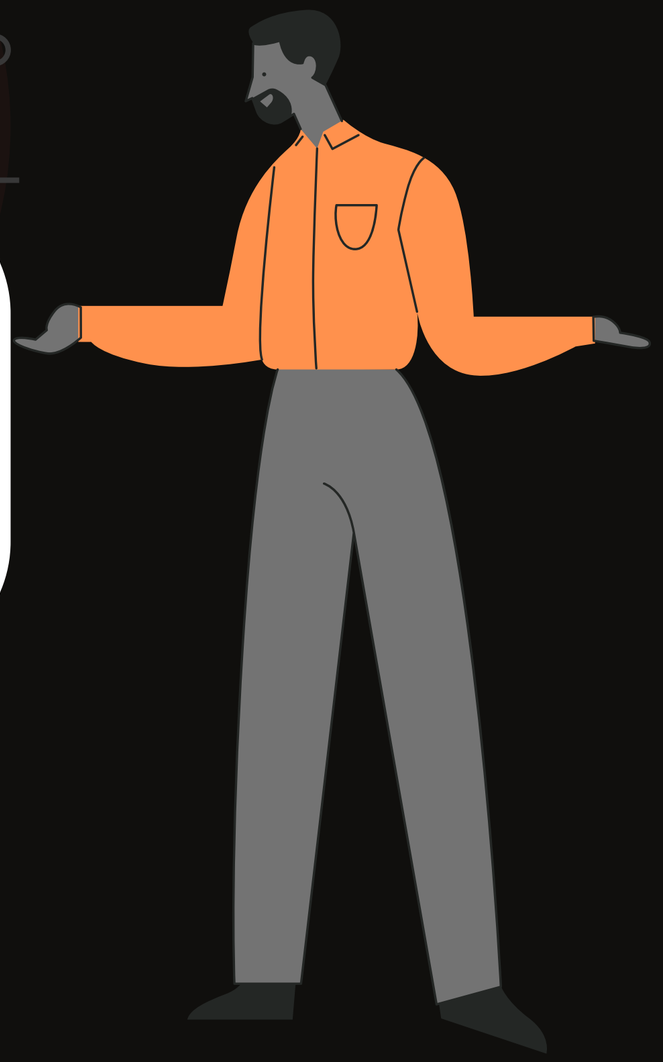

What is SSA ?

We will discuss SSA in next session

UPDATE

Click here

NEWSLETTER

For Weekly