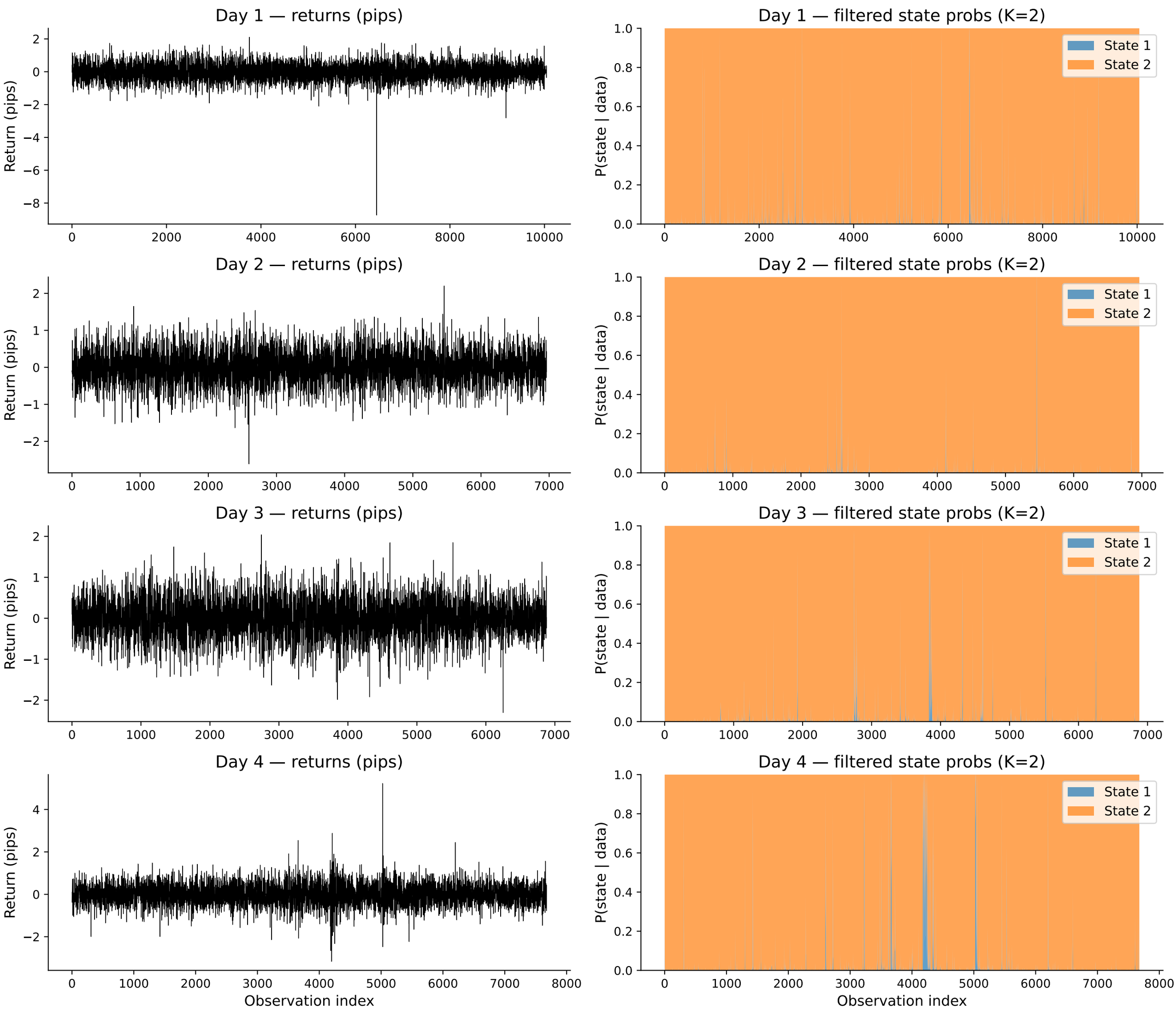
Day 1 — returns (pips)
Return (pips)
Day 1 — filtered state probs (K=2)
P(state | data)
State 1
State 2
Day 2 — returns (pips)
Return (pips)
Day 2 — filtered state probs (K=2)
P(state | data)
State 1
State 2
Day 3 — returns (pips)
Return (pips)
Day 3 — filtered state probs (K=2)
P(state | data)
State 1
State 2
Day 4 — returns (pips)
Return (pips)
Observation index
Day 4 — filtered state probs (K=2)
P(state | data)
State 1
State 2
Observation index