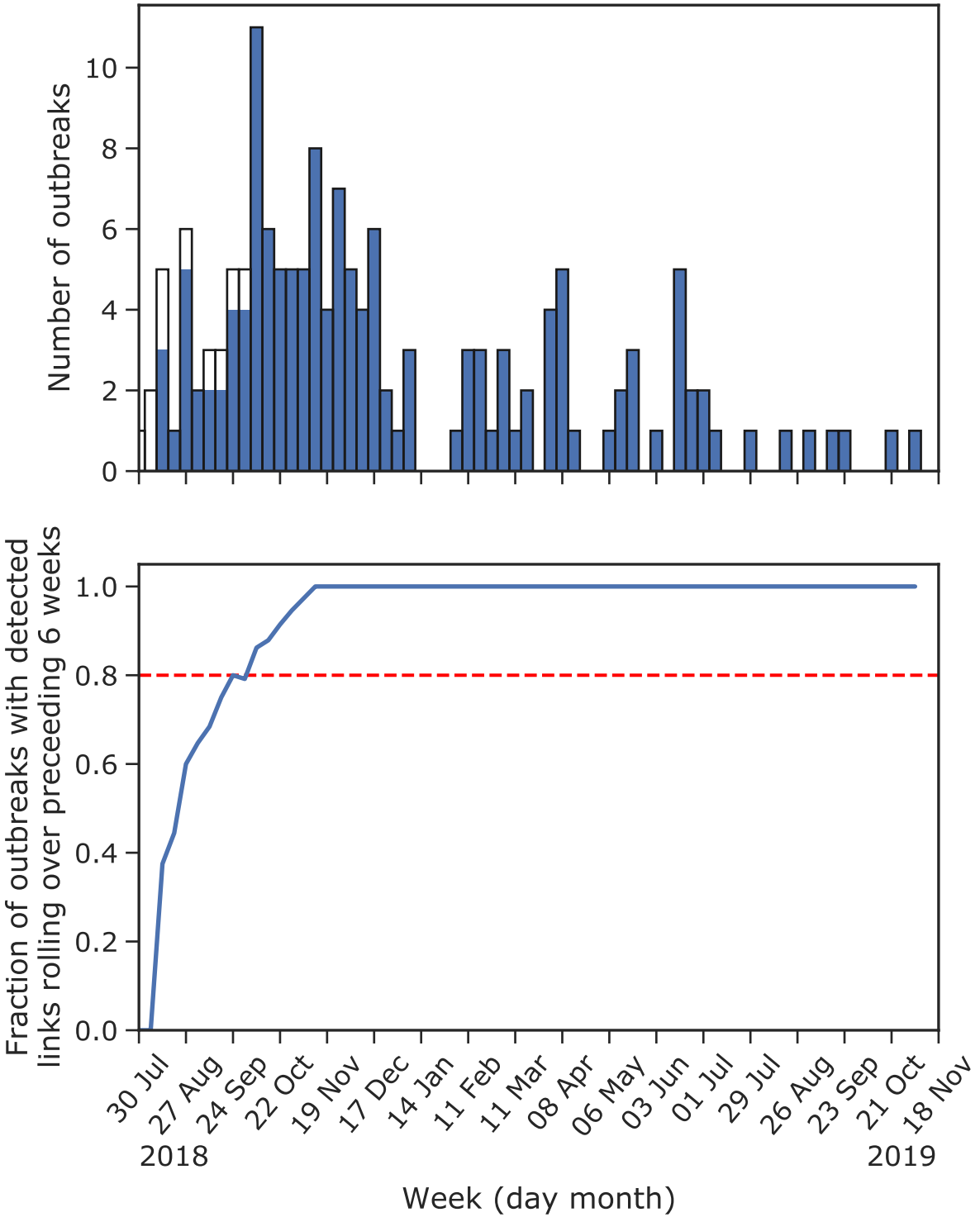
Number of outbreaks
0
2
4
6
8
10
Fraction of outbreaks with detected links rolling over preceeding 6 weeks
0.0
0.2
0.4
0.6
0.8
1.0
30 Jul
27 Aug
24 Sep
22 Oct
19 Nov
17 Dec
14 Jan
11 Feb
11 Mar
08 Apr
06 May
03 Jun
01 Jul
29 Jul
26 Aug
23 Sep
21 Oct
18 Nov
2018
2019
Week (day month)