Outlook

## Re: UD code mandatory

**From** Sagar Patra <sagar.patra@premierenergies.com>
**Date** Thu 29/01/2026 11:57
**To** Anil Nandipati <anil.n@premierenergies.com>; Manoj Kethavath <manoj.kethavath@premierenergies.com>; Prakash Chandra <prakash.chandra@premierenergies.com>; Prateek Verma <prateek.verma@premierenergies.com>
**Cc** Raj Kumar Nalli <rajkumar.n@premierenergies.com>; Suneel Kumar Pulla <suneel.p@premierenergies.com>

Dear Anil,
I have checked and it works as expected.

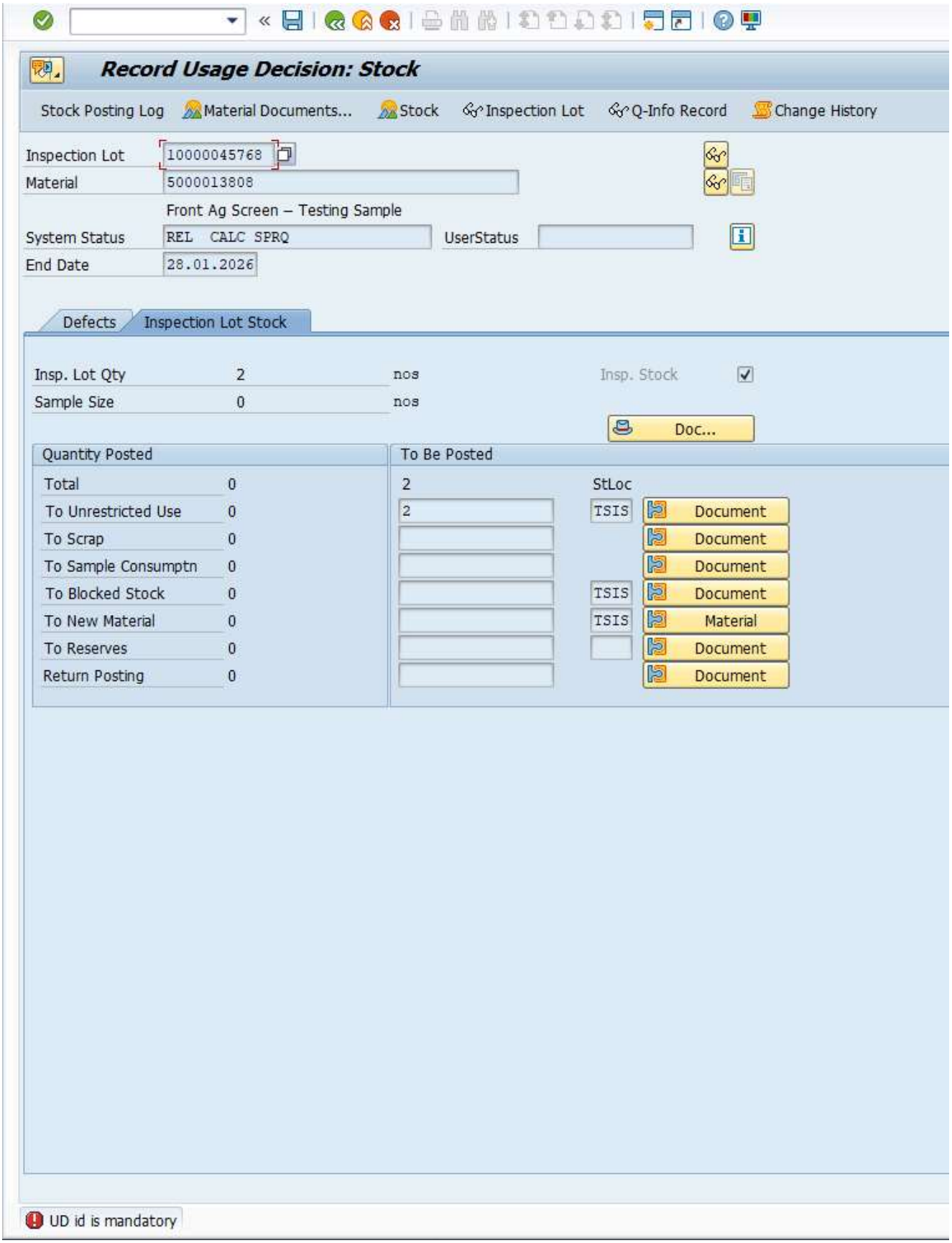


Thanks & Regards
Sagar Patra
Senior Engineer
+91 7434999529

Premier Energies

Plot No. 8/B/1&2, E-City,
Maheshwaram Mandal,
Raviryala Village,
Ranga Reddy District,
Telangana 501359

www.premierenergies.com

Great Place To Work. Certified FEB 2025 - FEB 2026 INDIA

TOP PERFORMER 2024 kiwa PVEL PV MODULE RELIABILITY SCORECARD

---

**From:** Anil Nandipati <anil.n@premierenergies.com>
**Sent:** Thursday, January 29, 2026 10:50 AM
**To:** Sagar Patra <sagar.patra@premierenergies.com>; Manoj Kethavath <manoj.kethavath@premierenergies.com>; Prakash Chandra <prakash.chandra@premierenergies.com>; Prateek Verma <prateek.verma@premierenergies.com>
**Cc:** Raj Kumar Nalli <rajkumar.n@premierenergies.com>; Suneel Kumar Pulla <suneel.p@premierenergies.com>
**Subject:** RE: UD code mandatory

Dear @Prakash Chandra sir,

The UD code is made mandatory and now available in live system.

@Sagar Patra Please check it form you side and confirm.

Thanks & Regards,
Anil Nandipati.

---

**From:** Anil Nandipati
**Sent:** 27 January 2026 17:15
**To:** Sagar Patra <sagar.patra@premierenergies.com>; Manoj Kethavath <manoj.kethavath@premierenergies.com>; Prakash Chandra <prakash.chandra@premierenergies.com>
**Cc:** Raj Kumar Nalli <rajkumar.n@premierenergies.com>; Suneel Kumar Pulla <suneel.p@premierenergies.com>
**Subject:** UD code mandatory

Dear @Prakash Chandra sir,

As of your requirement the Usage Decision(UD) code has been made mandatory. Kindly check it from you side in Quality system. So we can move it forward to the live environment.

Please find the attachments for your reference.

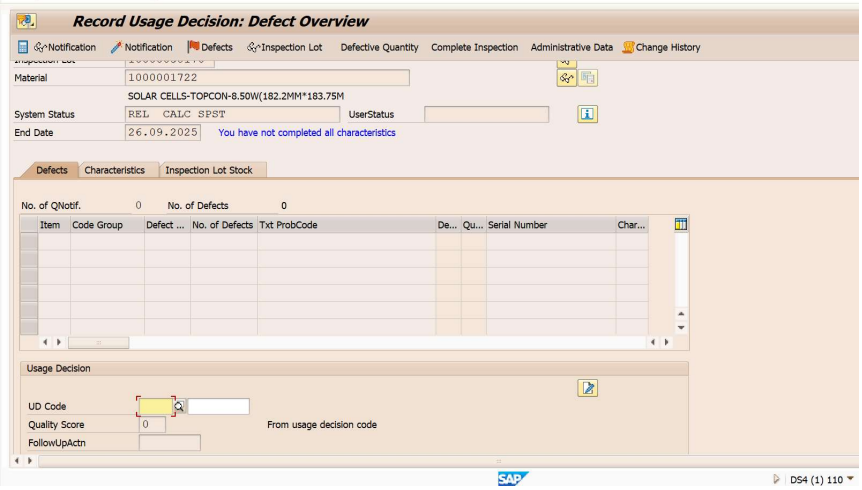


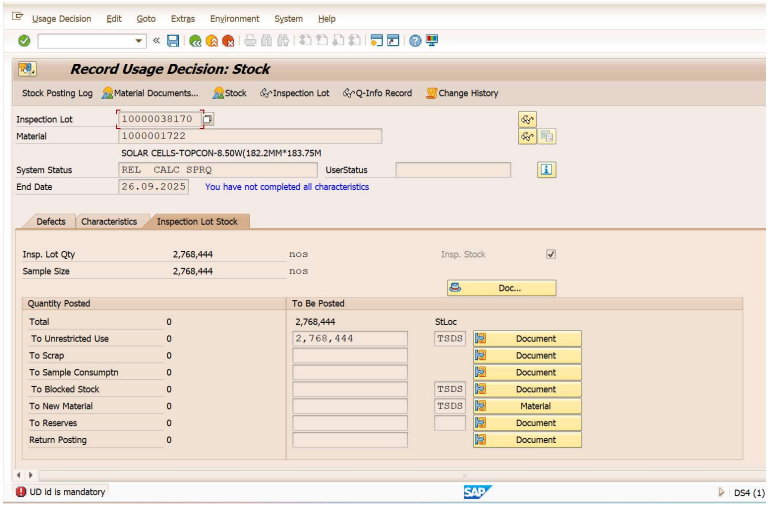


Thanks & Regards,
Anil Nandipati
SAP PPQM Consultant.
Mobile- 9949282914.

Premier Energies®

8th Floor, Orbit Tower 1,
83/1, Knowledge City Road,
TSIIC, Rai Durg, Hyderabad,
Telangana 500081

www.premierenergies.com

Great Place To Work. Certified FEB 2025 - FEB 2026 INDIA

TOP PERFORMER 2024 kiwa PVEL PV MODULE RELIABILITY SCORECARD