01. SAP should automatically block and move stock to “Blocked Stock” once the material's shelf life has expired.

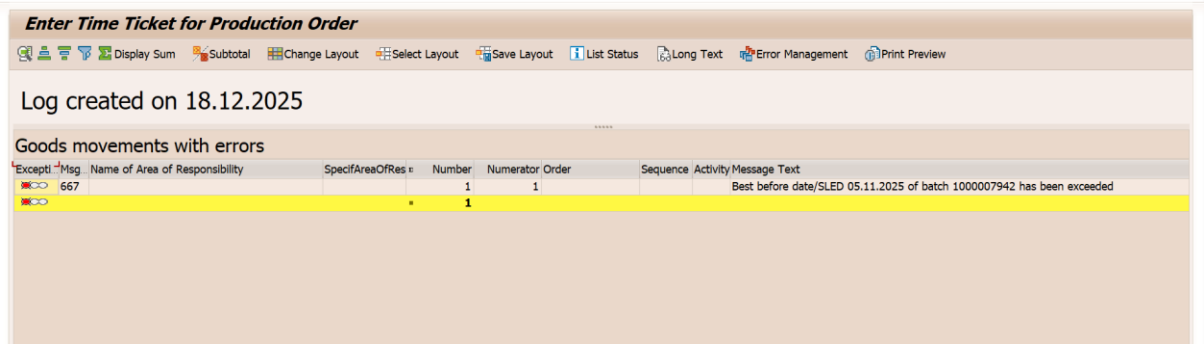

2. Evidence showing that capturing batch expiry is mandatory for batch-managed materials at the time of GRN.

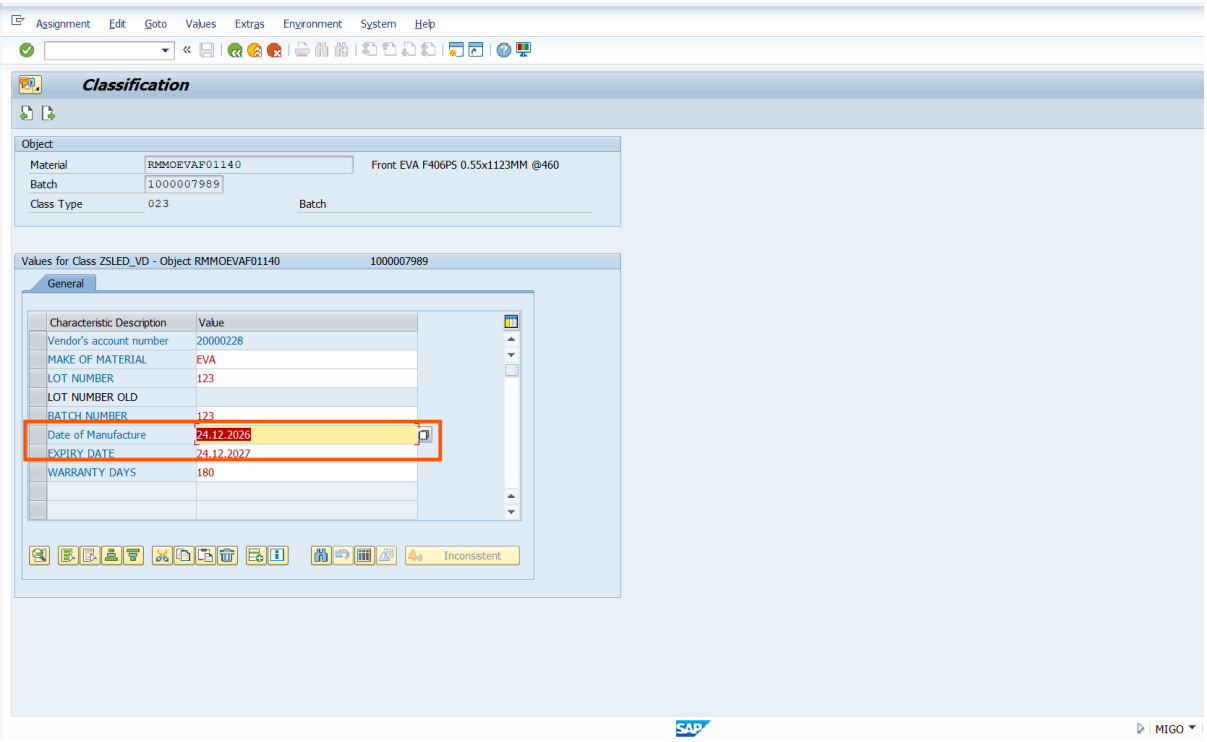

3. Evidence demonstrating that the expiry date cannot be entered earlier than the manufacturing date / GRN date.

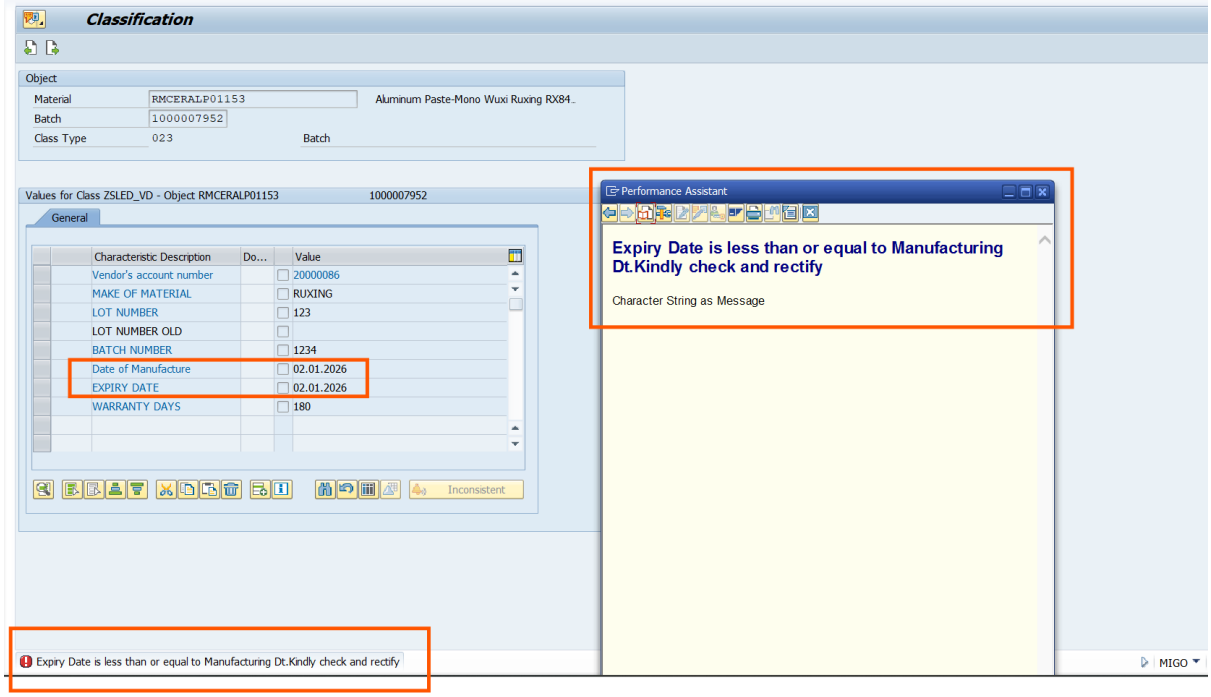

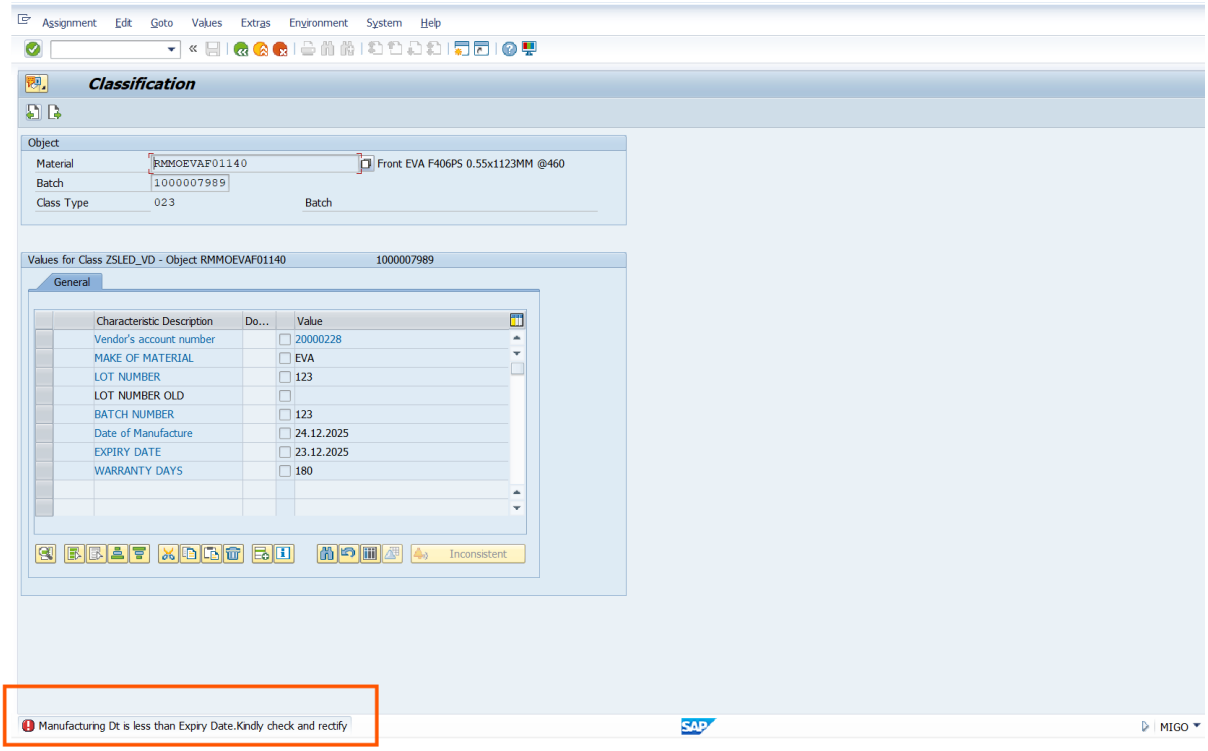

04. Mandatory Receiving Storage Location at Reservation Creation (MB21)

Create Reservation: New Items

Delete Item(s)

Movement Type 311 TF trfr within plant

Goods Recipient

Receiving Stor. Loc.

Items

Item	Material	Quantity	UnE	Plant	Storage Loc.	Batch	Movement Allowed
1	5000011975	10		2000	tsds		☑
2				2000			☑
3				2000			☑
4				2000			☑
5				2000			☑
6				2000			☑
7				2000			☑
8				2000			☑
9				2000			☑
10				2000			☑
11				2000			☑
12				2000			☑
13				2000			☑
14				2000			☑

Make an entry in mandatory field "Receiving Stor. Loc."

MB21