Material Code: **4000001155**

Plant:**4000**

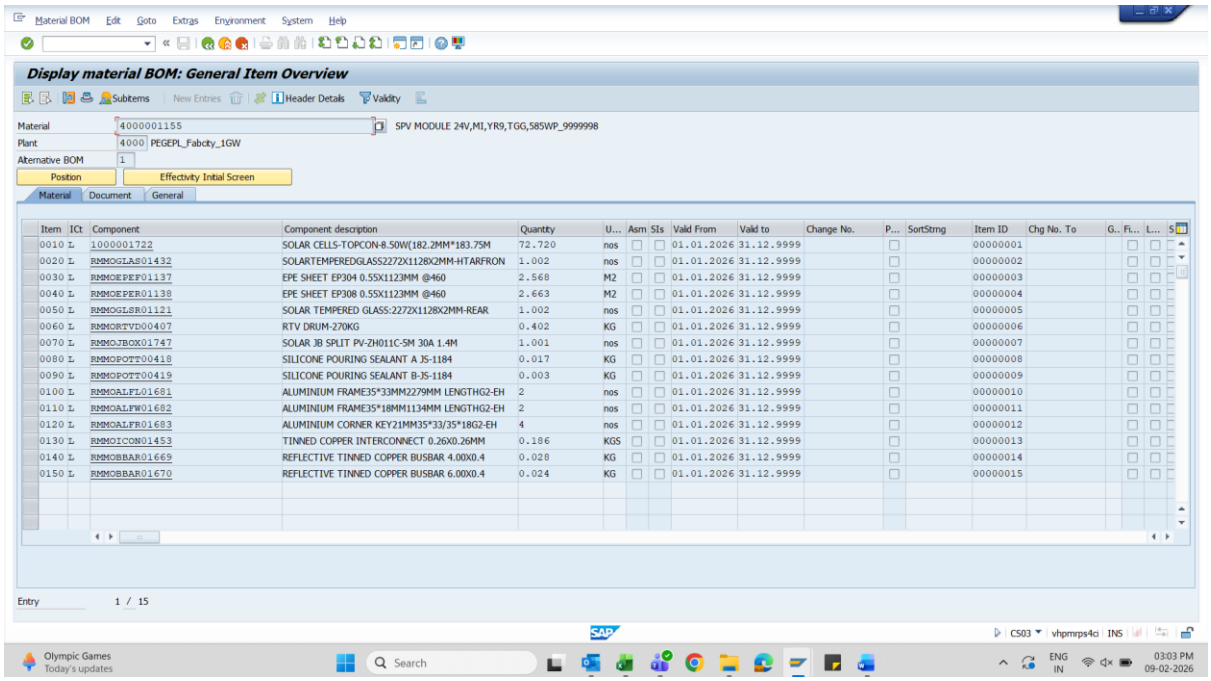

Material BOM Edit Goto Extras Environment System Help

Display material BOM: General Item Overview

Subitems New Entries Header Details Validity

Material 4000001155 SPV MODULE 24V,MI,YR9,TGG,585WP_9999998

Plant 4000 PEGEPL_Fabcity_1GW

Alternative BOM 1

Position Effectivity Initial Screen

Material Document General

Item	ICt	Component	Component description	Quantity	U...	Asm	SIs	Valid From	Valid to	Change No.	P...	SortStrng	Item ID	Chg No. To	G..	Fi...	L...	S
0010	L	1000001722	SOLAR CELLS-TOPCON-8.50W(182.2MM*183.75M	72.720	nos			01.01.2026	31.12.9999				00000001					
0020	L	RMMOGLAS01432	SOLARTEMPEREDGLASS2272X1128X2MM-HTARFRON	1.002	nos			01.01.2026	31.12.9999				00000002					
0030	L	RMMOEPEF01137	EPE SHEET EP304 0.55X1123MM @460	2.568	M2			01.01.2026	31.12.9999				00000003					
0040	L	RMMOEPER01138	EPE SHEET EP308 0.55X1123MM @460	2.663	M2			01.01.2026	31.12.9999				00000004					
0050	L	RMMOGLSR01121	SOLAR TEMPERED GLASS:2272X1128X2MM-REAR	1.002	nos			01.01.2026	31.12.9999				00000005					
0060	L	RMMORTVD00407	RTV DRUM-270KG	0.402	KG			01.01.2026	31.12.9999				00000006					
0070	L	RMMOJBOX01747	SOLAR JB SPLIT PV-ZH011C-5M 30A 1.4M	1.001	nos			01.01.2026	31.12.9999				00000007					
0080	L	RMMOPOTT00418	SILICONE POURING SEALANT A JS-1184	0.017	KG			01.01.2026	31.12.9999				00000008					
0090	L	RMMOPOTT00419	SILICONE POURING SEALANT B-JS-1184	0.003	KG			01.01.2026	31.12.9999				00000009					
0100	L	RMMOALFL01681	ALUMINIUM FRAME35*33MM2279MM LENGTHG2-EH	2	nos			01.01.2026	31.12.9999				00000010					
0110	L	RMMOALFW01682	ALUMINIUM FRAME35*18MM1134MM LENGTHG2-EH	2	nos			01.01.2026	31.12.9999				00000011					
0120	L	RMMOALFR01683	ALUMINIUM CORNER KEY21MM35*33/35*18G2-EH	4	nos			01.01.2026	31.12.9999				00000012					
0130	L	RMMOICON01453	TINNED COPPER INTERCONNECT 0.26X0.26MM	0.186	KGS			01.01.2026	31.12.9999				00000013					
0140	L	RMMOBBAR01669	REFLECTIVE TINNED COPPER BUSBAR 4.00X0.4	0.028	KG			01.01.2026	31.12.9999				00000014					
0150	L	RMMOBBAR01670	REFLECTIVE TINNED COPPER BUSBAR 6.00X0.4	0.024	KG			01.01.2026	31.12.9999				00000015					

Entry 1 / 15

Plant:**5001**

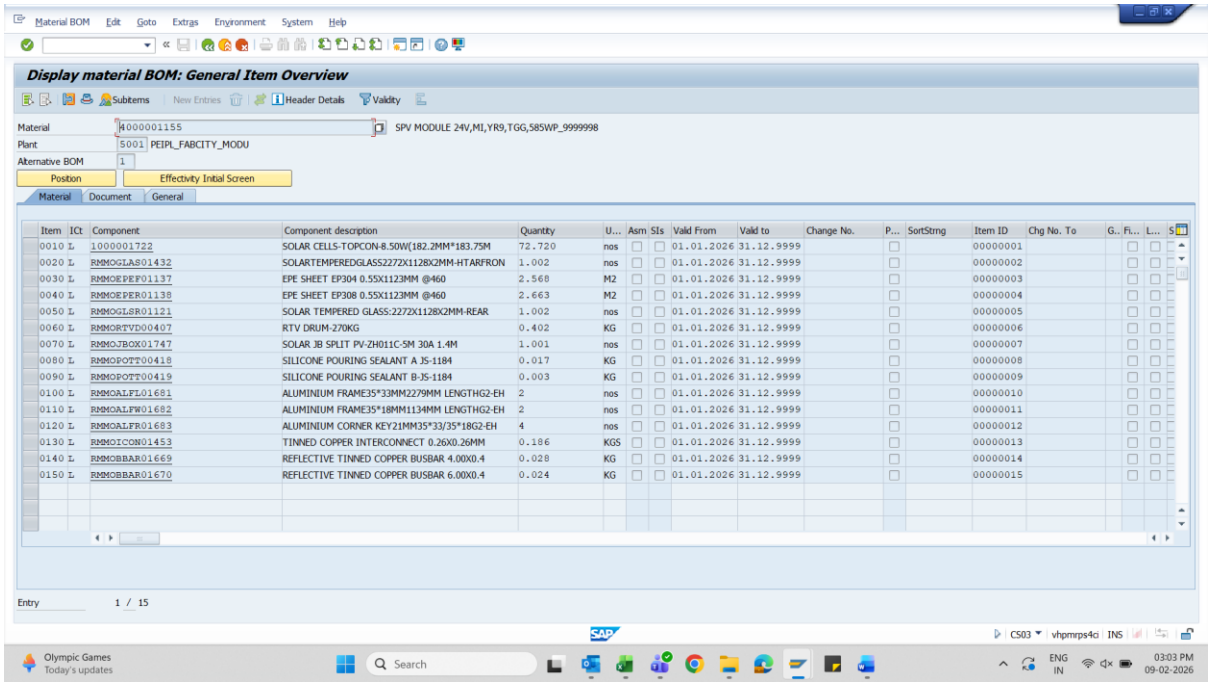

Material BOM Edit Goto Extras Environment System Help

Display material BOM: General Item Overview

Subitems New Entries Header Details Validity

Material 4000001155 SPV MODULE 24V,MI,YR9,TGG,585WP_9999998

Plant 5001 PEIPL_FABCITY_MODU

Alternative BOM 1

Position Effectivity Initial Screen

Material Document General

Item	ICt	Component	Component description	Quantity	U...	Asm	SIs	Valid From	Valid to	Change No.	P...	SortStrng	Item ID	Chg No. To	G..	Fi...	L...	S
0010	L	1000001722	SOLAR CELLS-TOPCON-8.50W(182.2MM*183.75M	72.720	nos			01.01.2026	31.12.9999				00000001					
0020	L	RMMOGLAS01432	SOLARTEMPEREDGLASS2272X1128X2MM-HTARFRON	1.002	nos			01.01.2026	31.12.9999				00000002					
0030	L	RMMOEPEF01137	EPE SHEET EP304 0.55X1123MM @460	2.568	M2			01.01.2026	31.12.9999				00000003					
0040	L	RMMOEPER01138	EPE SHEET EP308 0.55X1123MM @460	2.663	M2			01.01.2026	31.12.9999				00000004					
0050	L	RMMOGLSR01121	SOLAR TEMPERED GLASS:2272X1128X2MM-REAR	1.002	nos			01.01.2026	31.12.9999				00000005					
0060	L	RMMORTVD00407	RTV DRUM-270KG	0.402	KG			01.01.2026	31.12.9999				00000006					
0070	L	RMMOJBOX01747	SOLAR JB SPLIT PV-ZH011C-5M 30A 1.4M	1.001	nos			01.01.2026	31.12.9999				00000007					
0080	L	RMMOPOTT00418	SILICONE POURING SEALANT A JS-1184	0.017	KG			01.01.2026	31.12.9999				00000008					
0090	L	RMMOPOTT00419	SILICONE POURING SEALANT B-JS-1184	0.003	KG			01.01.2026	31.12.9999				00000009					
0100	L	RMMOALFL01681	ALUMINIUM FRAME35*33MM2279MM LENGTHG2-EH	2	nos			01.01.2026	31.12.9999				00000010					
0110	L	RMMOALFW01682	ALUMINIUM FRAME35*18MM1134MM LENGTHG2-EH	2	nos			01.01.2026	31.12.9999				00000011					
0120	L	RMMOALFR01683	ALUMINIUM CORNER KEY21MM35*33/35*18G2-EH	4	nos			01.01.2026	31.12.9999				00000012					
0130	L	RMMOICON01453	TINNED COPPER INTERCONNECT 0.26X0.26MM	0.186	KGS			01.01.2026	31.12.9999				00000013					
0140	L	RMMOBBAR01669	REFLECTIVE TINNED COPPER BUSBAR 4.00X0.4	0.028	KG			01.01.2026	31.12.9999				00000014					
0150	L	RMMOBBAR01670	REFLECTIVE TINNED COPPER BUSBAR 6.00X0.4	0.024	KG			01.01.2026	31.12.9999				00000015					

Entry 1 / 15

Material Code: **4000001156**

Plant:4000

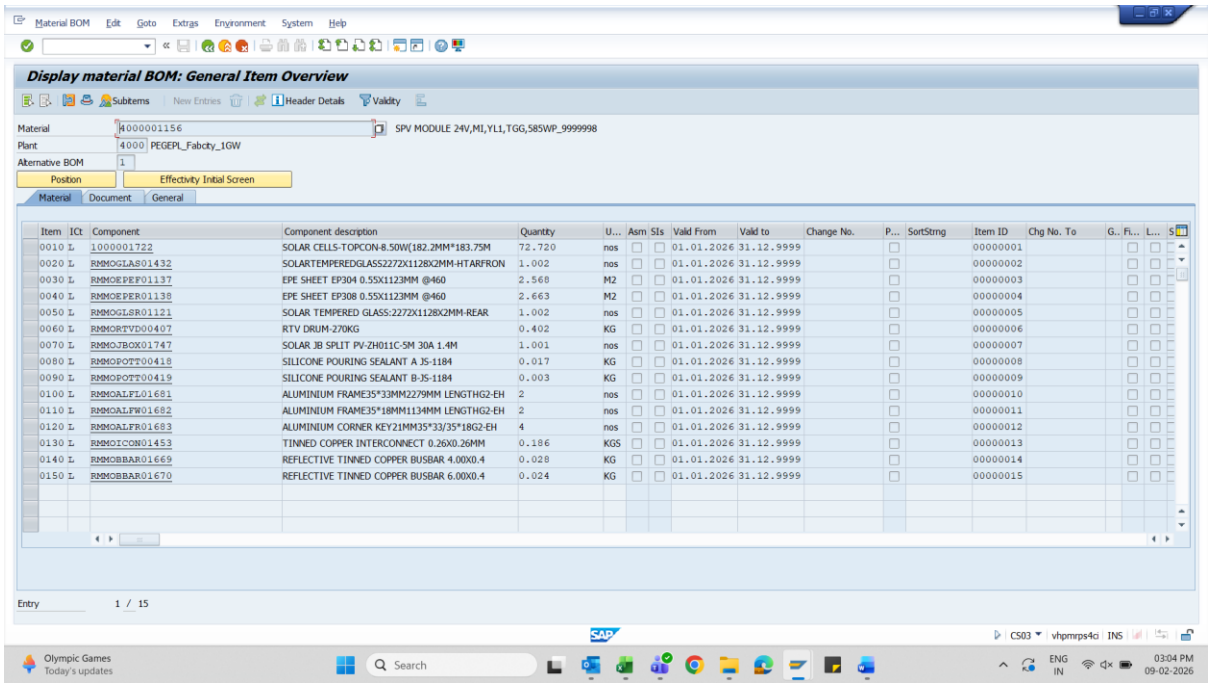

Material BOM Edit Goto Extras Environment System Help

Display material BOM: General Item Overview

Subitems New Entries Header Details Validity

Material 4000001156 SPV MODULE 24V,MI,YL1,TGG,585WP_9999998
Plant 4000 PEGEPL_Fabcity_1GW
Alternative BOM 1
Position Effectivity Initial Screen

Material Document General

Item	ICt	Component	Component description	Quantity	U...	Asm	SIs	Valid From	Valid to	Change No.	P...	SortStrng	Item ID	Chg No. To	G..	Fi...	L...
0010	L	1000001722	SOLAR CELLS-TOPCON-8.50W(182.2MM*183.75M	72.720	nos			01.01.2026	31.12.9999				00000001				
0020	L	RMMOGLAS01432	SOLARTEMPEREDGLASS2272X1128X2MM-HTARFRON	1.002	nos			01.01.2026	31.12.9999				00000002				
0030	L	RMMOEPEF01137	EPE SHEET EP304 0.55X1123MM @460	2.568	M2			01.01.2026	31.12.9999				00000003				
0040	L	RMMOEPER01138	EPE SHEET EP308 0.55X1123MM @460	2.663	M2			01.01.2026	31.12.9999				00000004				
0050	L	RMMOGLSR01121	SOLAR TEMPERED GLASS:2272X1128X2MM-REAR	1.002	nos			01.01.2026	31.12.9999				00000005				
0060	L	RMMORTVD00407	RTV DRUM-270KG	0.402	KG			01.01.2026	31.12.9999				00000006				
0070	L	RMMOJBOX01747	SOLAR JB SPLIT PV-ZH011C-5M 30A 1.4M	1.001	nos			01.01.2026	31.12.9999				00000007				
0080	L	RMMOPOTT00418	SILICONE POURING SEALANT A JS-1184	0.017	KG			01.01.2026	31.12.9999				00000008				
0090	L	RMMOPOTT00419	SILICONE POURING SEALANT B-JS-1184	0.003	KG			01.01.2026	31.12.9999				00000009				
0100	L	RMMOALFL01681	ALUMINIUM FRAME35*33MM2279MM LENGTHG2-EH	2	nos			01.01.2026	31.12.9999				00000010				
0110	L	RMMOALFW01682	ALUMINIUM FRAME35*18MM1134MM LENGTHG2-EH	2	nos			01.01.2026	31.12.9999				00000011				
0120	L	RMMOALFR01683	ALUMINIUM CORNER KEY21MM35*33/35*18G2-EH	4	nos			01.01.2026	31.12.9999				00000012				
0130	L	RMMOICON01453	TINNED COPPER INTERCONNECT 0.26X0.26MM	0.186	KGS			01.01.2026	31.12.9999				00000013				
0140	L	RMMOBBAR01669	REFLECTIVE TINNED COPPER BUSBAR 4.00X0.4	0.028	KG			01.01.2026	31.12.9999				00000014				
0150	L	RMMOBBAR01670	REFLECTIVE TINNED COPPER BUSBAR 6.00X0.4	0.024	KG			01.01.2026	31.12.9999				00000015				

Entry 1 / 15

Plant:5001

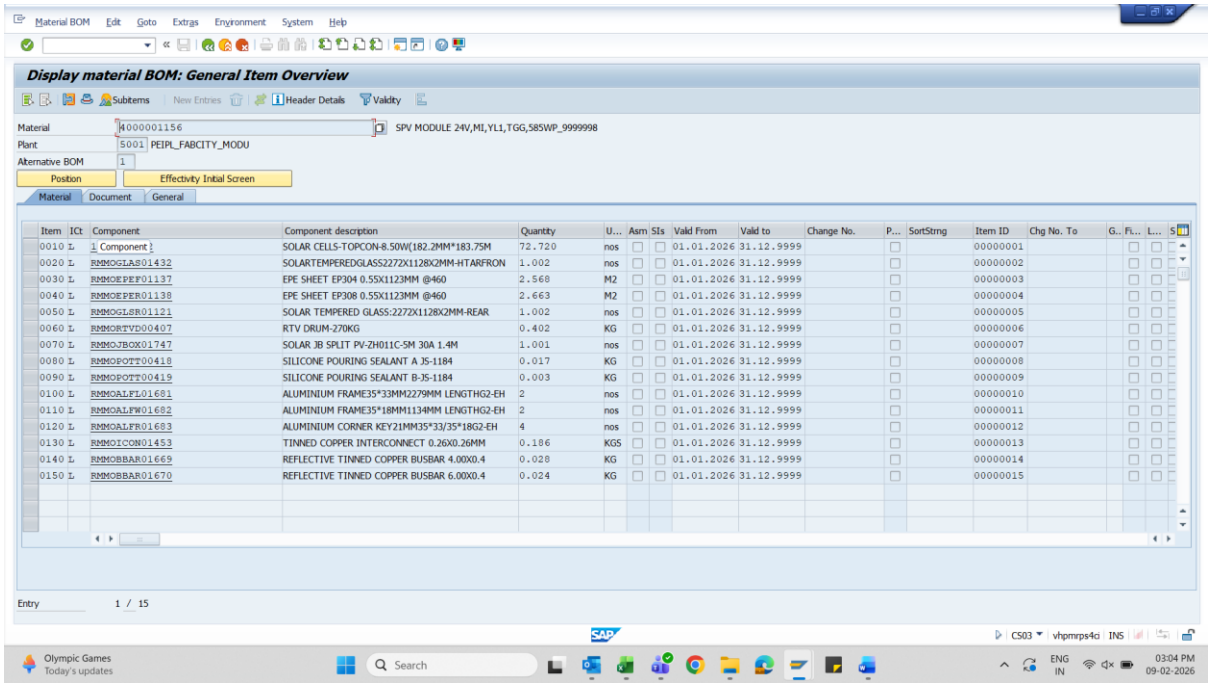

Material BOM Edit Goto Extras Environment System Help

Display material BOM: General Item Overview

Subitems New Entries Header Details Validity

Material 4000001156 SPV MODULE 24V,MI,YL1,TGG,585WP_9999998
Plant 5001 PEIPL_FABCITY_MODU
Alternative BOM 1
Position Effectivity Initial Screen

Material Document General

Item	ICt	Component	Component description	Quantity	U...	Asm	SIs	Valid From	Valid to	Change No.	P...	SortStrng	Item ID	Chg No. To	G..	Fi...	L...
0010	L	1 Component }	SOLAR CELLS-TOPCON-8.50W(182.2MM*183.75M	72.720	nos			01.01.2026	31.12.9999				00000001				
0020	L	RMMOGLAS01432	SOLARTEMPEREDGLASS2272X1128X2MM-HTARFRON	1.002	nos			01.01.2026	31.12.9999				00000002				
0030	L	RMMOEPEF01137	EPE SHEET EP304 0.55X1123MM @460	2.568	M2			01.01.2026	31.12.9999				00000003				
0040	L	RMMOEPER01138	EPE SHEET EP308 0.55X1123MM @460	2.663	M2			01.01.2026	31.12.9999				00000004				
0050	L	RMMOGLSR01121	SOLAR TEMPERED GLASS:2272X1128X2MM-REAR	1.002	nos			01.01.2026	31.12.9999				00000005				
0060	L	RMMORTVD00407	RTV DRUM-270KG	0.402	KG			01.01.2026	31.12.9999				00000006				
0070	L	RMMOJBOX01747	SOLAR JB SPLIT PV-ZH011C-5M 30A 1.4M	1.001	nos			01.01.2026	31.12.9999				00000007				
0080	L	RMMOPOTT00418	SILICONE POURING SEALANT A JS-1184	0.017	KG			01.01.2026	31.12.9999				00000008				
0090	L	RMMOPOTT00419	SILICONE POURING SEALANT B-JS-1184	0.003	KG			01.01.2026	31.12.9999				00000009				
0100	L	RMMOALFL01681	ALUMINIUM FRAME35*33MM2279MM LENGTHG2-EH	2	nos			01.01.2026	31.12.9999				00000010				
0110	L	RMMOALFW01682	ALUMINIUM FRAME35*18MM1134MM LENGTHG2-EH	2	nos			01.01.2026	31.12.9999				00000011				
0120	L	RMMOALFR01683	ALUMINIUM CORNER KEY21MM35*33/35*18G2-EH	4	nos			01.01.2026	31.12.9999				00000012				
0130	L	RMMOICON01453	TINNED COPPER INTERCONNECT 0.26X0.26MM	0.186	KGS			01.01.2026	31.12.9999				00000013				
0140	L	RMMOBBAR01669	REFLECTIVE TINNED COPPER BUSBAR 4.00X0.4	0.028	KG			01.01.2026	31.12.9999				00000014				
0150	L	RMMOBBAR01670	REFLECTIVE TINNED COPPER BUSBAR 6.00X0.4	0.024	KG			01.01.2026	31.12.9999				00000015				

Entry 1 / 15