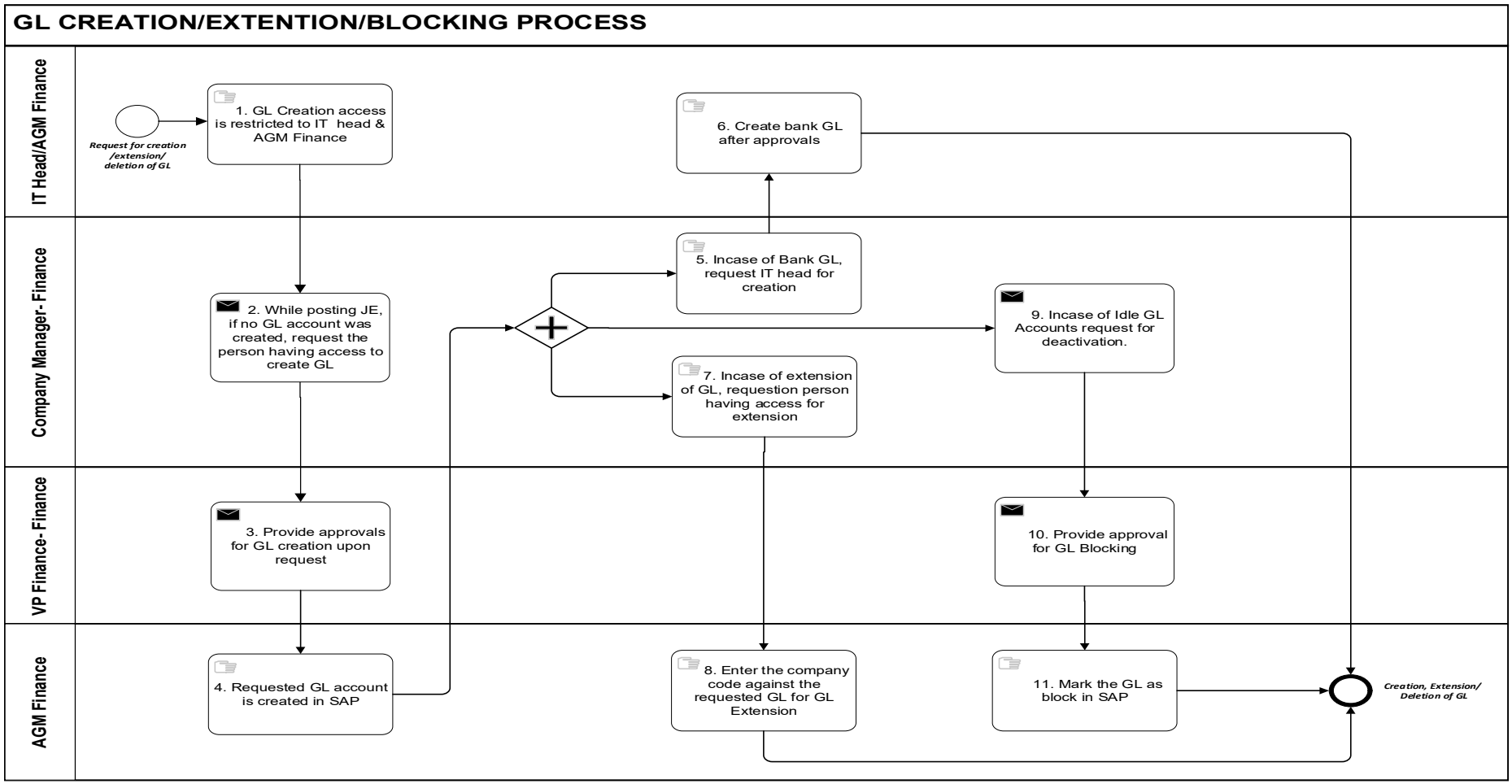
GL CREATION/EXTENTION/BLOCKING PROCESS
IT Head/AGM Finance
Company Manager- Finance
VP Finance- Finance
AGM Finance
Request for creation /extension/ deletion of GL
1. GL Creation access is restricted to IT head & AGM Finance
2. While posting JE, if no GL account was created, request the person having access to create GL
3. Provide approvals for GL creation upon request
4. Requested GL account is created in SAP
5. Incase of Bank GL, request IT head for creation
6. Create bank GL after approvals
7. Incase of extension of GL, requestion person having access for extension
8. Enter the company code against the requested GL for GL Extension
9. Incase of Idle GL Accounts request for deactivation.
10. Provide approval for GL Blocking
11. Mark the GL as block in SAP
Creation, Extension/ Deletion of GL