Your Certificates

For each course you complete, you receive a shareable Certificate of Completion.

Embed your certificates in your portfolio, LinkedIn resume, and other websites to show the world that you're a dedicated and capable Pythonista.

Recently Earned Certificates

Congratulations, you've earned new completion certificates:

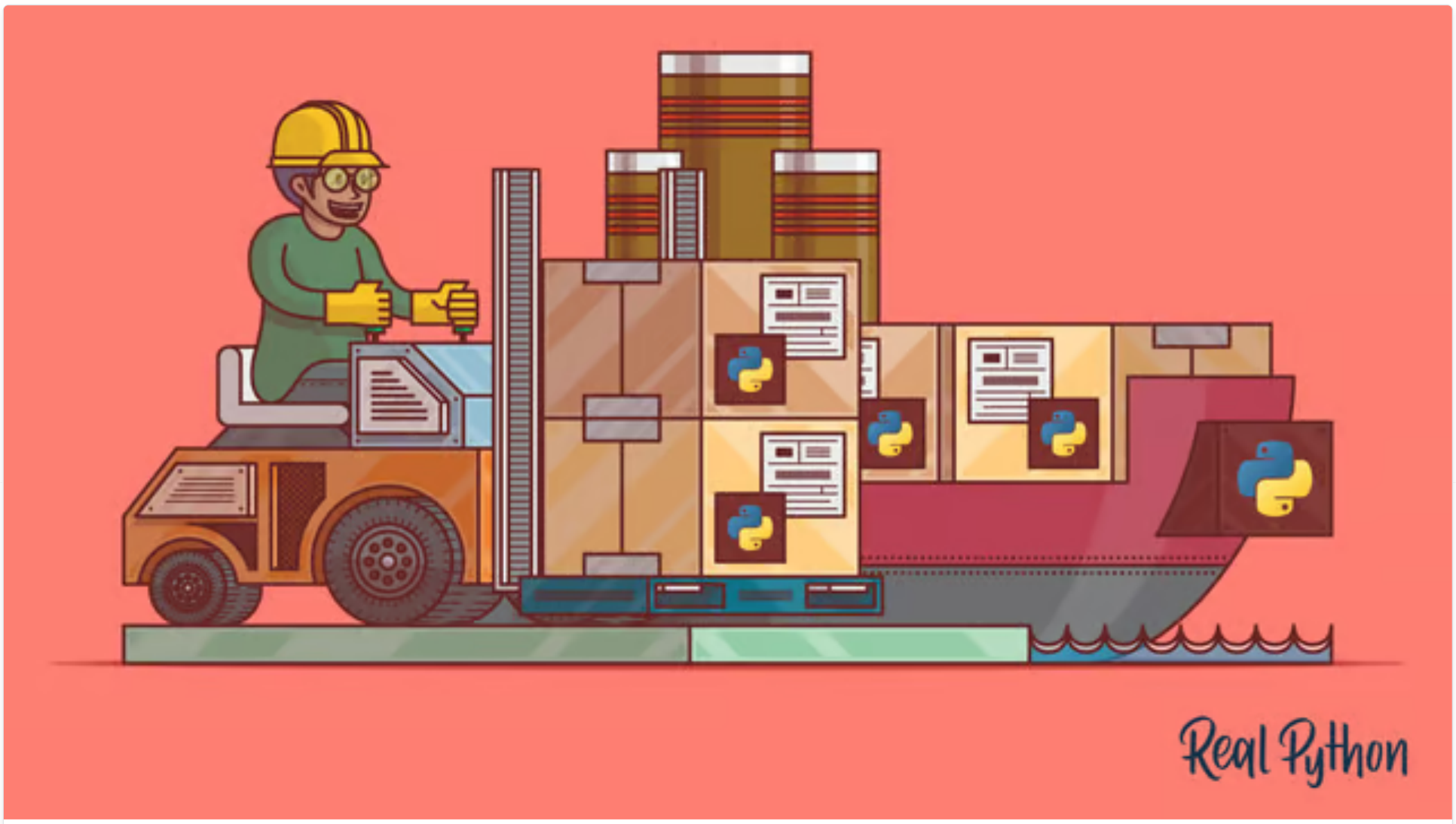

✔ Advanced Python import Techniques

Feb. 15, 2025

Help

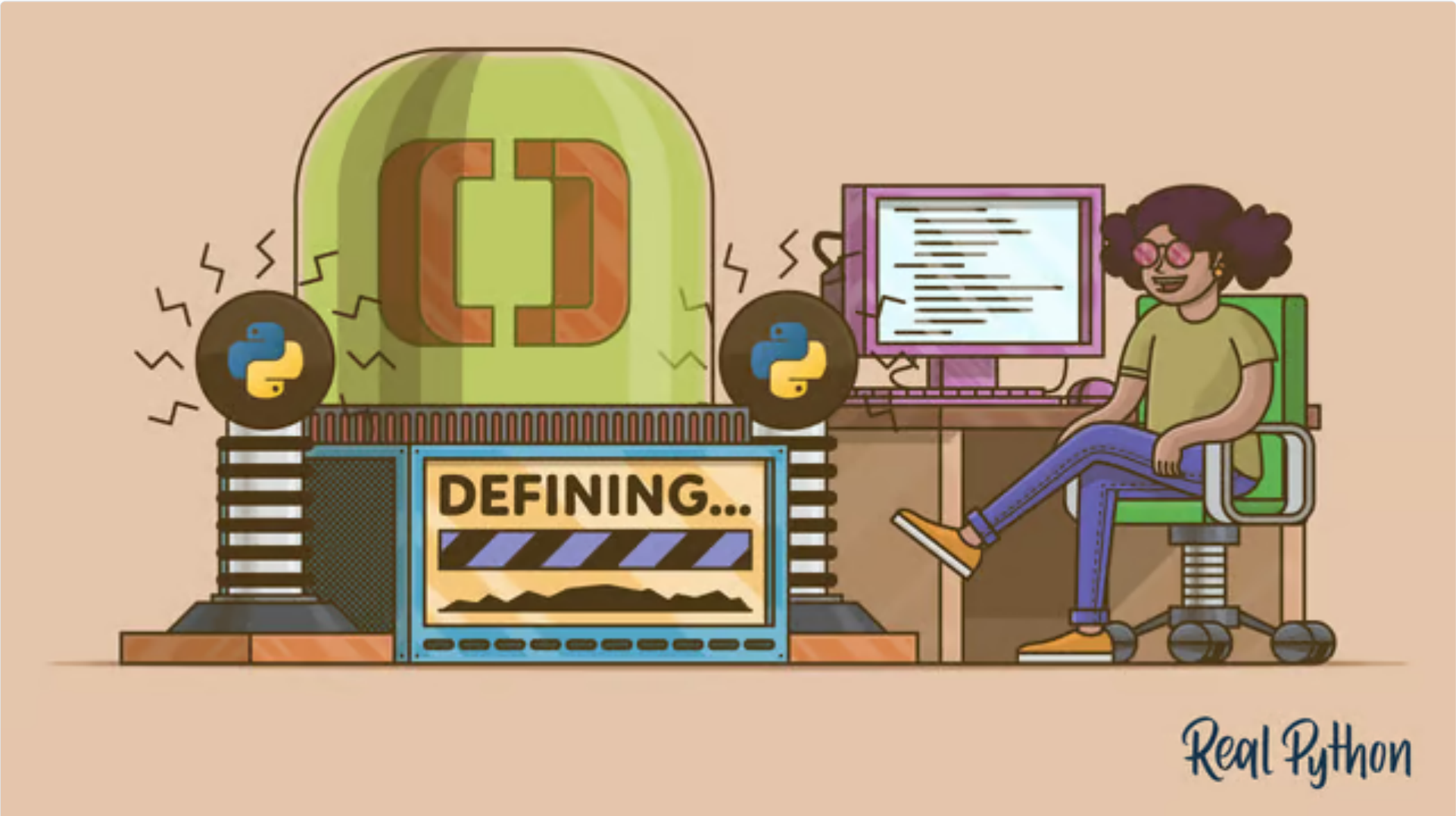

✔ Defining and Calling Python Functions

Feb. 15, 2025

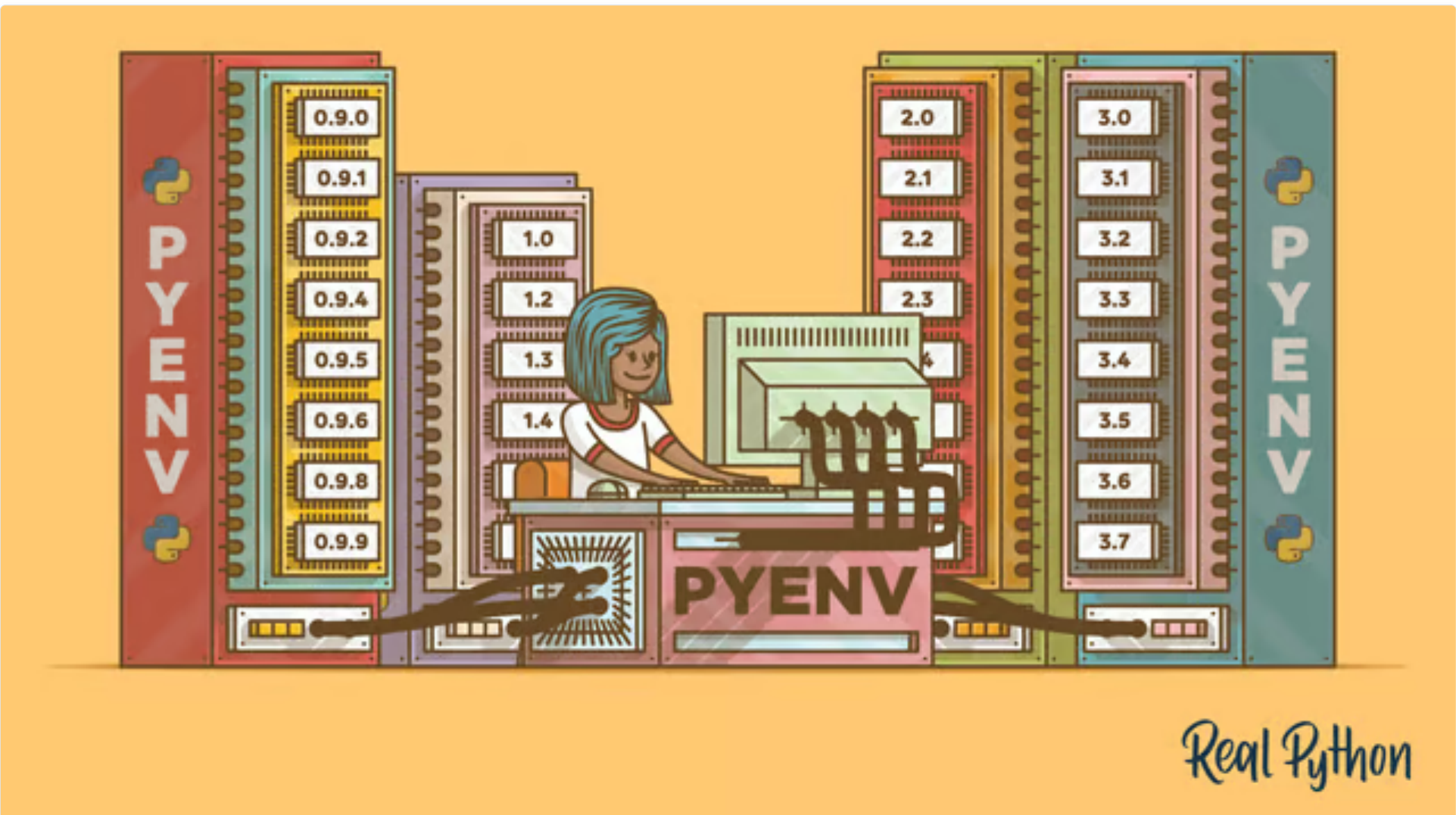

✔ Start Managing Multiple Python Versions With pyenv

Feb. 14, 2025

✔ Intro to Object-Oriented Programming (OOP) in Python

Feb. 10, 2025

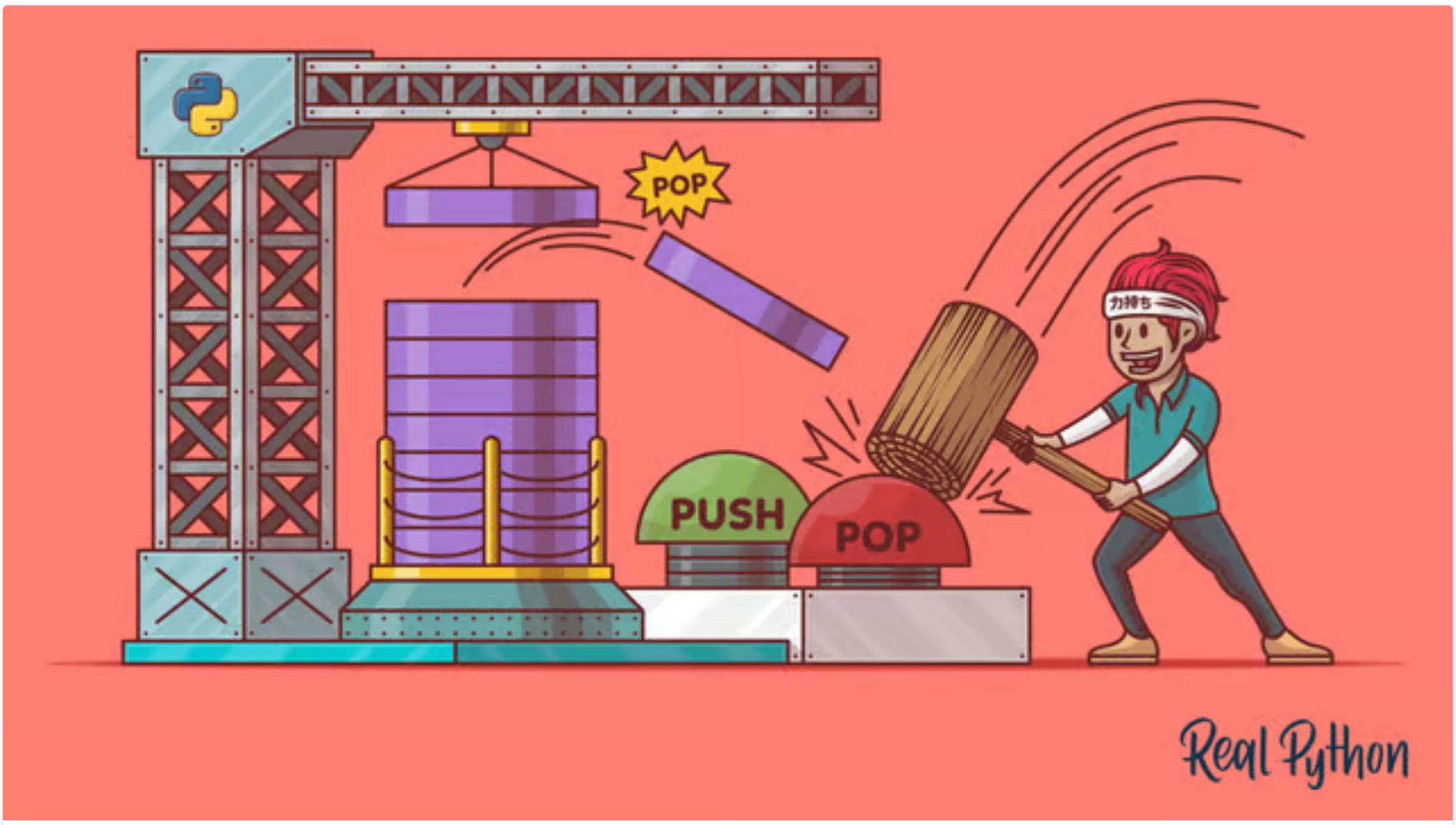

✔ Implementing a Stack in Python

Jan. 26, 2025

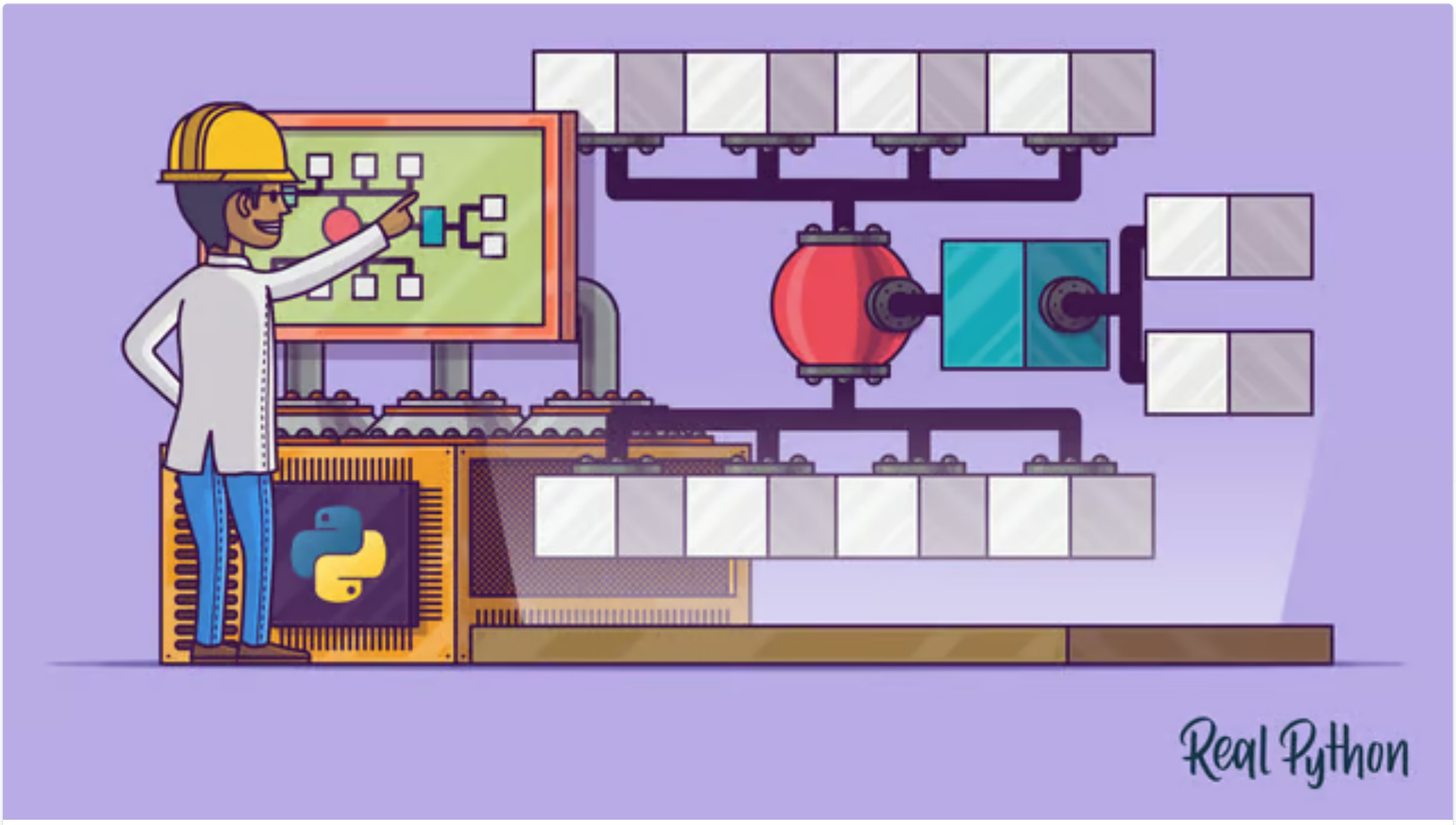

✔ Dictionaries and Arrays: Selecting the Ideal Data Structure

Jan. 25, 2025

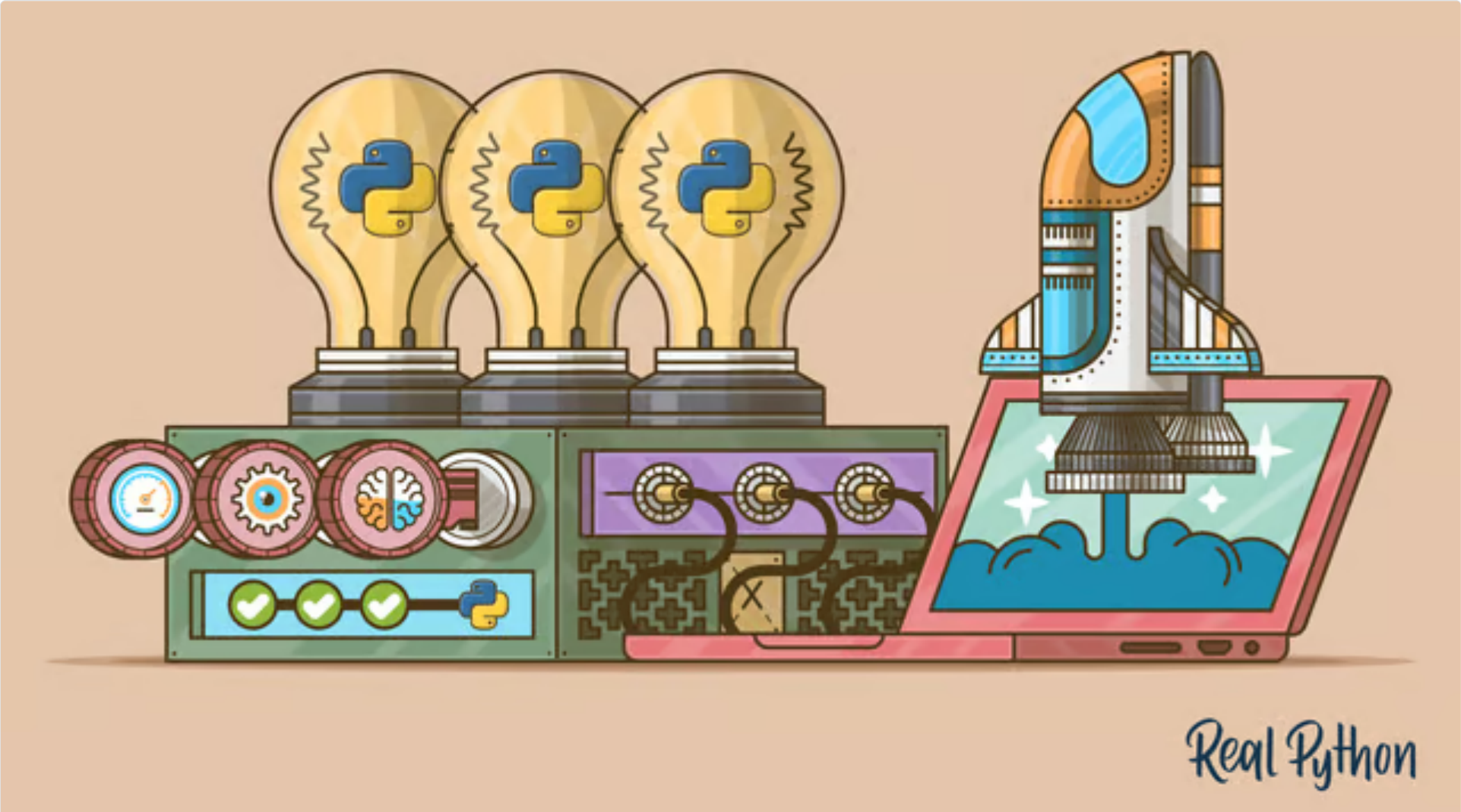

✔ Python Modules and Packages: An Introduction

Jan. 21, 2025

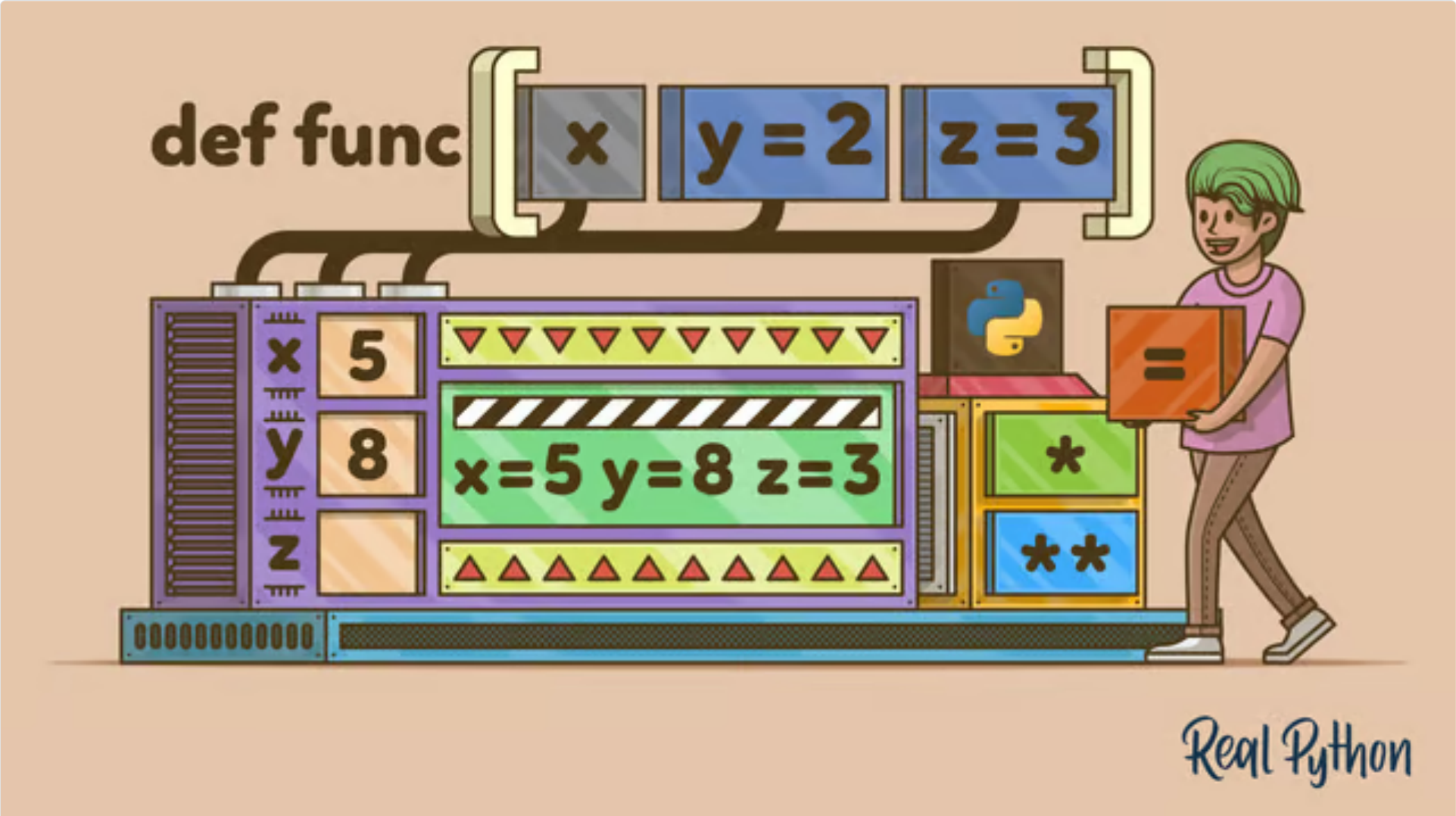

✔ Defining Python Functions With Optional Arguments

Jan. 21, 2025

✔ Getting Started With Django: Building a Portfolio App

Jan. 12, 2025

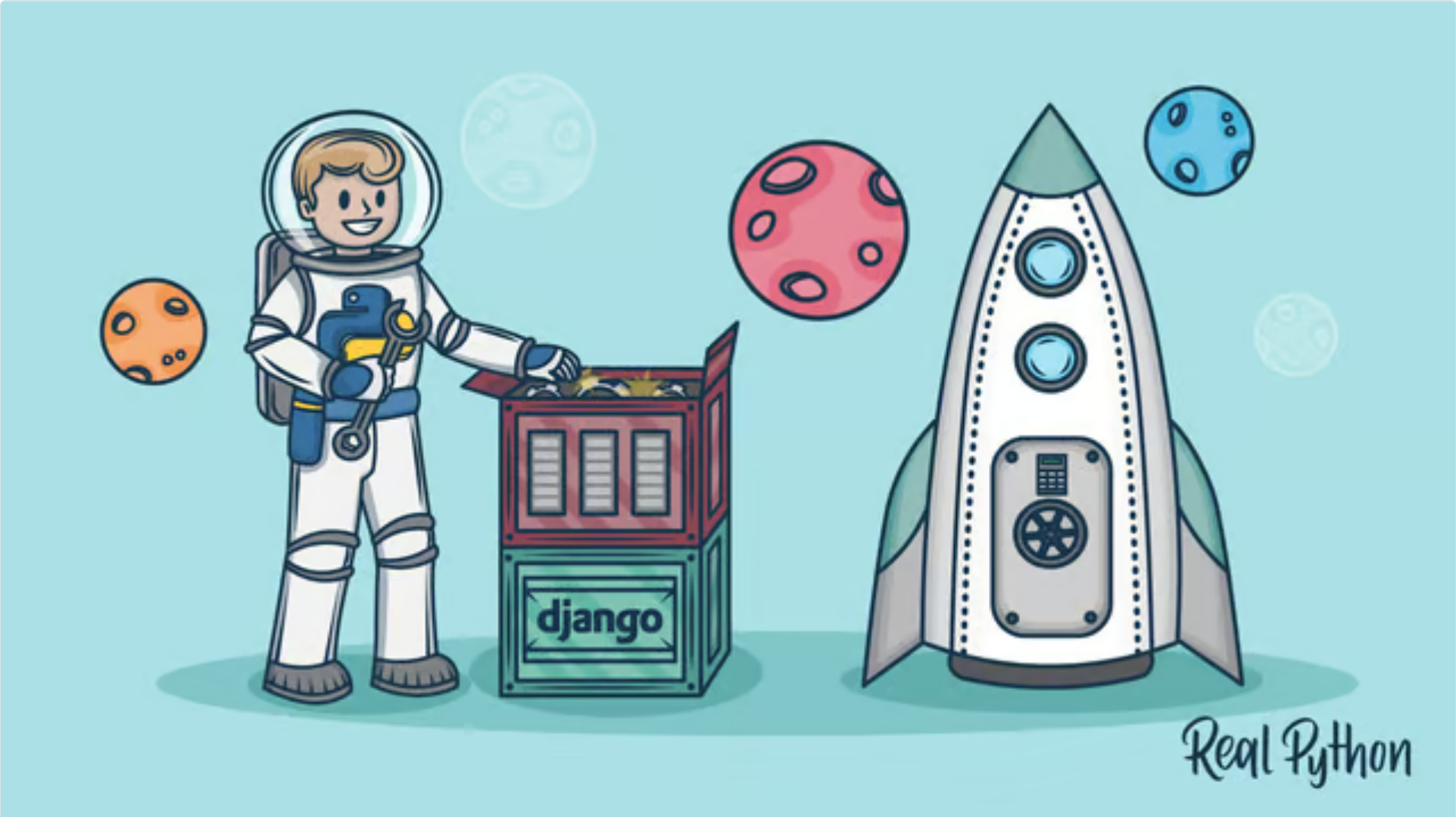

✔ How to Set Up a Django Project

Jan. 11, 2025

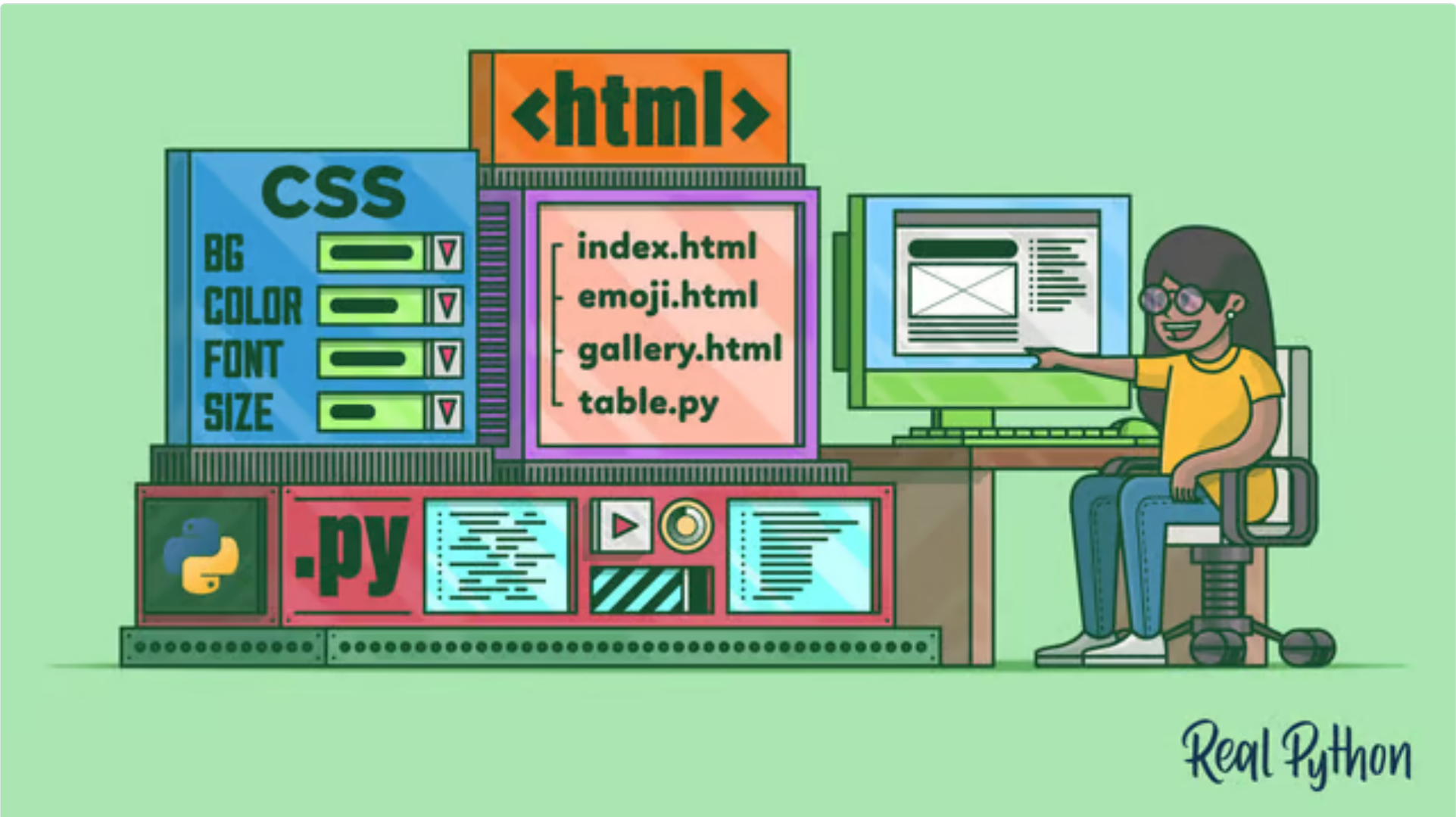

✔ HTML and CSS Foundations for Python Developers

Jan. 10, 2025

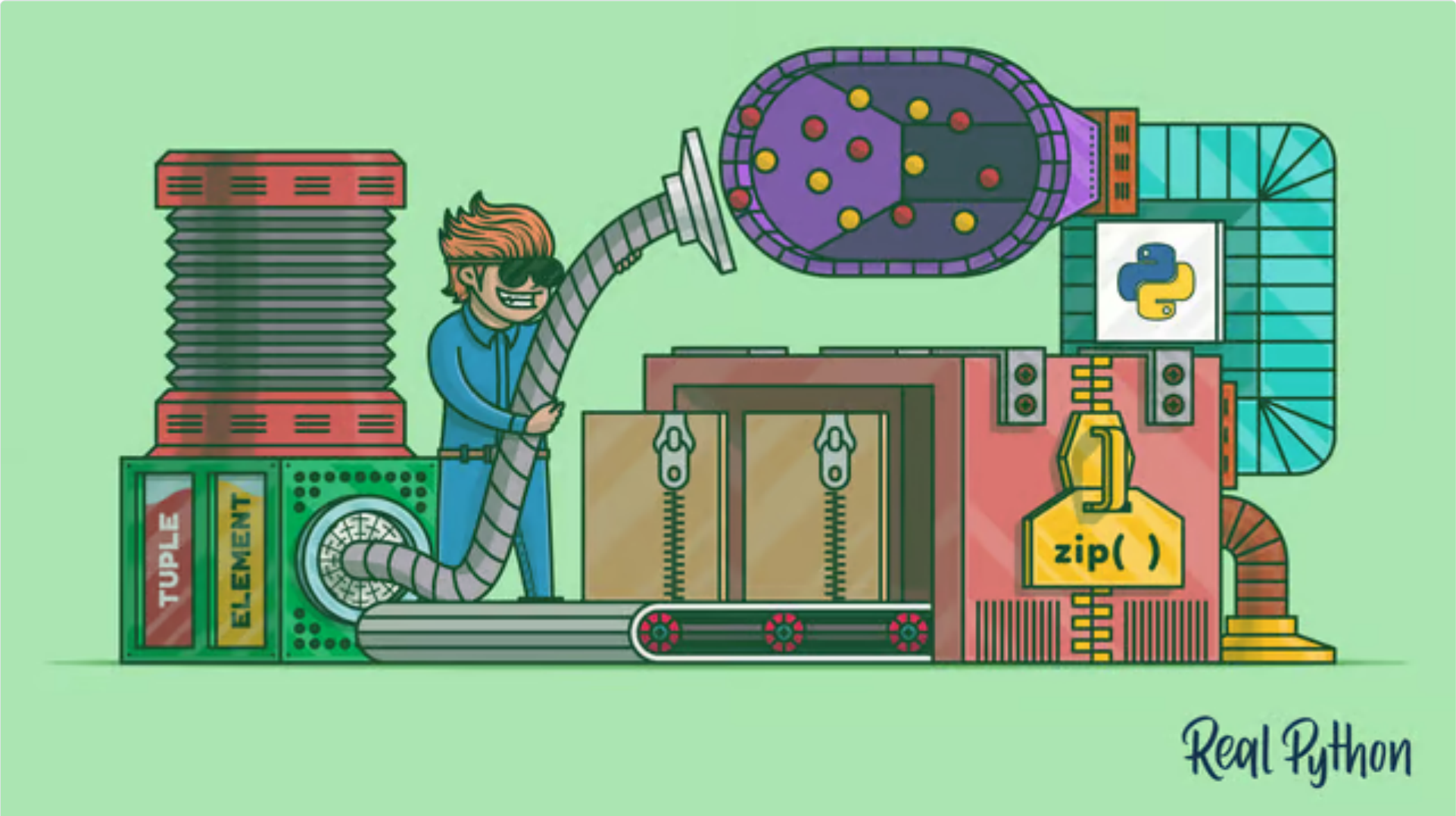

✔ Parallel Iteration With Python's zip() Function

Jan. 10, 2025

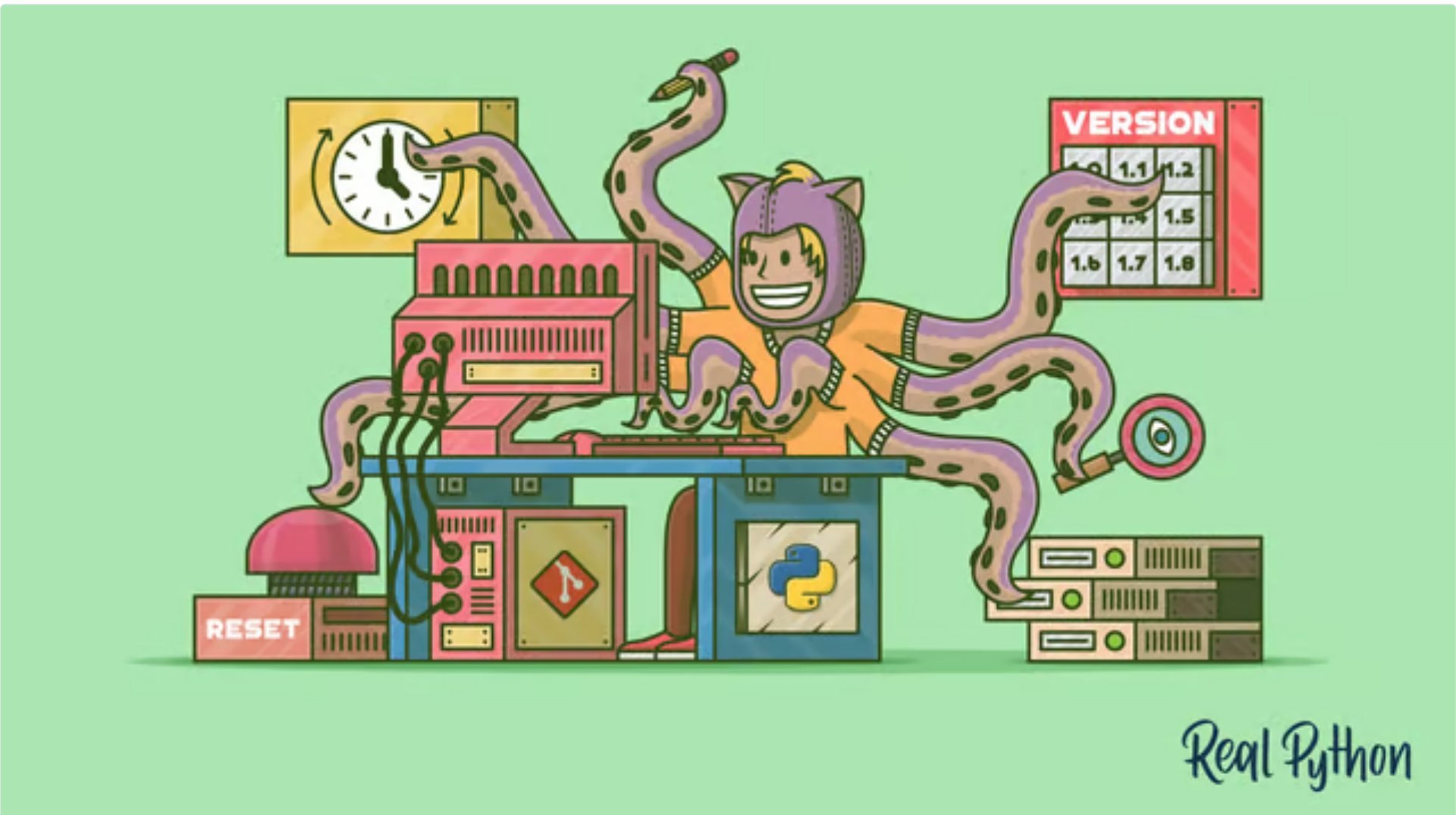

✔ Introduction to Git and GitHub for Python

Jan. 9, 2025

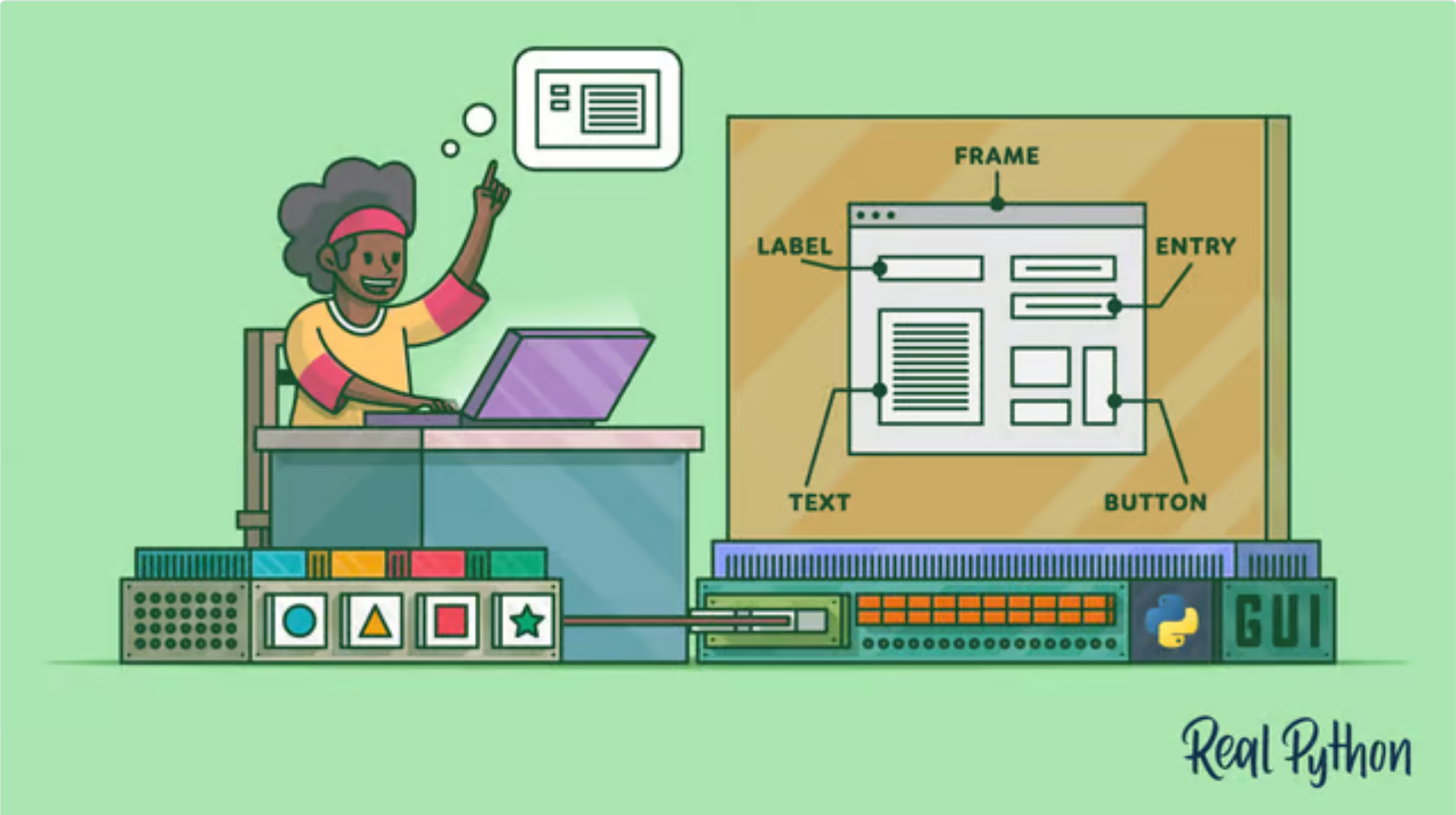

✔ Building a Python GUI Application With Tkinter

Jan. 9, 2025

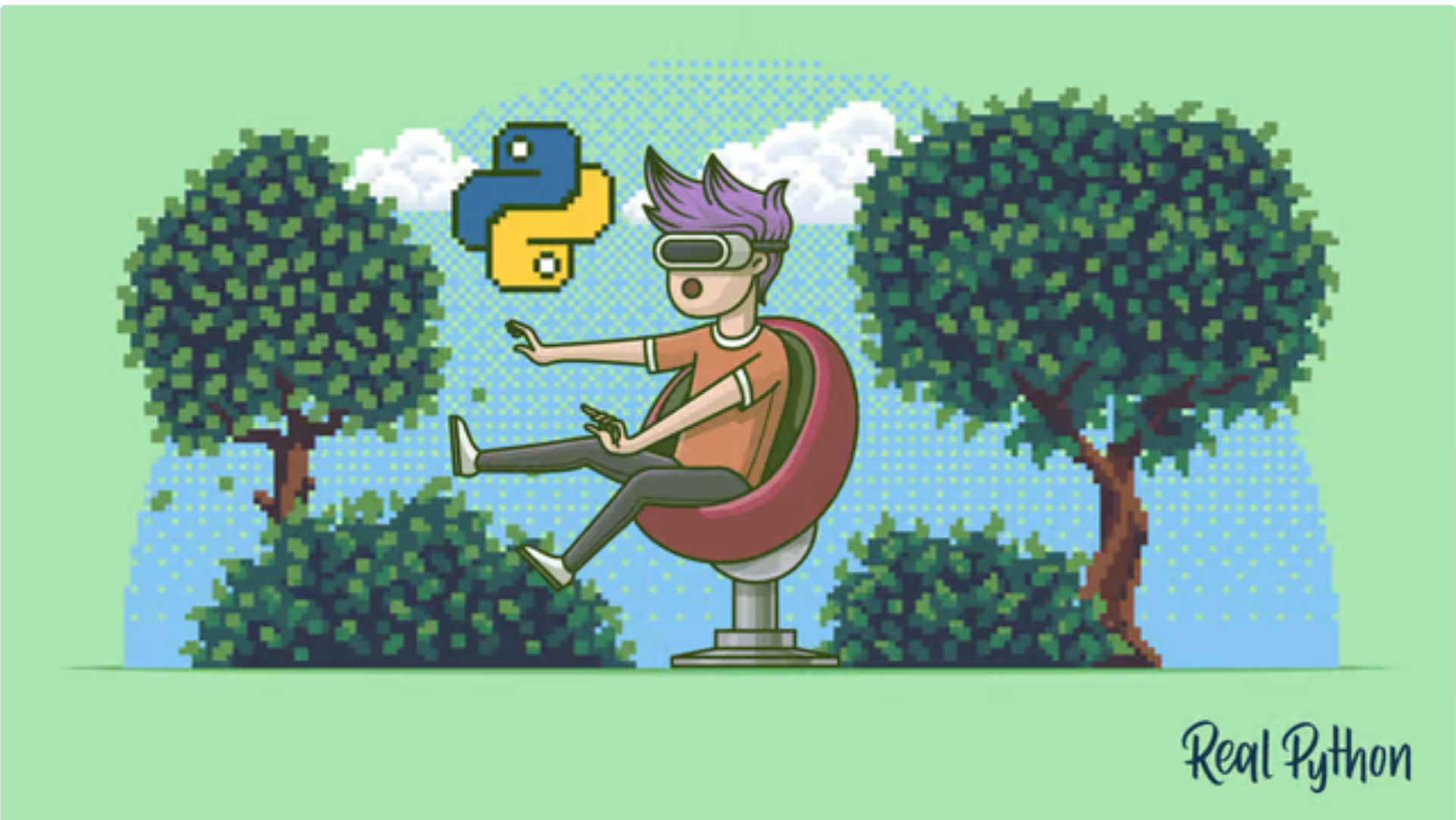

✔ Working With Python Virtual Environments

Jan. 9, 2025

✔ Finding the Perfect Python Code Editor

Jan. 8, 2025

✔ Ways to Start Interacting With Python

Jan. 8, 2025

✔ Python's None: Null in Python

Jan. 8, 2025

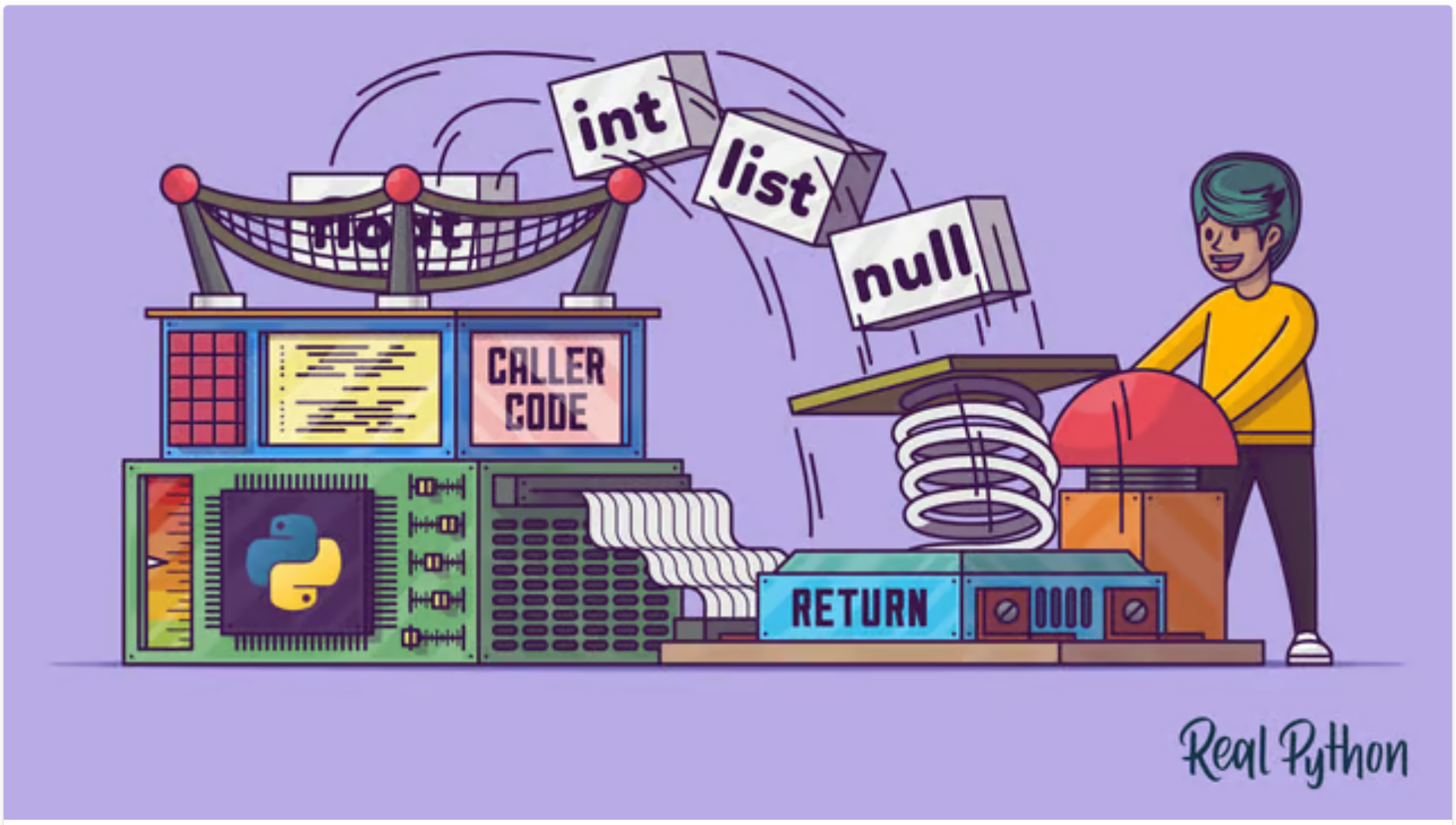

✔ Using the Python return Statement Effectively

Jan. 8, 2025

✔ The Python range() Function

Jan. 7, 2025

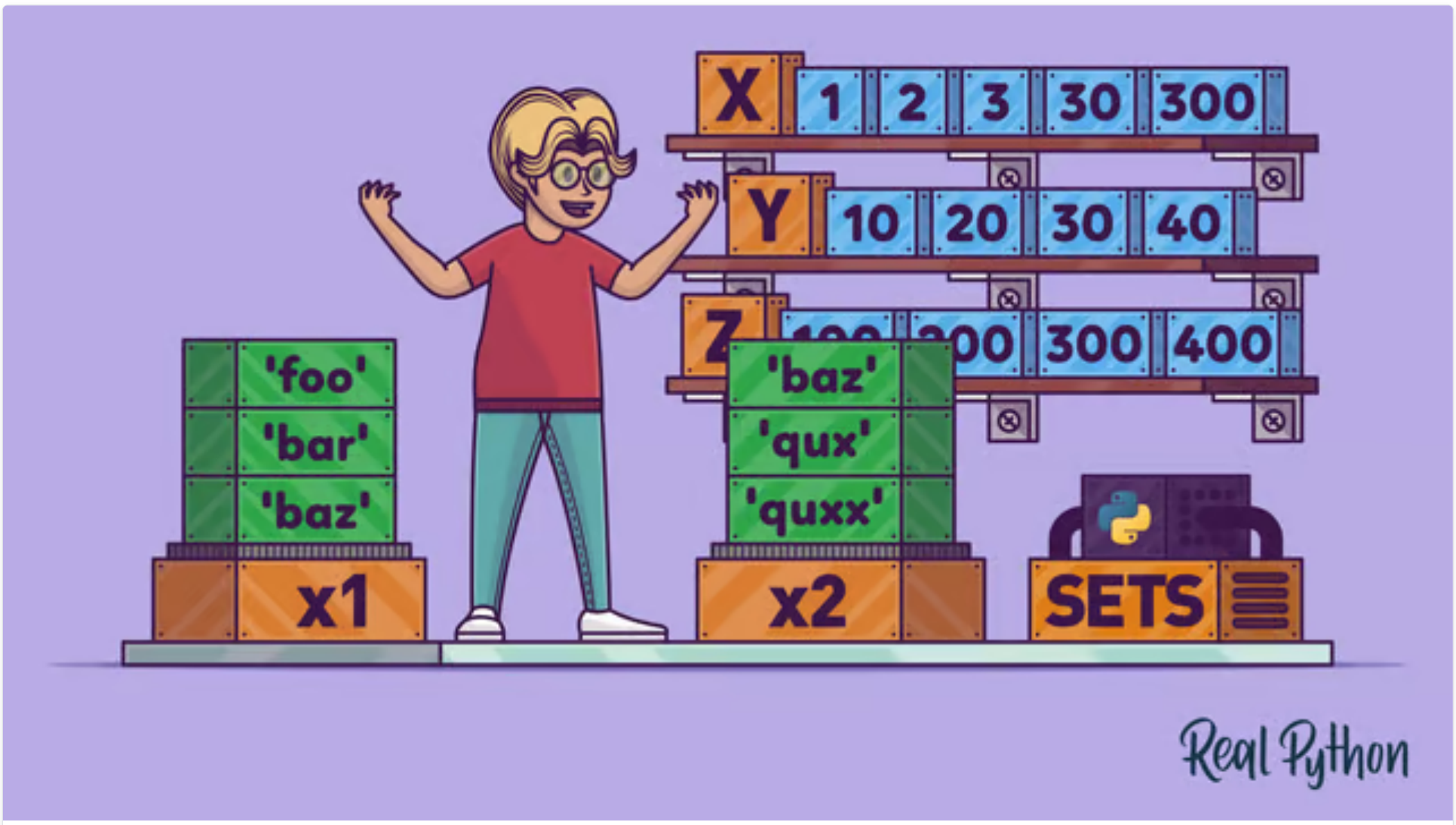

✔ Using Sets in Python

Jan. 7, 2025

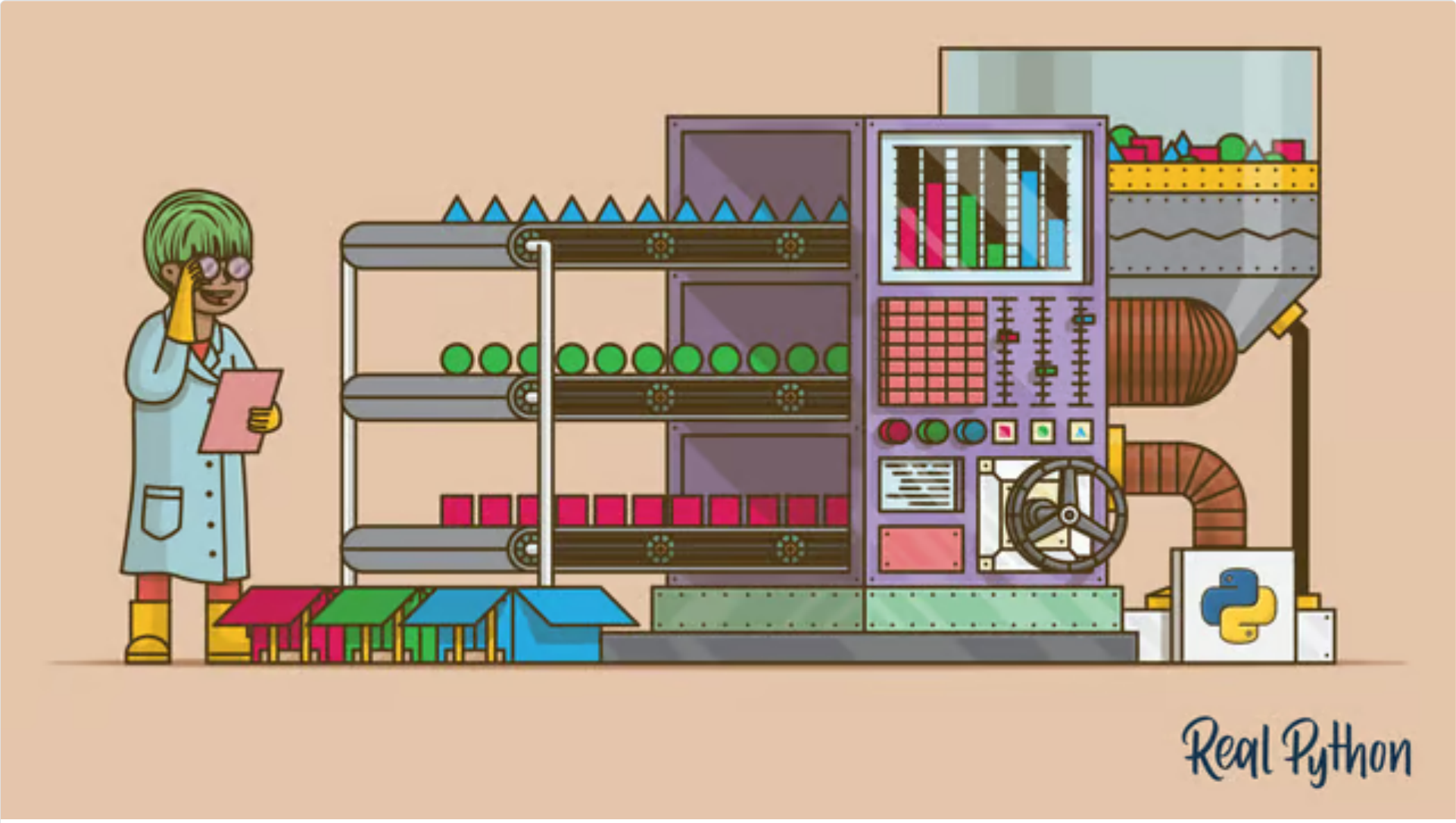

✔ Sorting Data With Python

Jan. 7, 2025

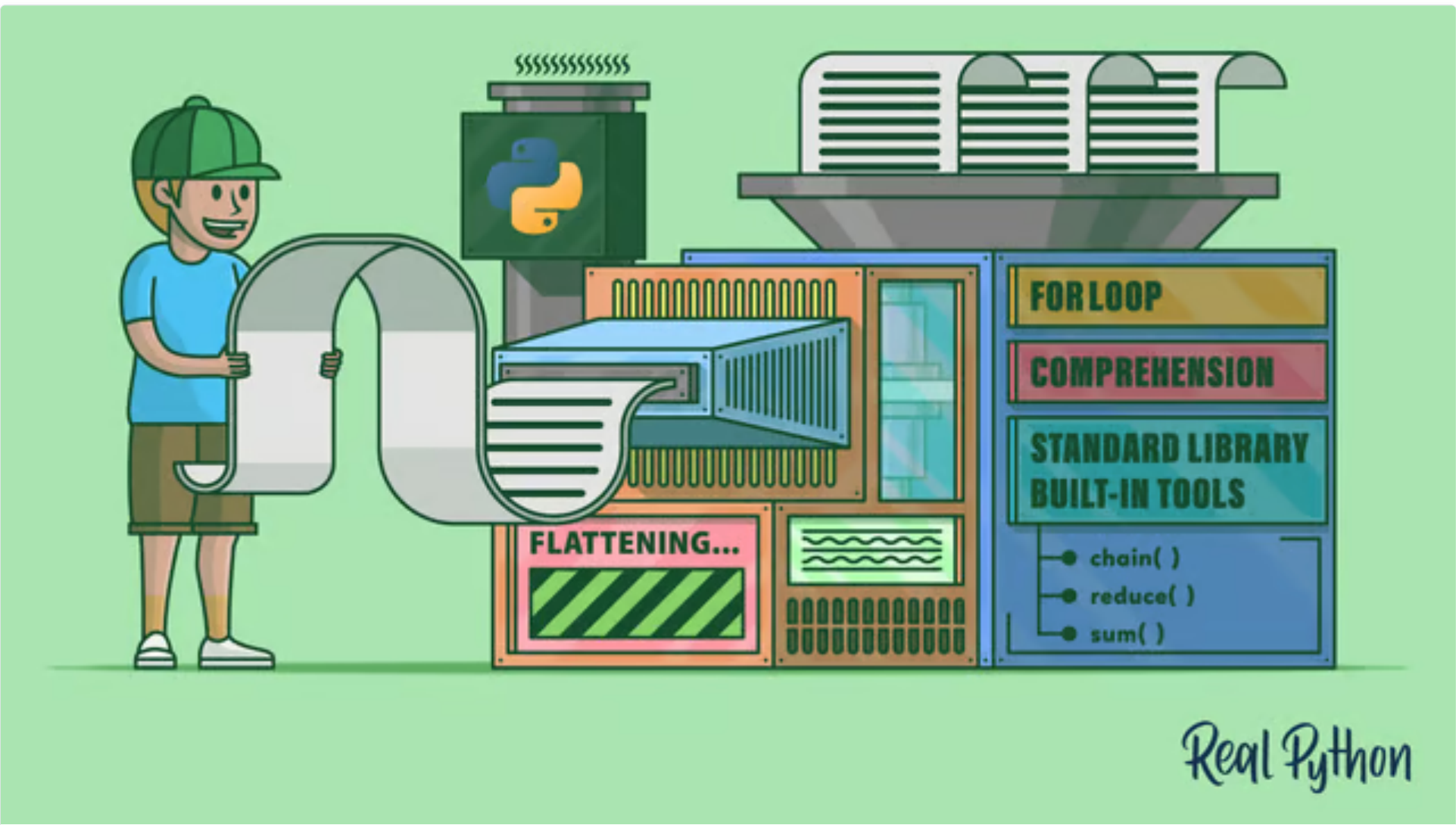

✔ Flattening a List of Lists in Python

Jan. 6, 2025

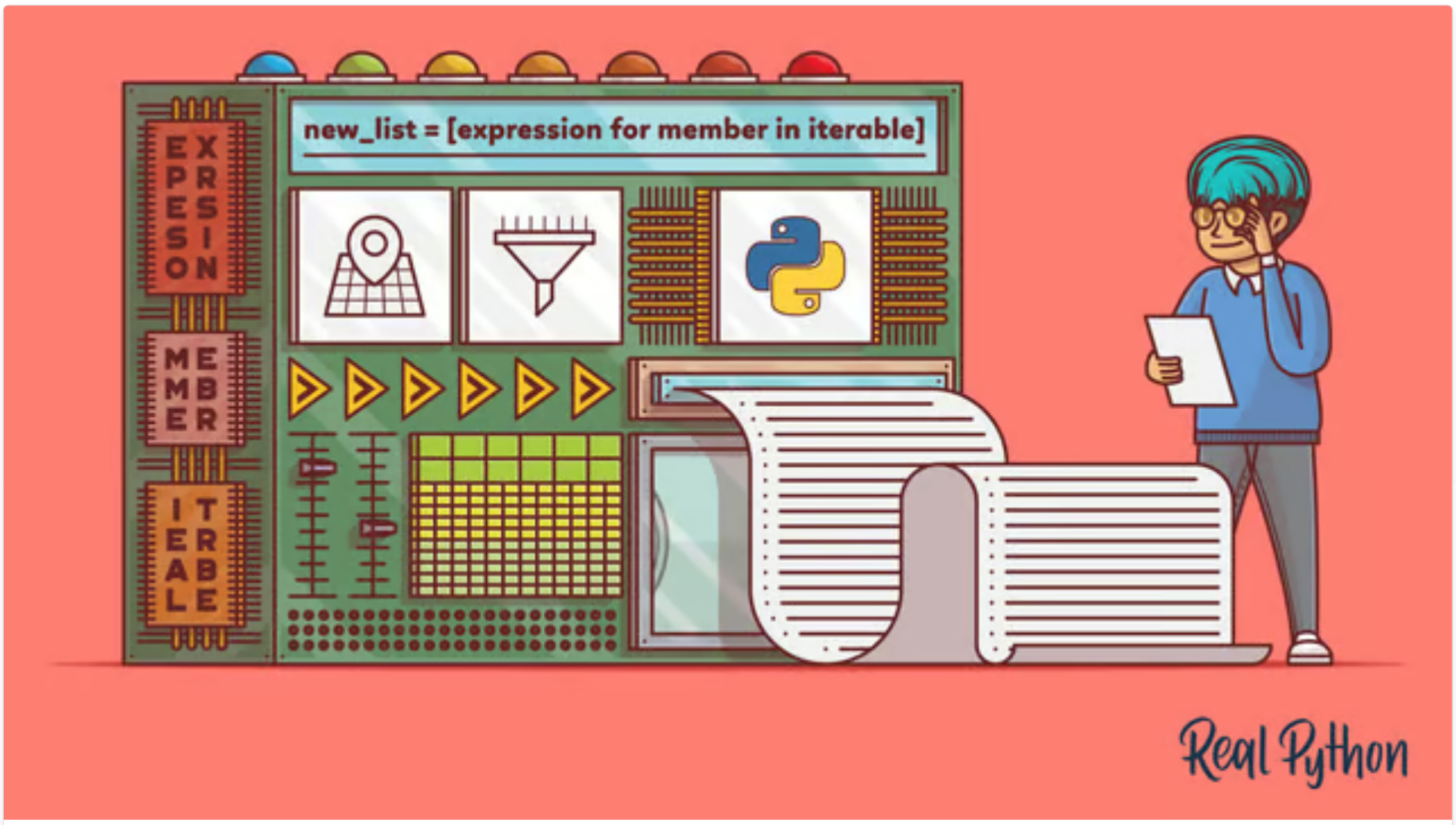

✔ Understanding Python List Comprehensions

Jan. 6, 2025

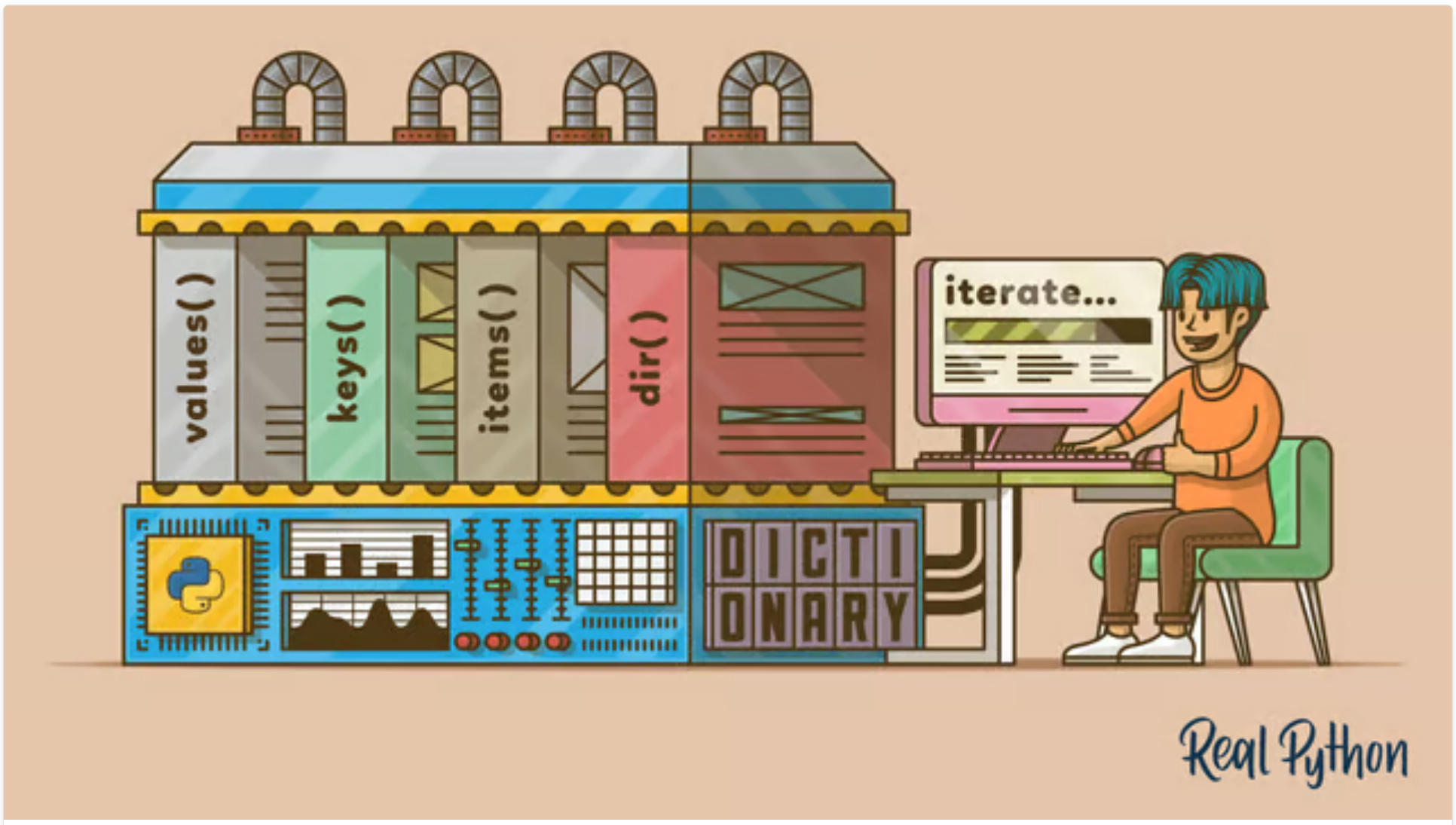

✔ Using Dictionaries in Python

Jan. 6, 2025

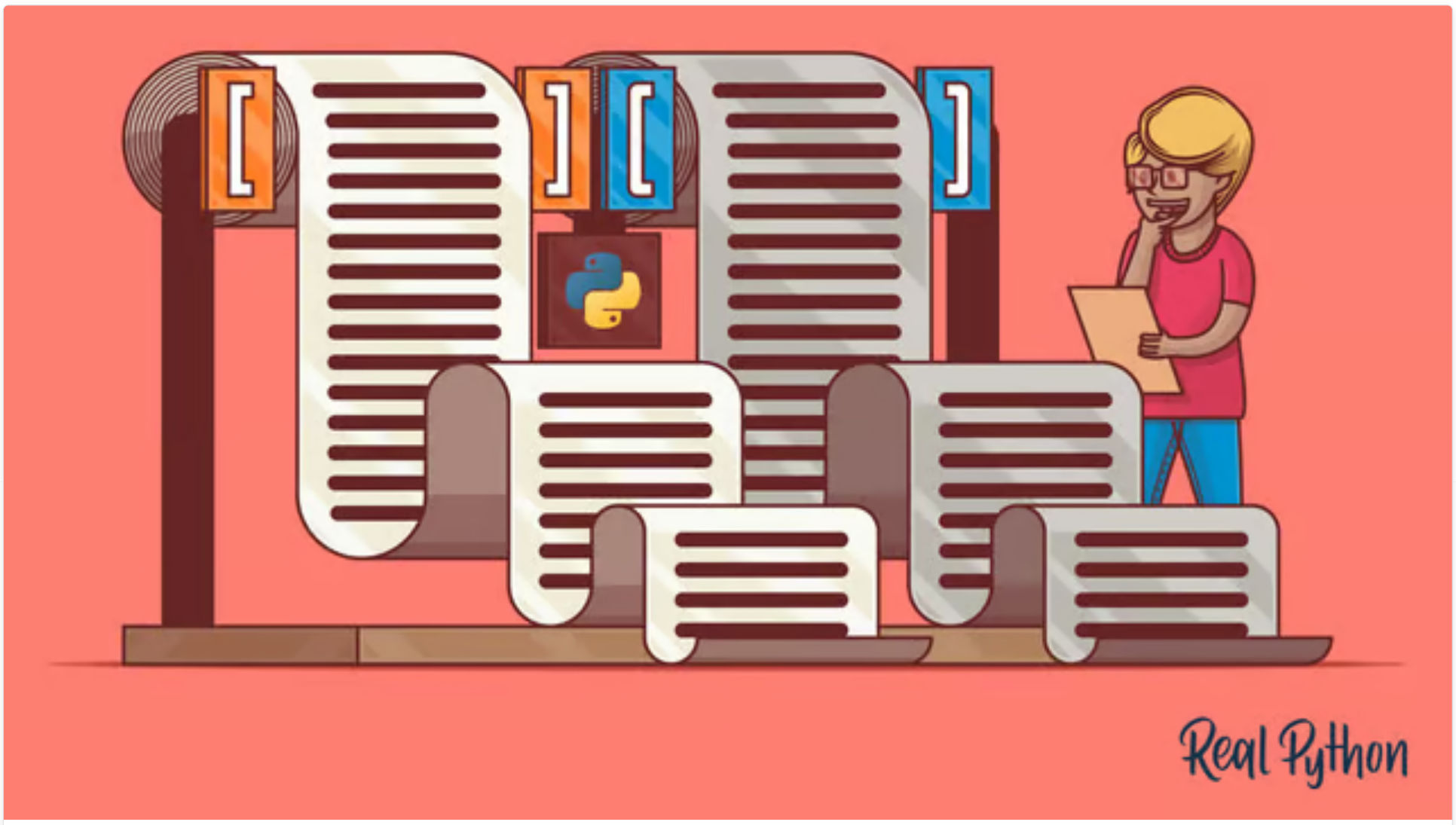

✔ Lists and Tuples in Python

Jan. 6, 2025

✔ Splitting, Concatenating, and Joining Python Strings

Jan. 6, 2025

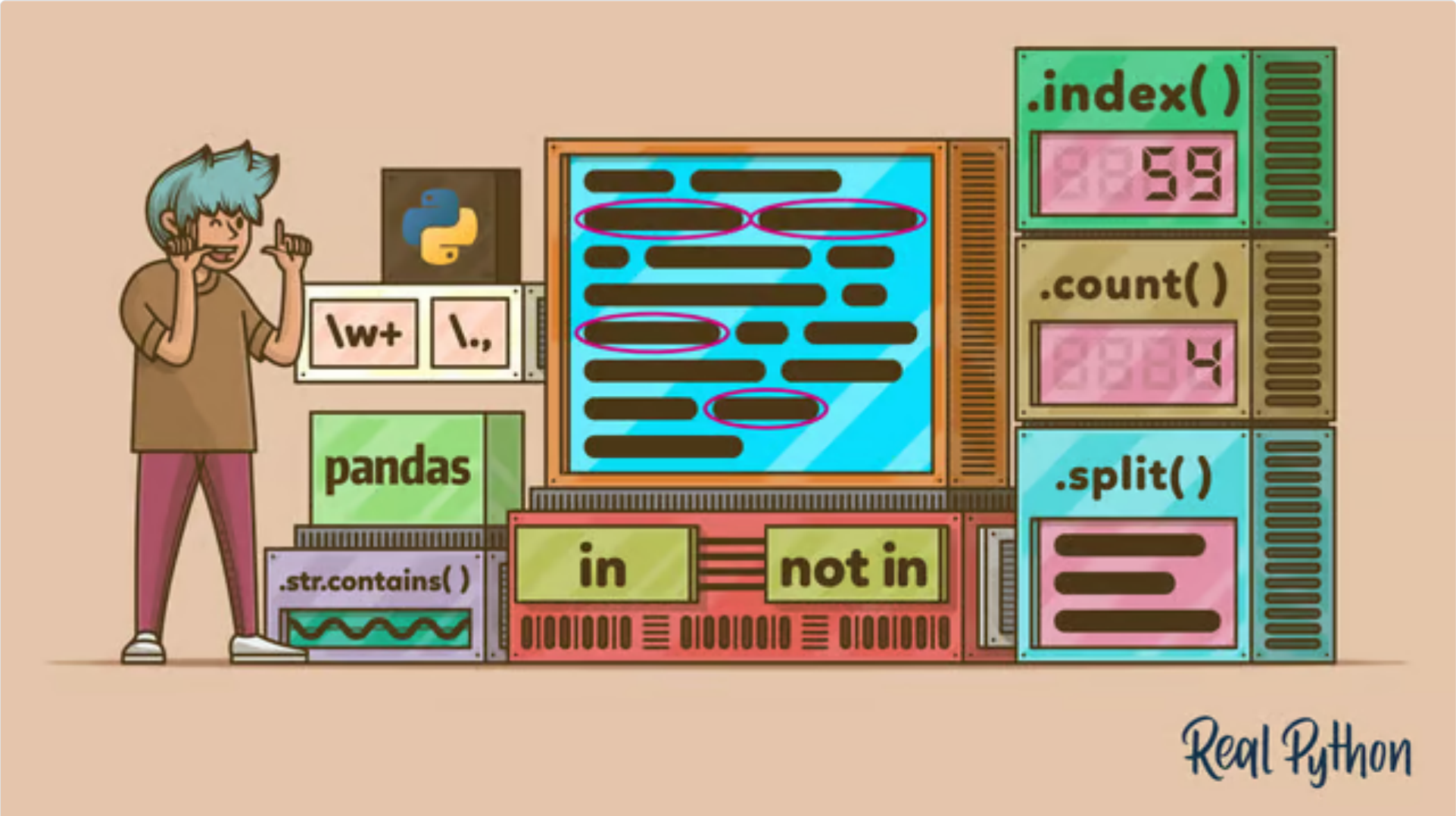

✔ Check if a Python String Contains a Substring

Jan. 6, 2025

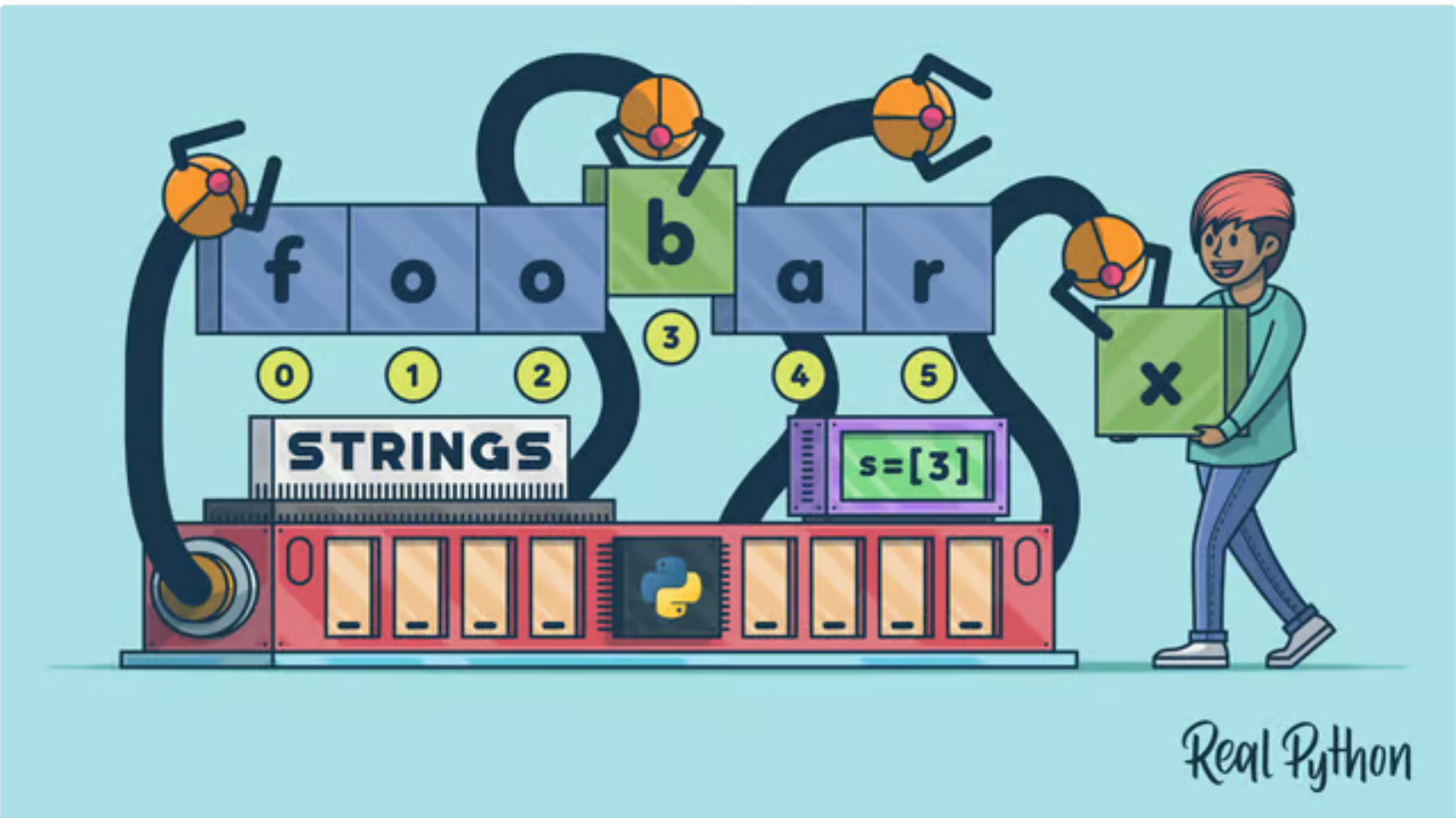

✔ Strings and Character Data in Python

Jan. 6, 2025

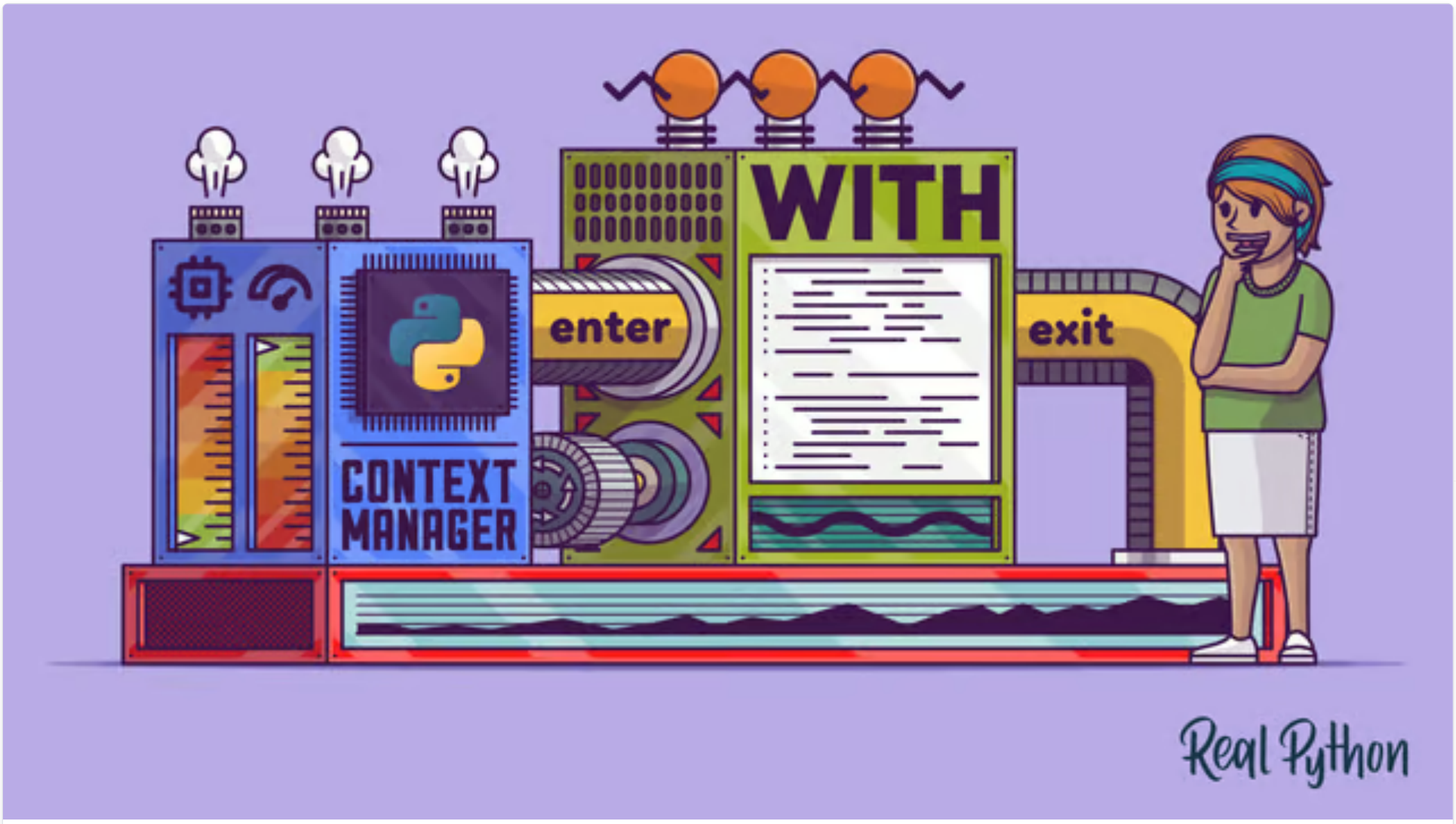

✔ Context Managers and Using Python's with Statement

Jan. 5, 2025

✔ Mastering While Loops

Jan. 5, 2025

For Loops in Python (Definite Iteration)

Jan. 5, 2025

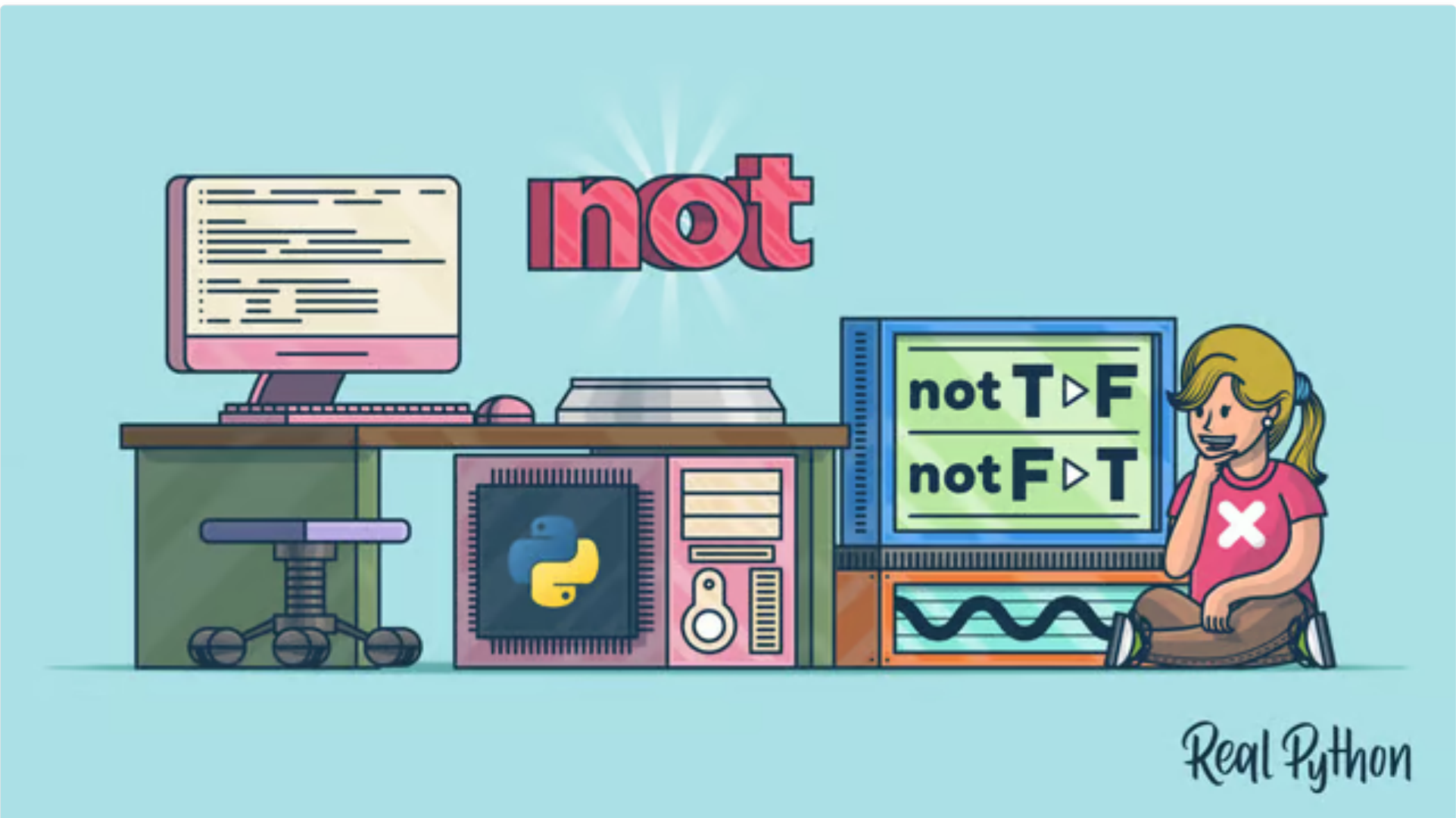

Using the Python not Operator

Jan. 5, 2025

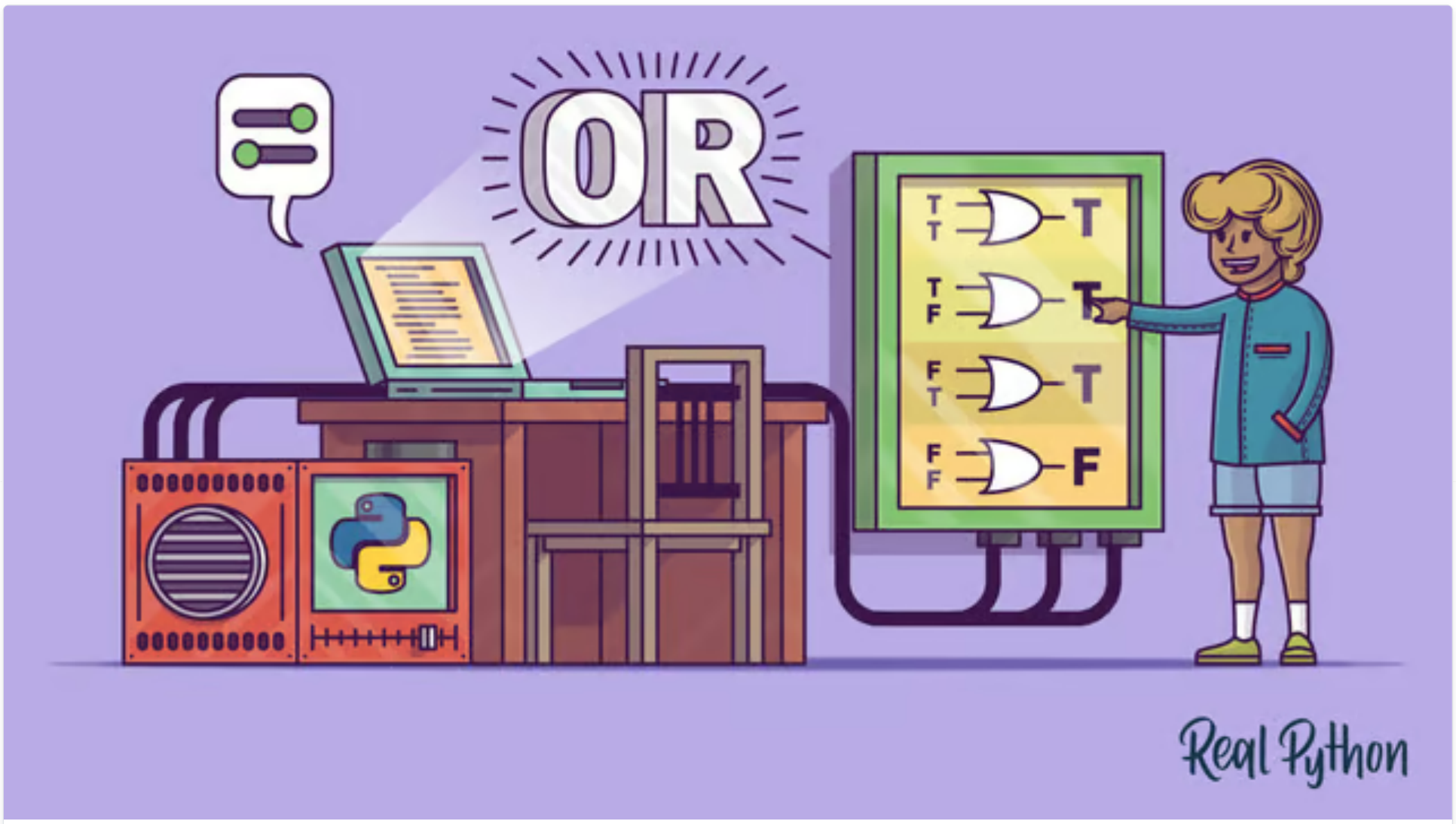

✔ Using the Python or Operator

Jan. 5, 2025

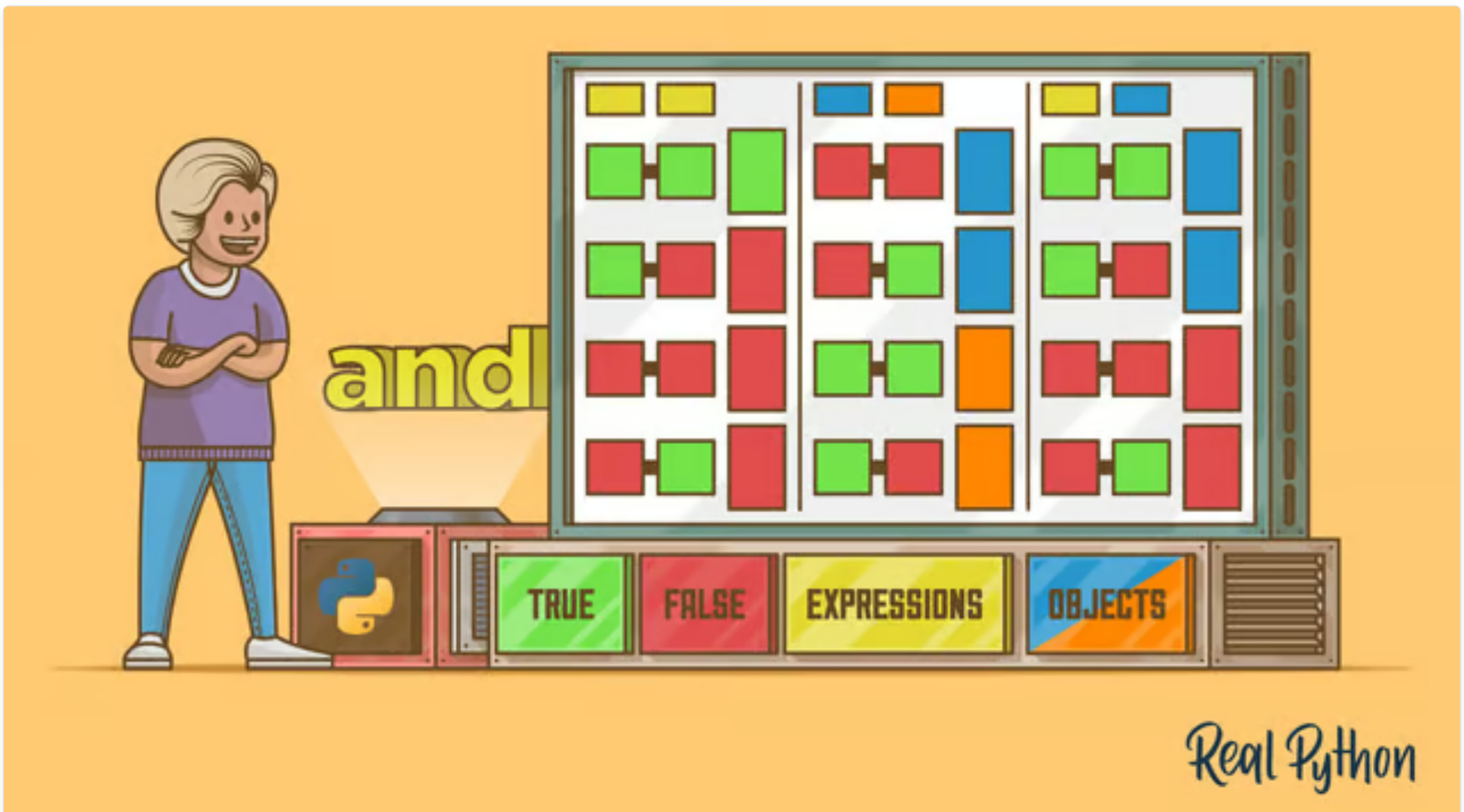

✔ Using the Python and Operator

Jan. 5, 2025

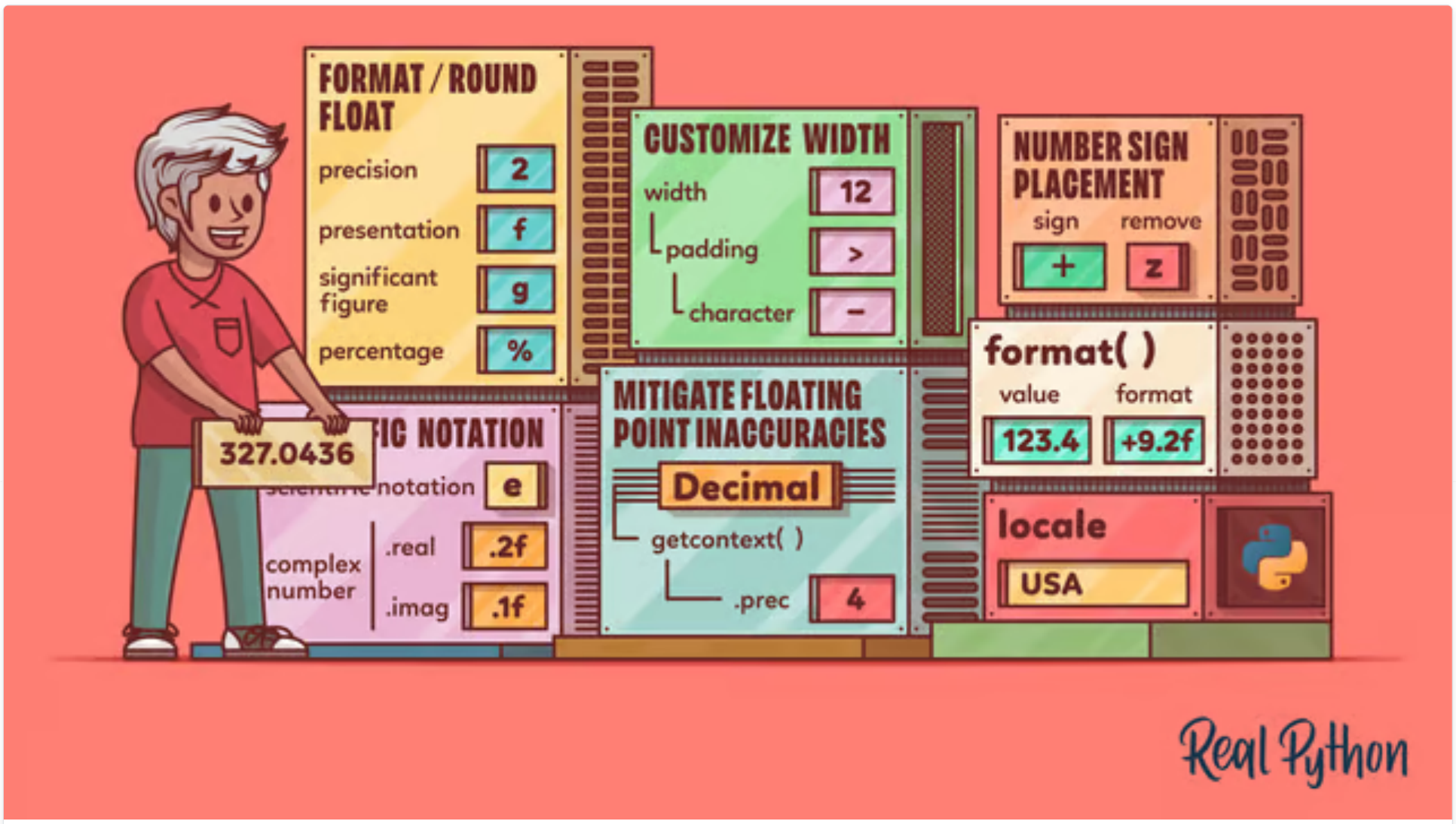

✔ Formatting Floats Inside Python F-Strings

Jan. 5, 2025

✔ Python 3's F-Strings: An Improved String Formatting Syntax

Jan. 5, 2025

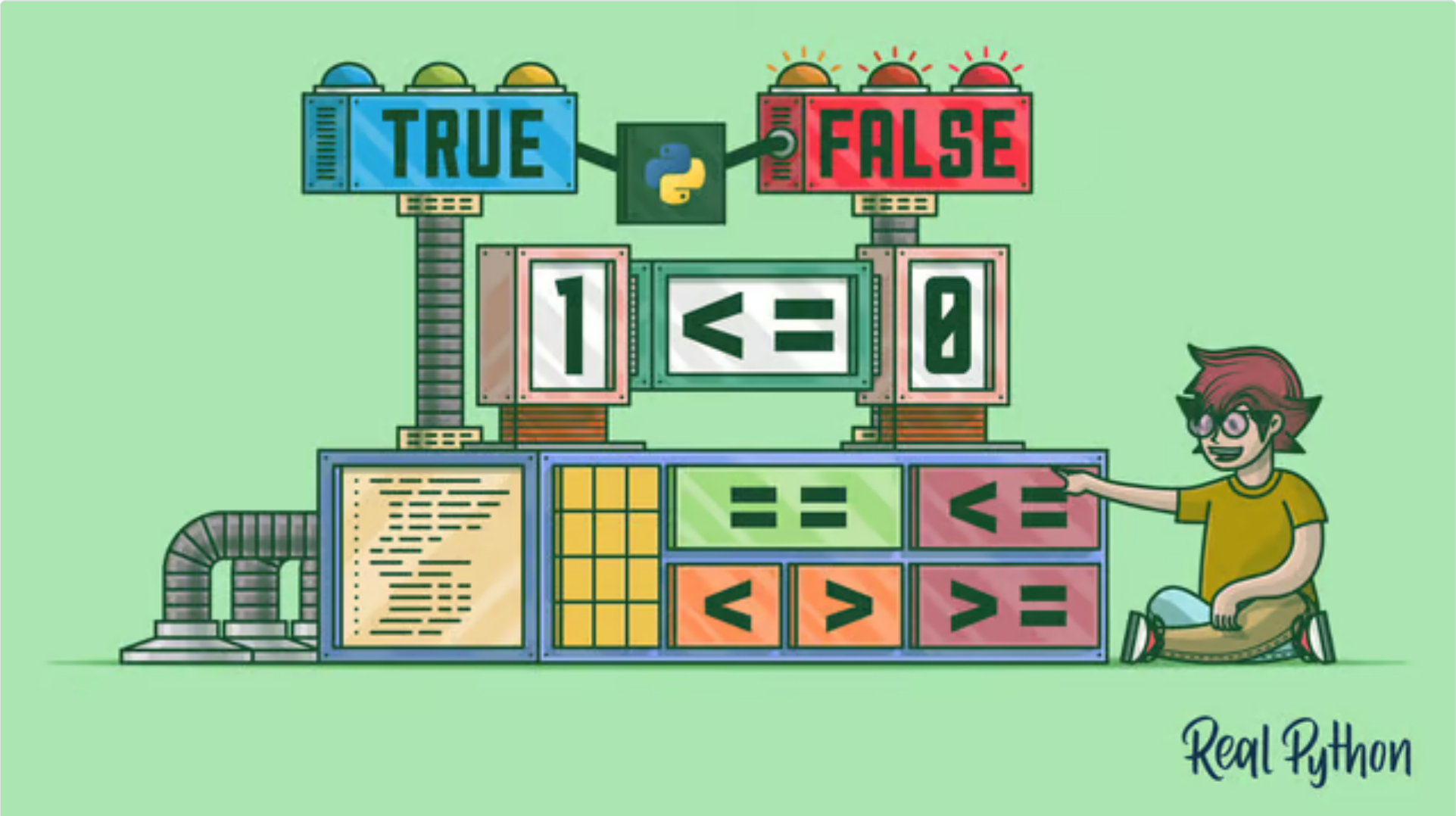

✔ Python Booleans: Leveraging the Values of Truth

Jan. 5, 2025

✔ Python Basics Exercises: Reading and Writing Files

Jan. 5, 2025

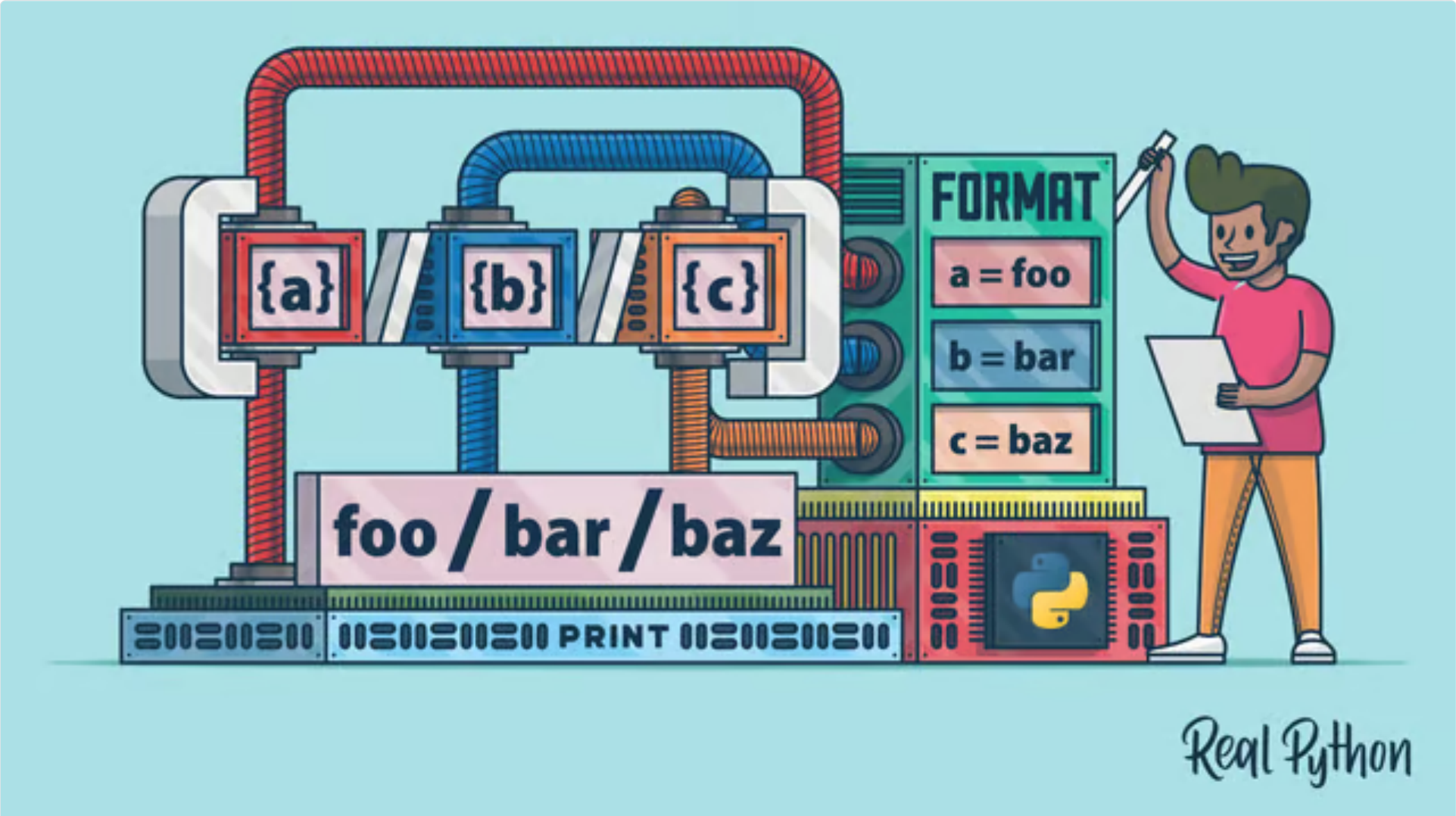

✔ Formatting Python Strings

Jan. 5, 2025

✔ The Python print() Function: Go Beyond the Basics

Jan. 5, 2025

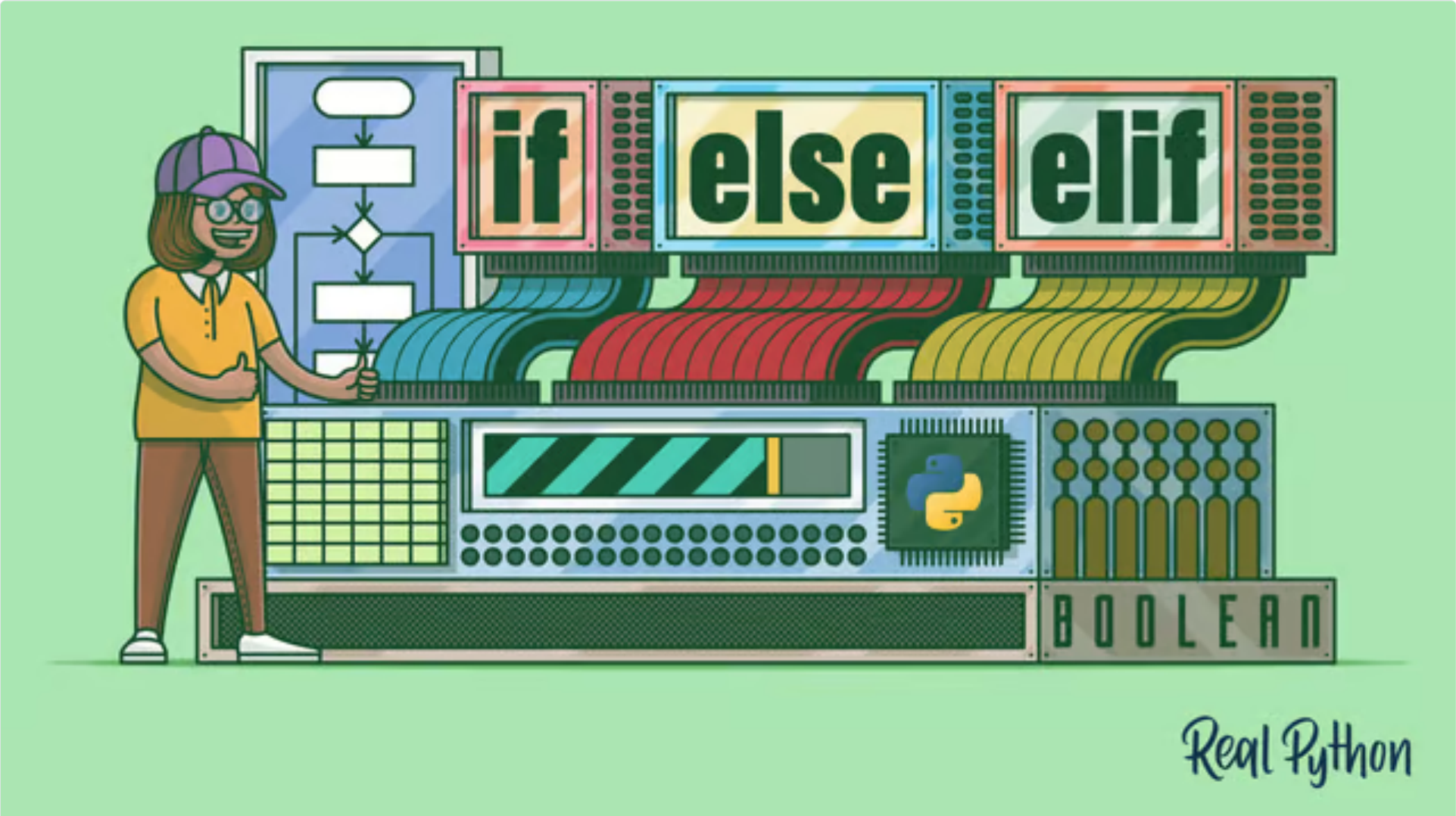

✔ Conditional Statements in Python (if/elif/else)

Jan. 4, 2025

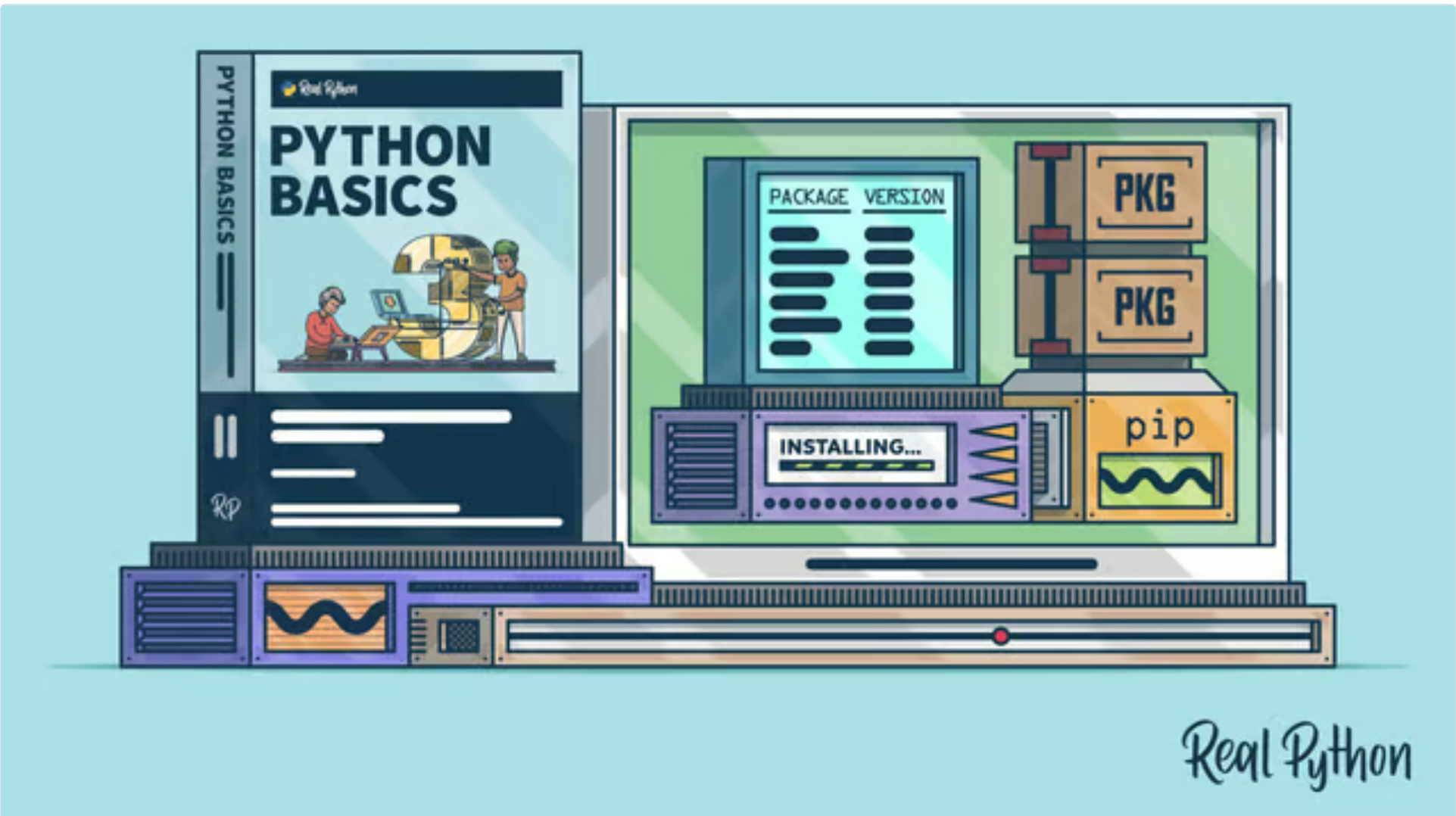

✔ Python Basics Exercises: Installing Packages With pip

Jan. 4, 2025

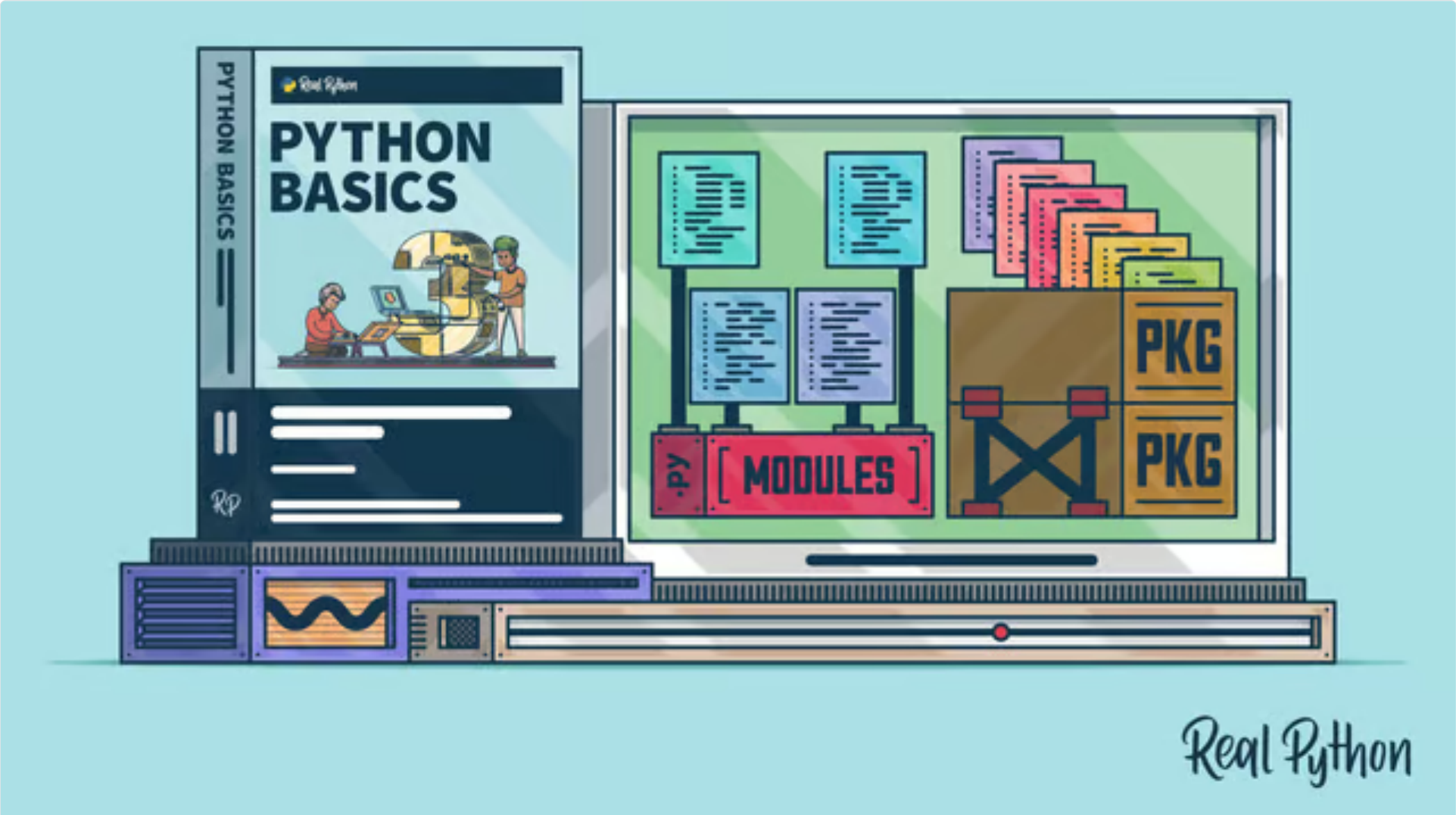

✔ Python Basics Exercises: Modules and Packages

Jan. 4, 2025

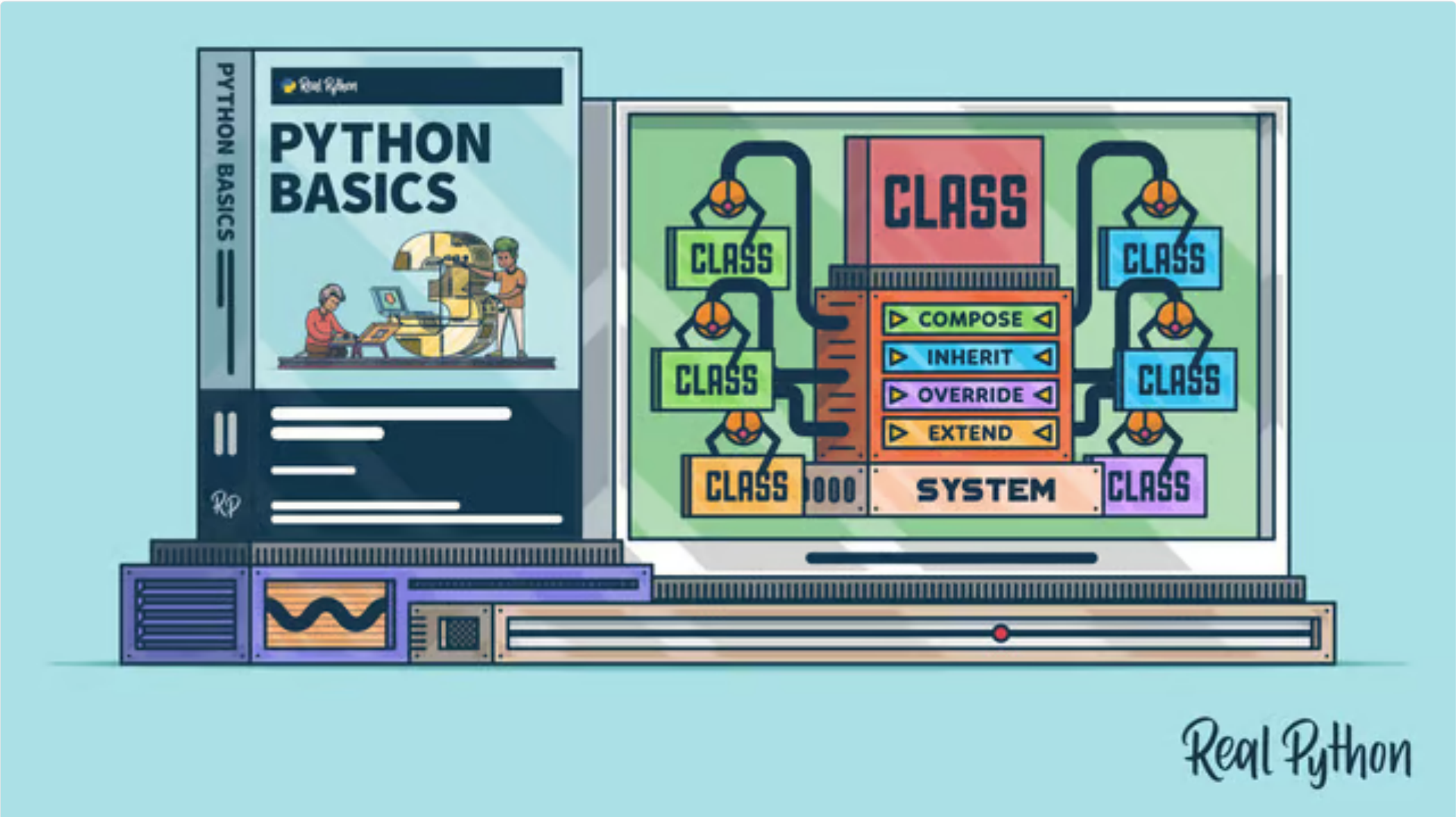

✔ Python Basics Exercises: Building Systems With Classes

Jan. 4, 2025

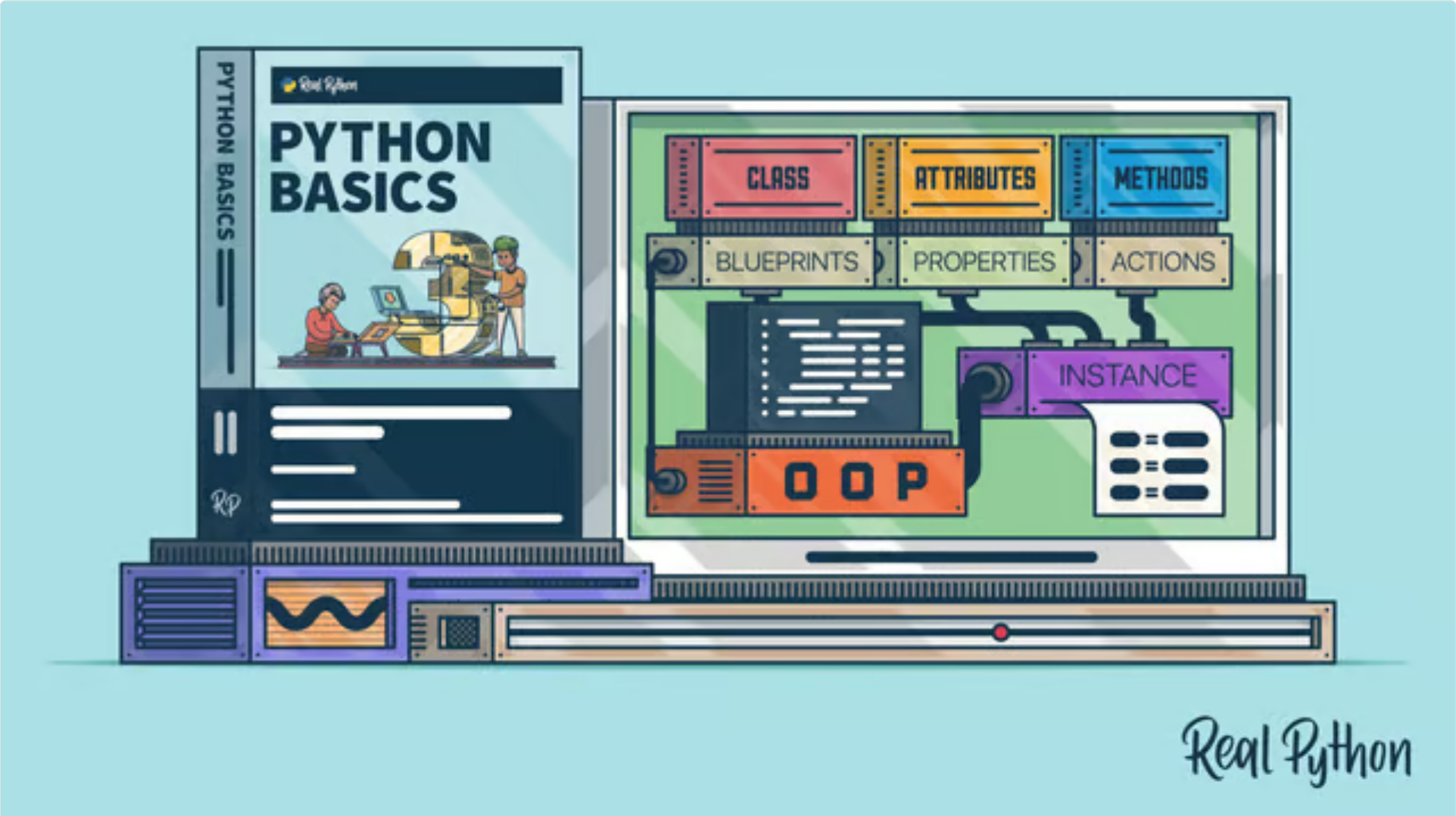

✔ Python Basics Exercises: Object-Oriented Programming

Jan. 4, 2025

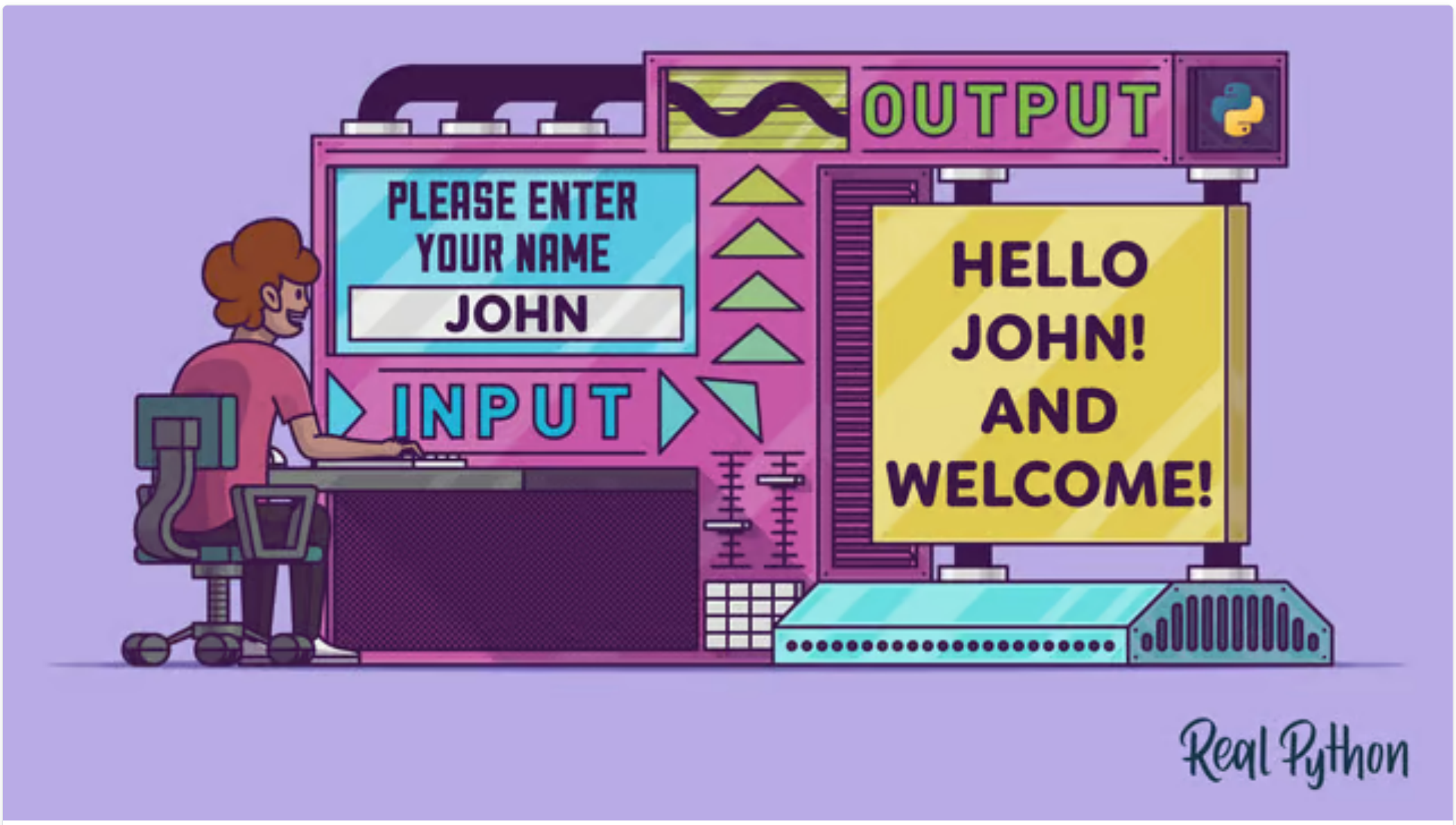

✔ Reading Input and Writing Output in Python

Jan. 4, 2025

✔ Introduction to Python Exceptions

Jan. 3, 2025

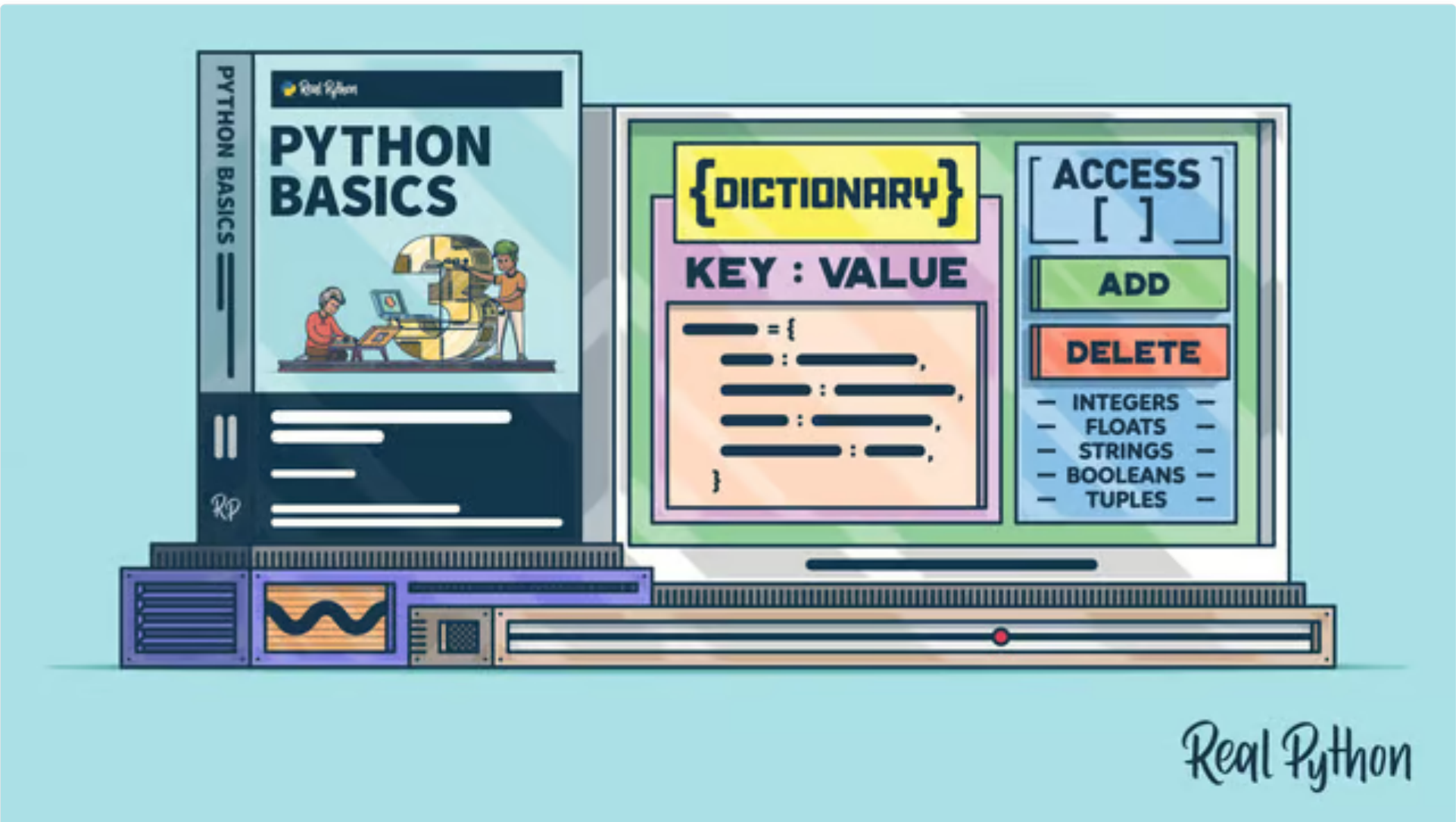

✔ Python Basics Exercises: Dictionaries

Jan. 3, 2025

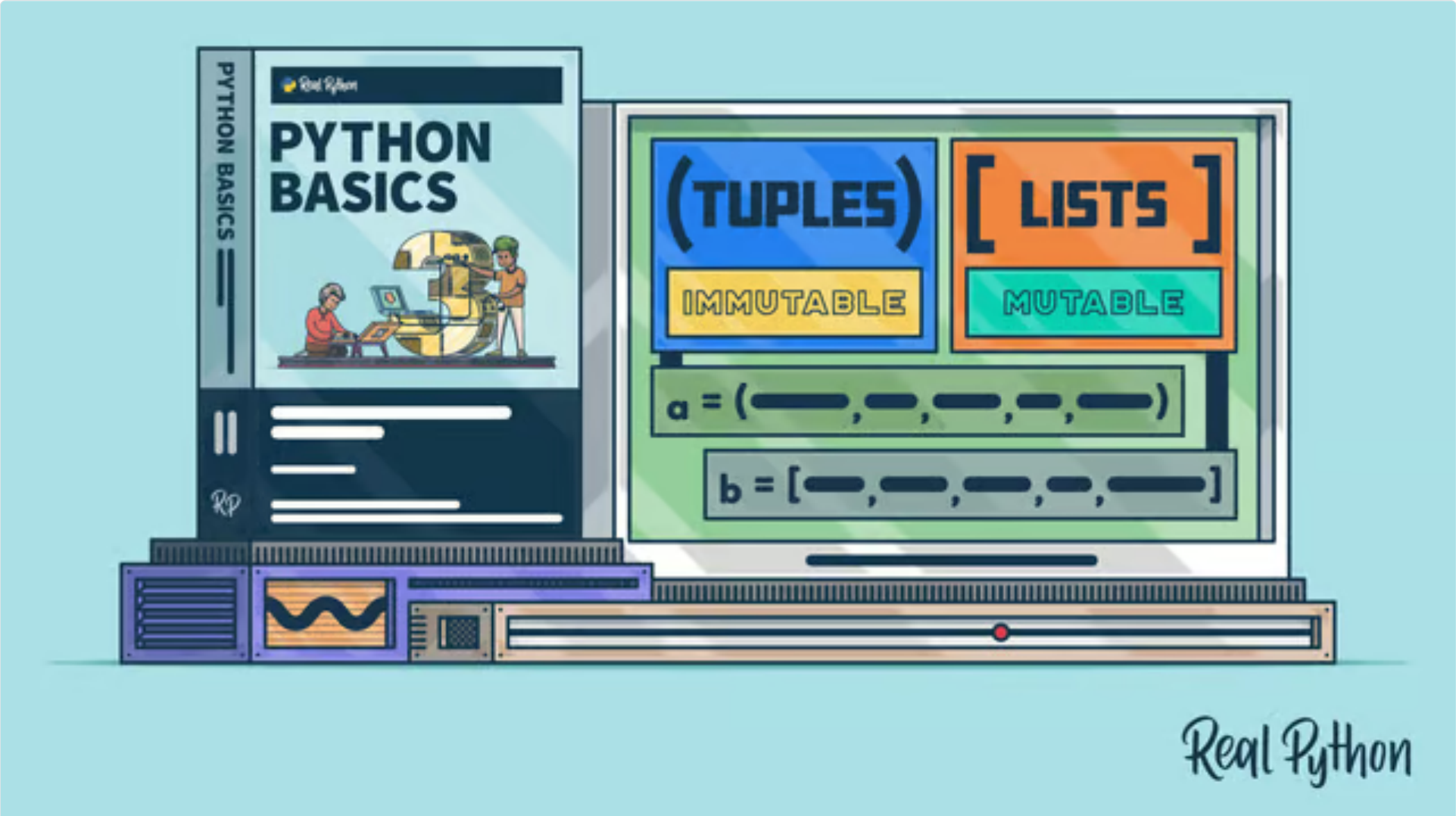

✔ Python Basics Exercises: Lists and Tuples

Jan. 3, 2025

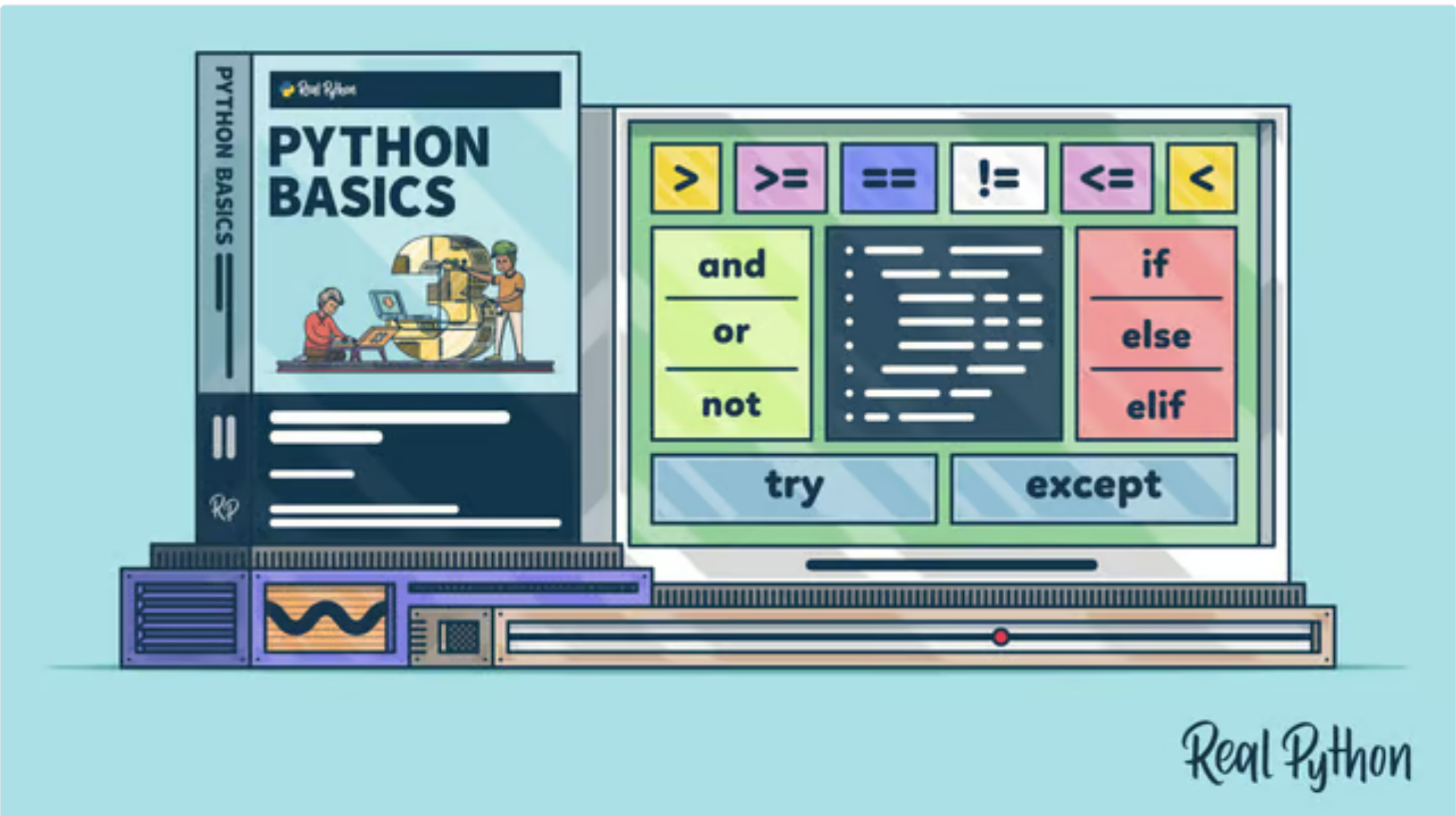

✔ Python Basics Exercises: Conditional Logic and Control Flow

Jan. 3, 2025

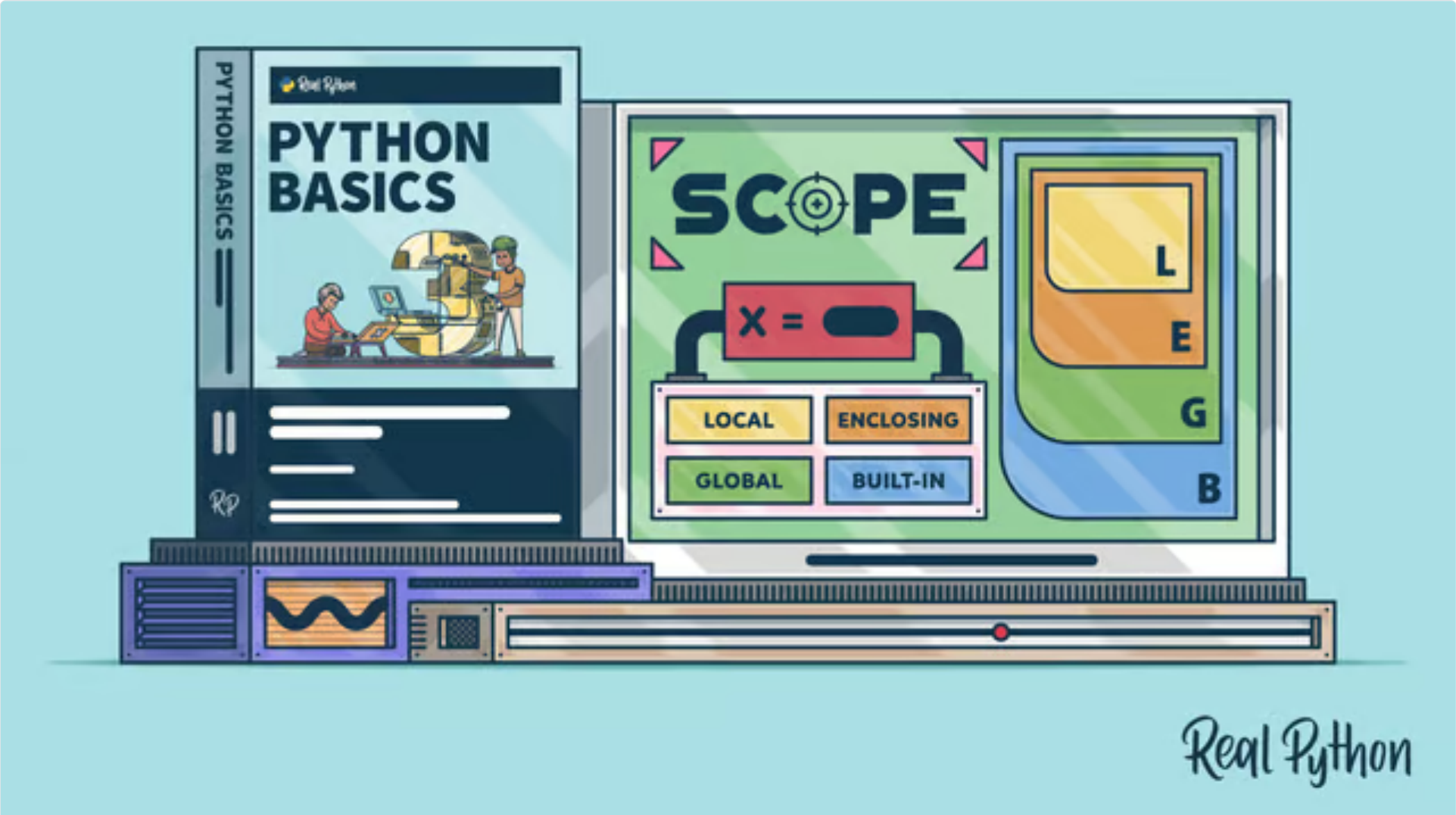

✔ Python Basics Exercises: Scopes

Jan. 3, 2025

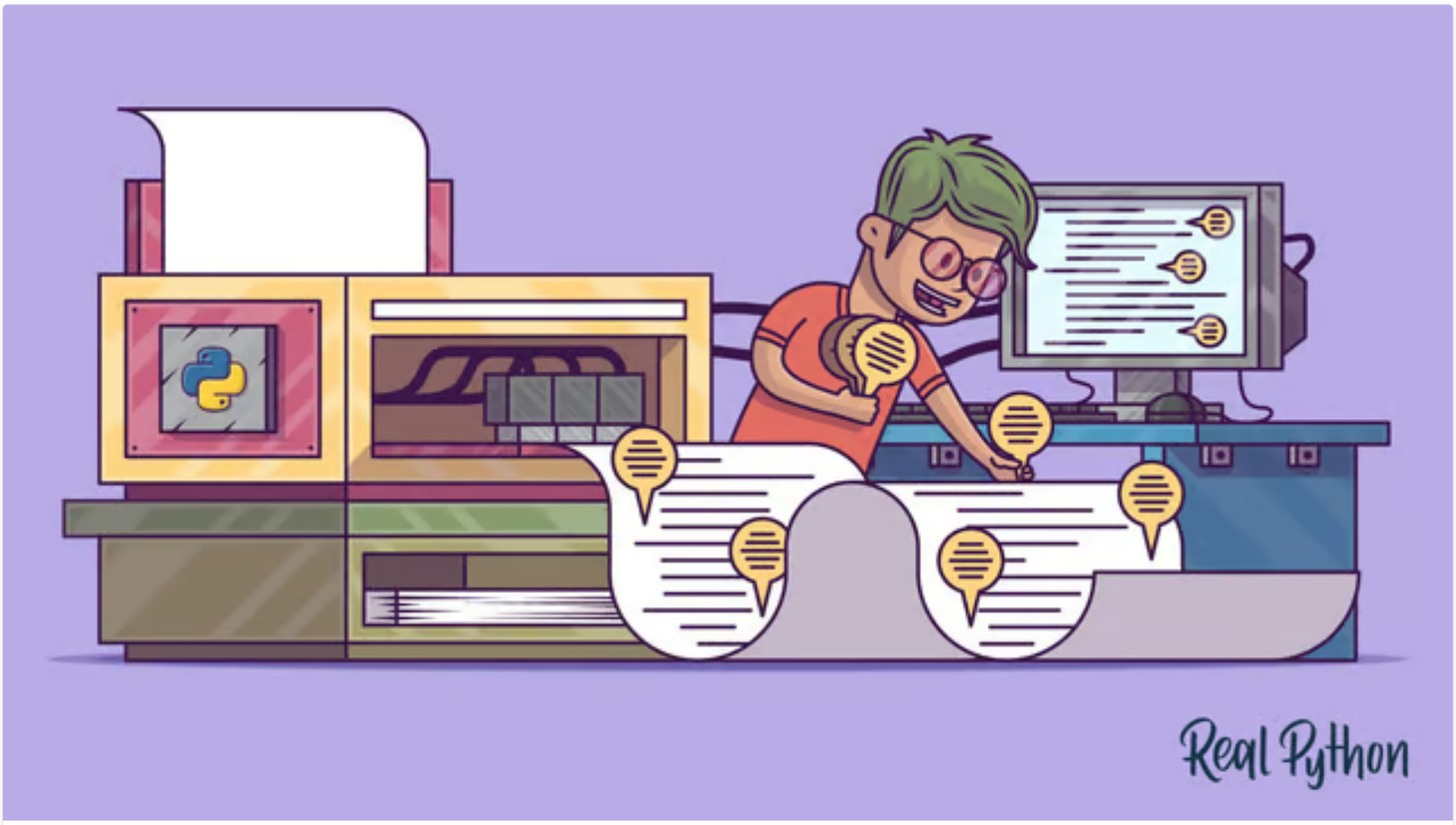

✔ Writing Comments in Python

Jan. 3, 2025

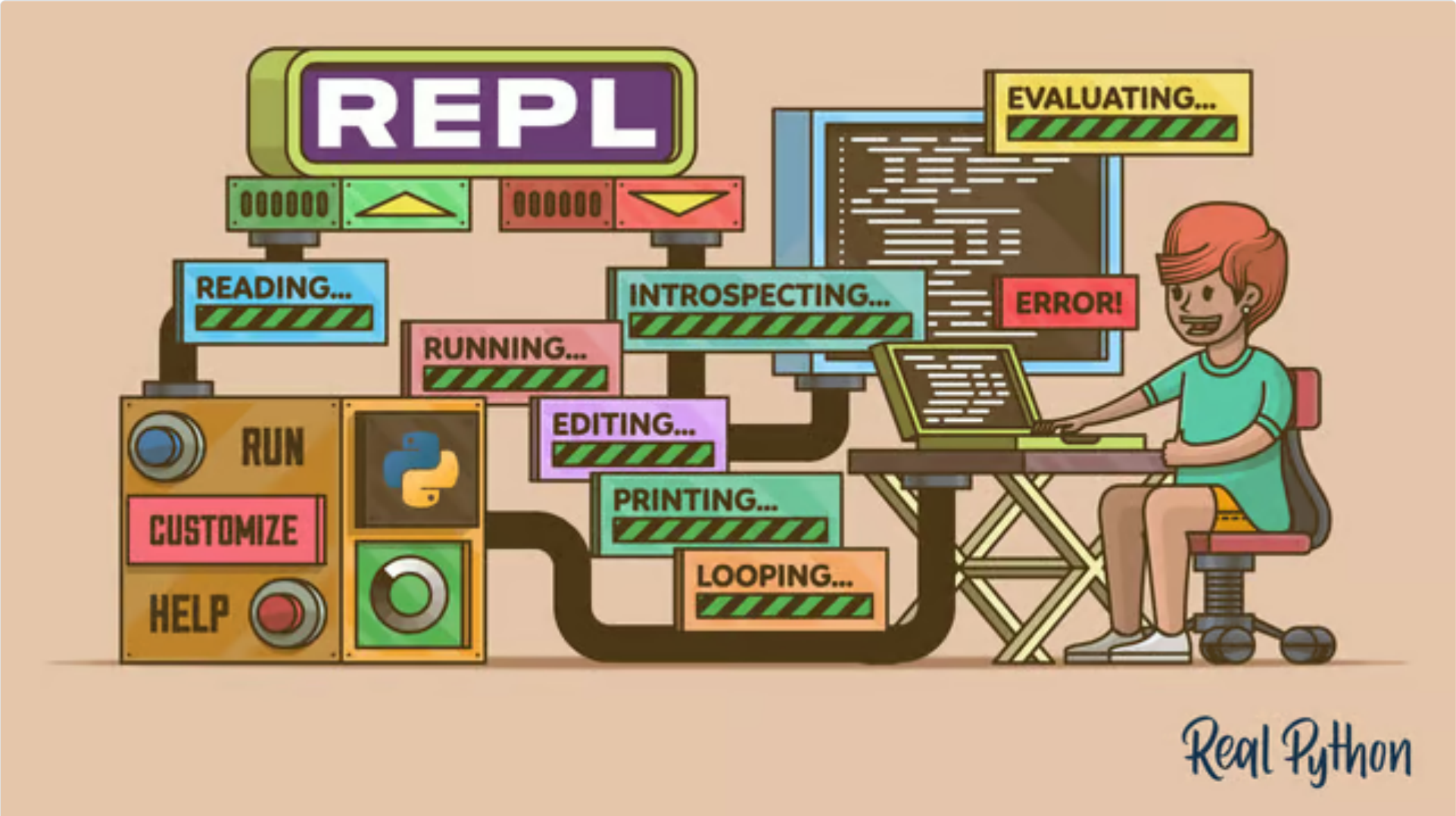

✔ Getting the Most Out of the Python Standard REPL

Jan. 3, 2025

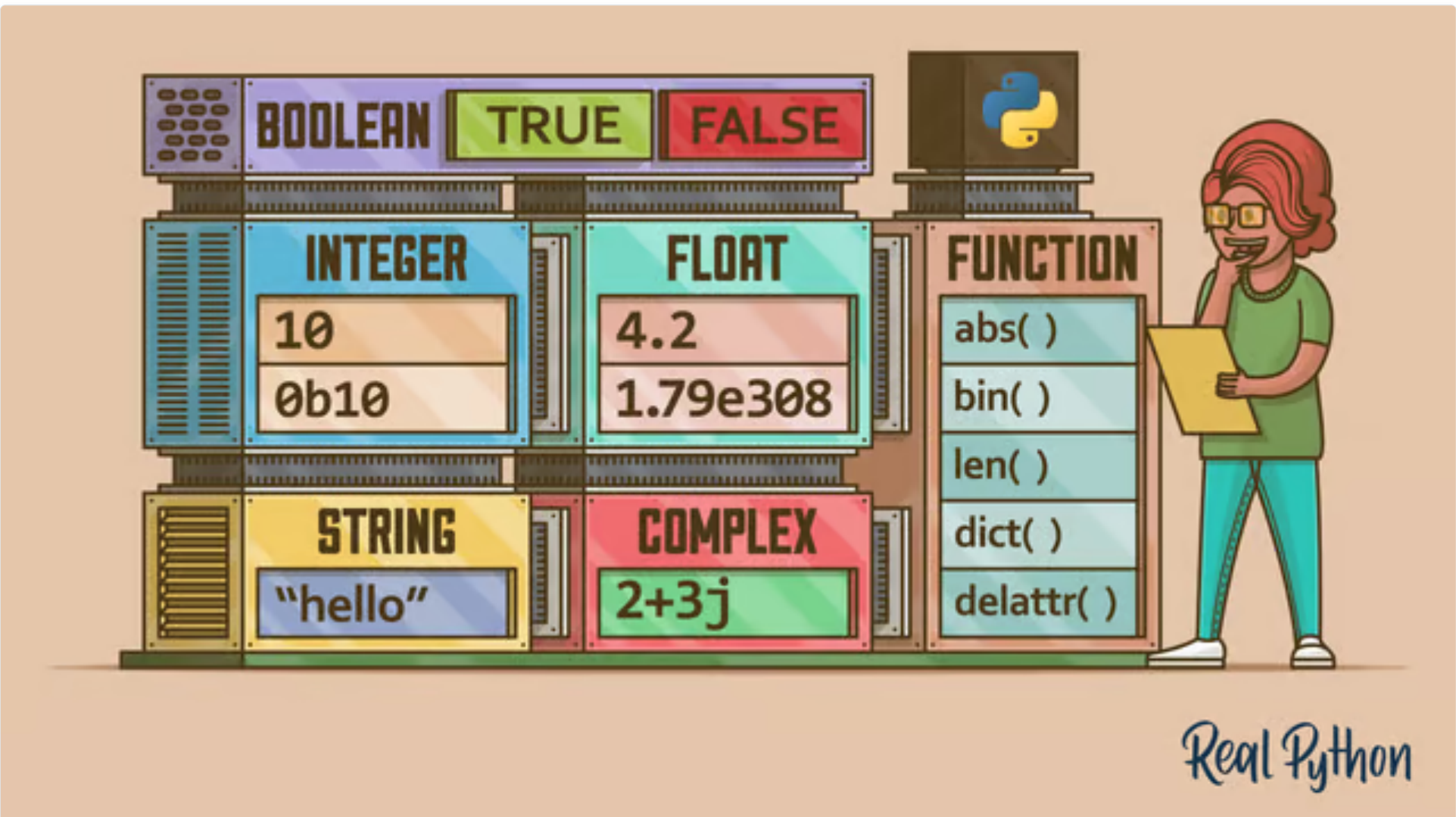

✔ Exploring Basic Data Types in Python

Jan. 2, 2025

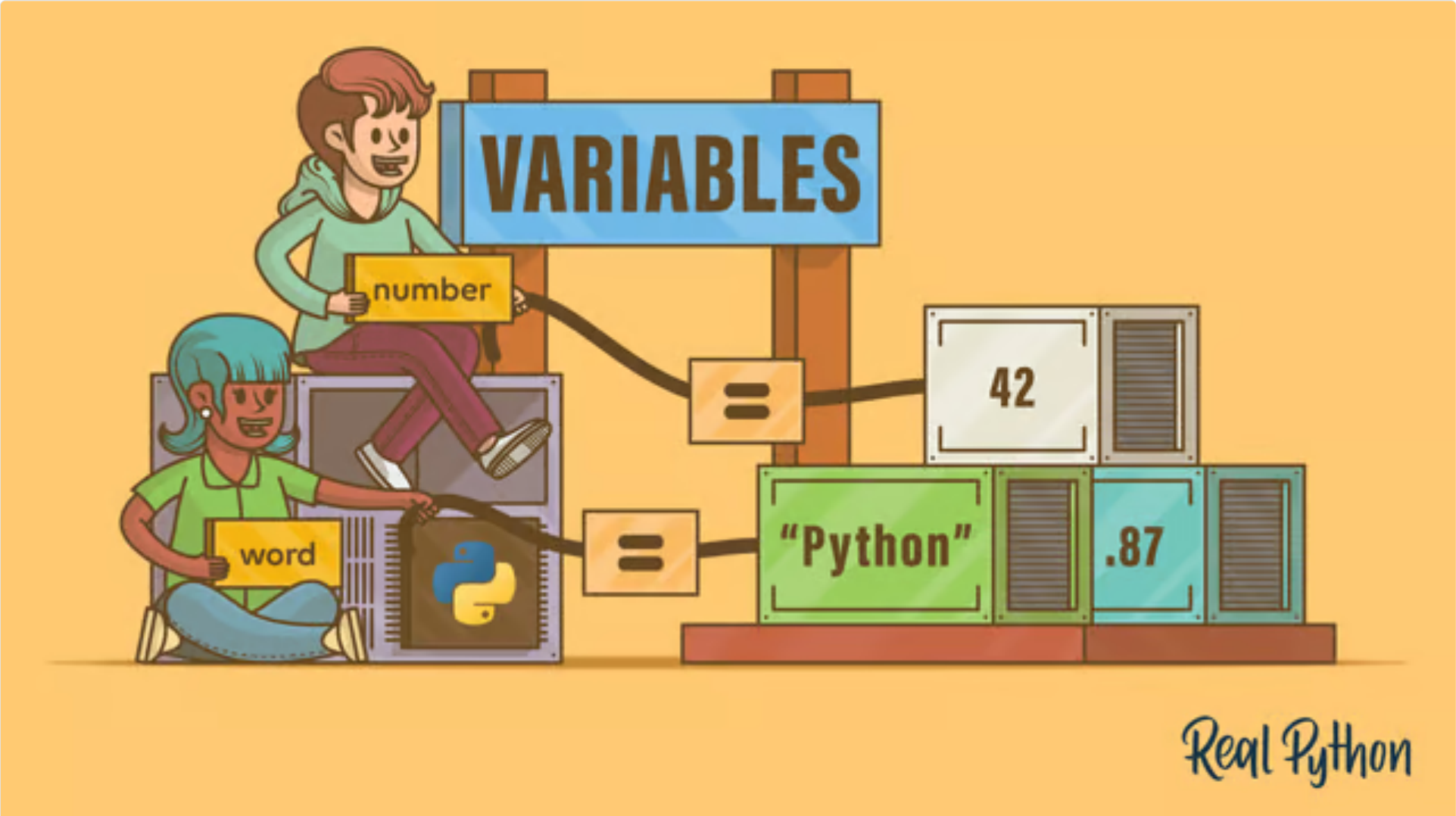

✔ Variables in Python

Jan. 2, 2025

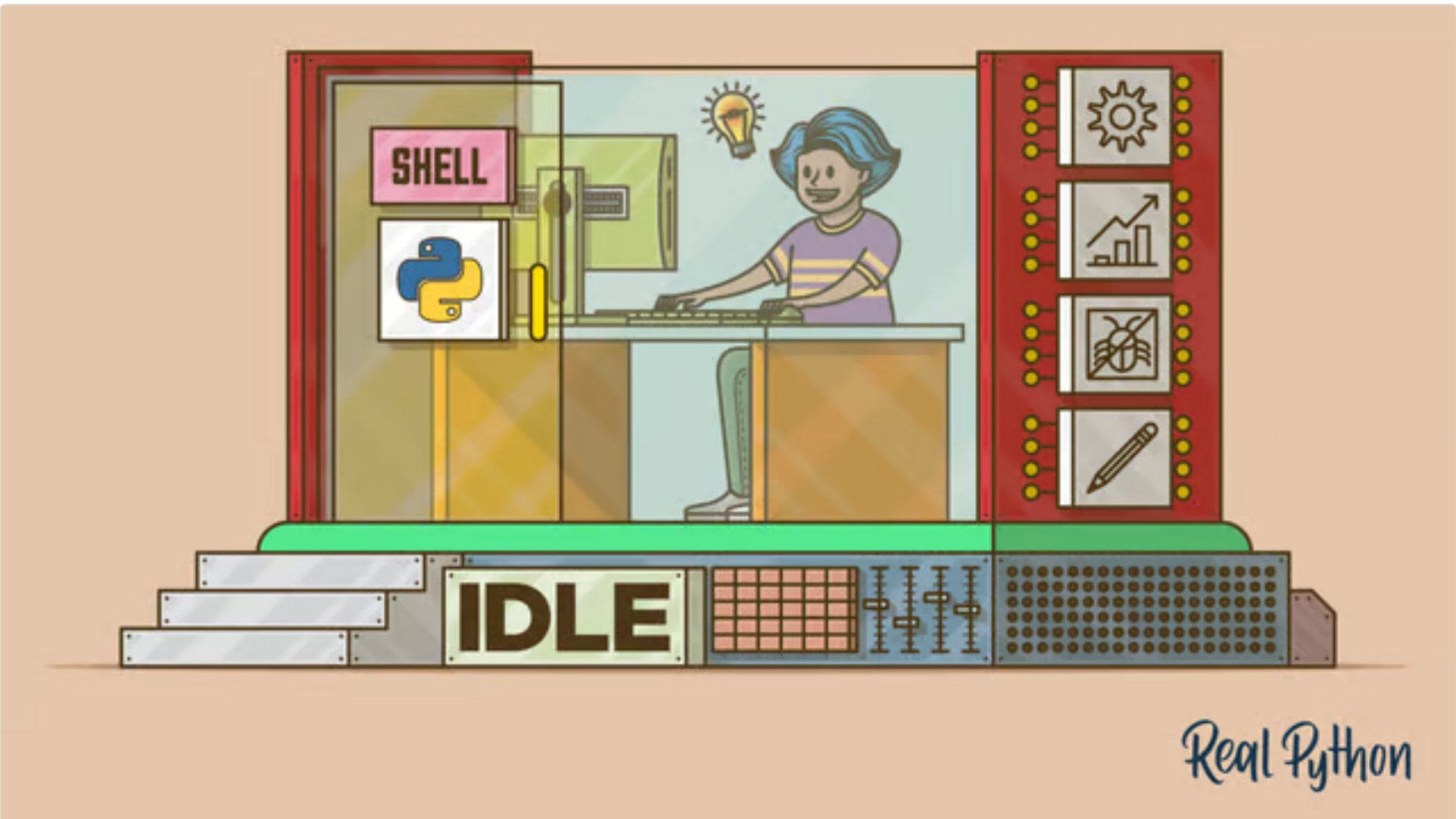

✔ Starting With Python IDLE

Jan. 2, 2025

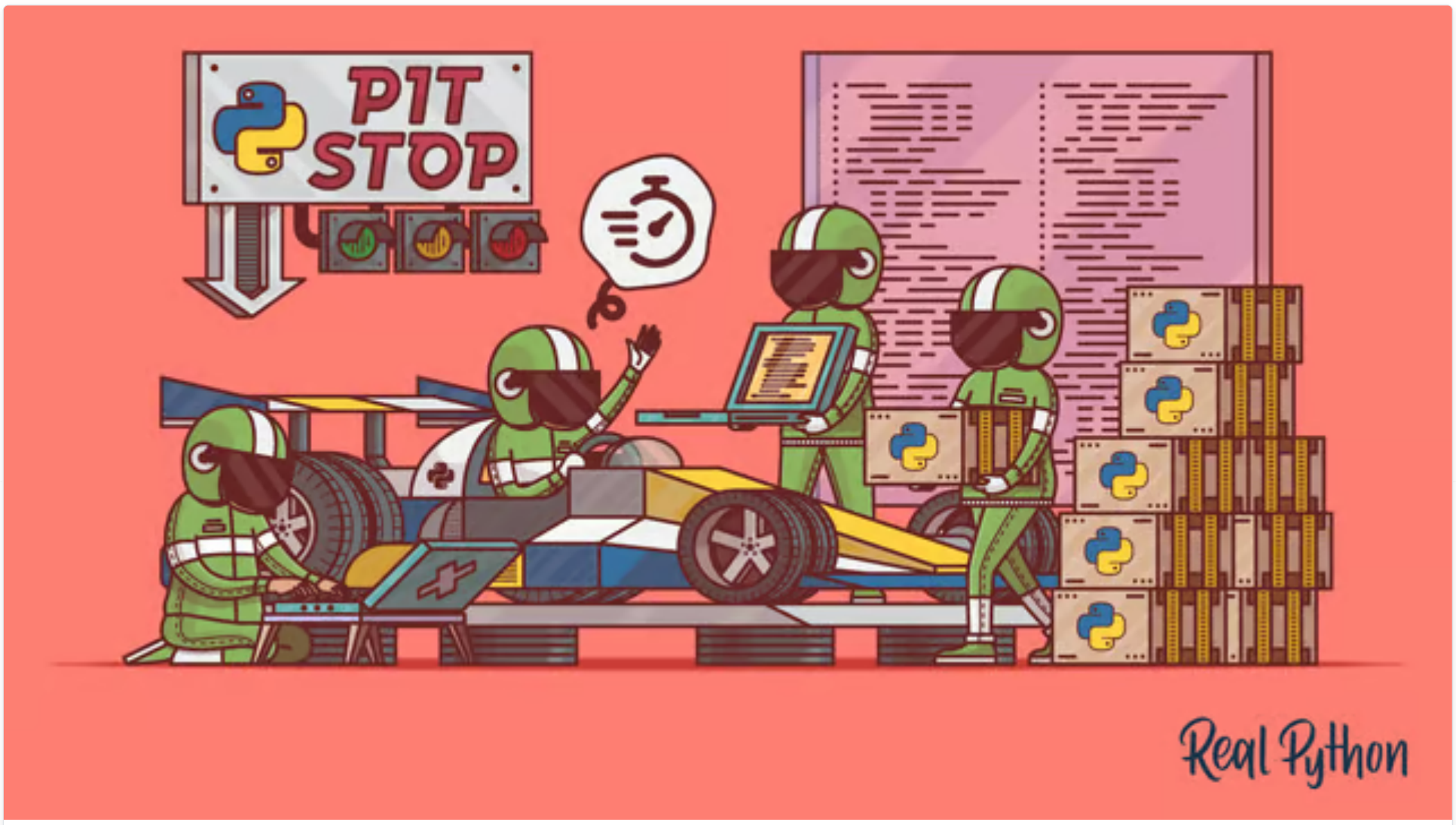

✔ Convert a Python String to int

Jan. 2, 2025

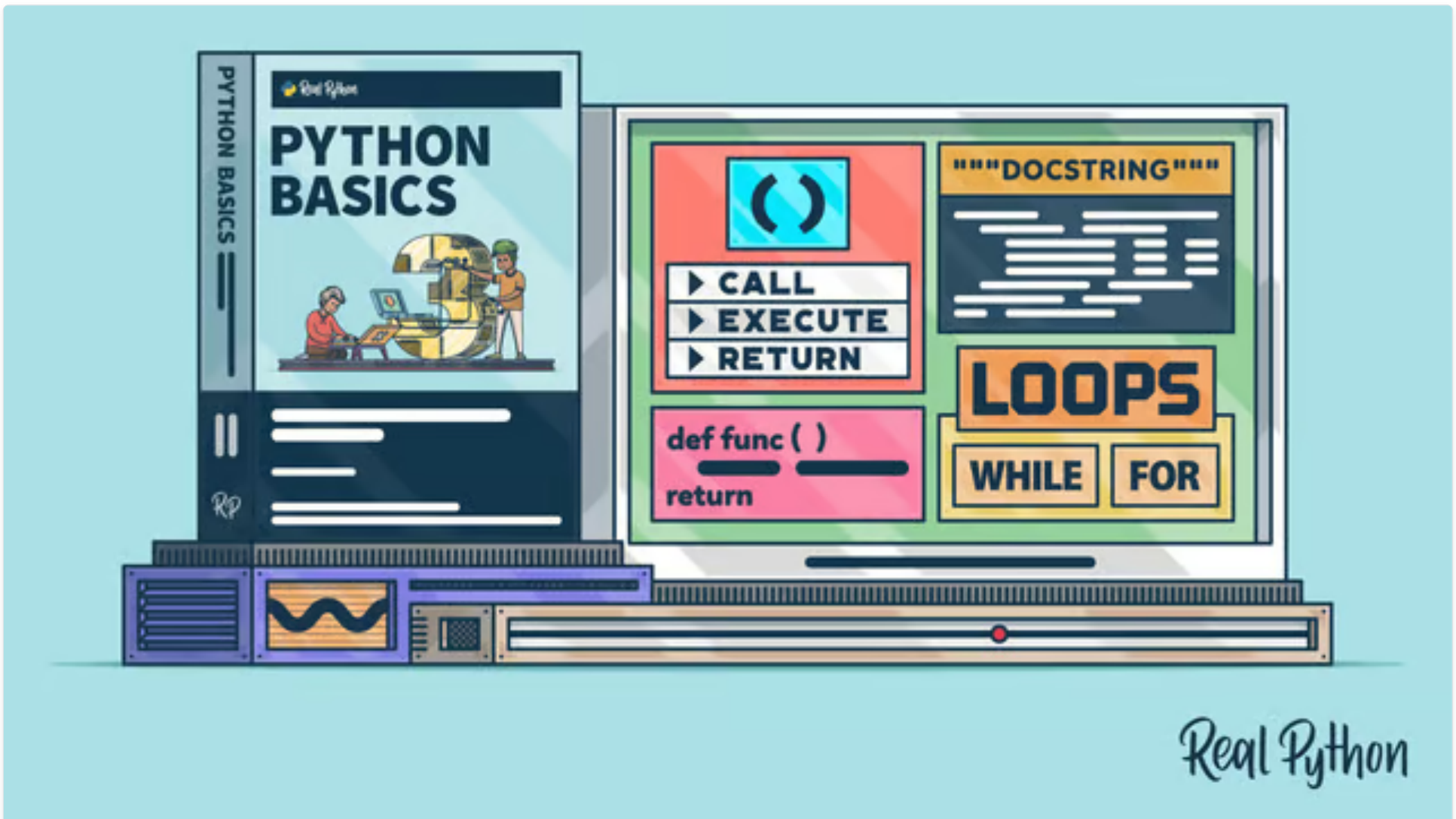

✔ Python Basics Exercises: Functions and Loops

Jan. 2, 2025

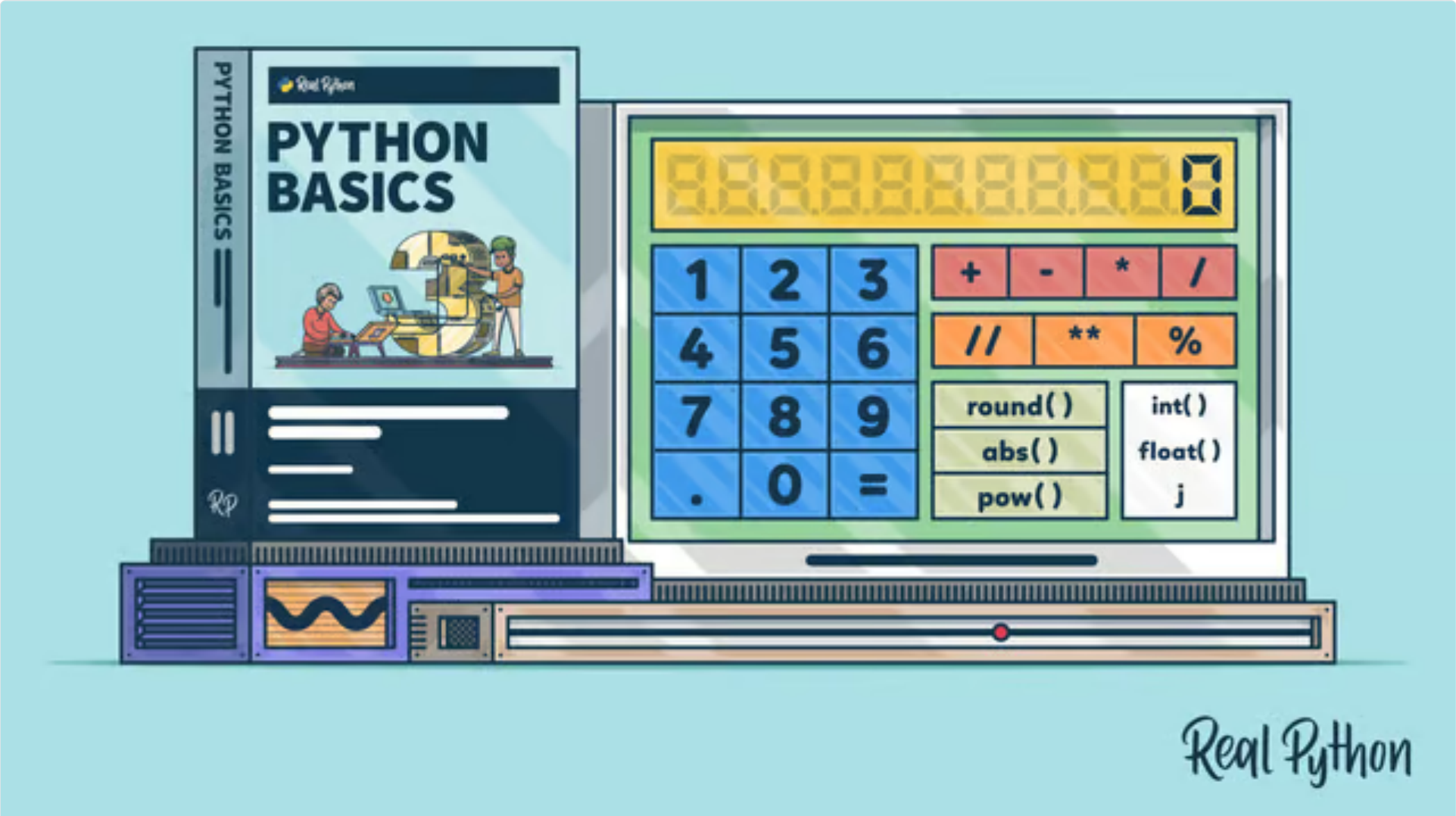

✔ Python Basics Exercises: Numbers and Math

Jan. 2, 2025

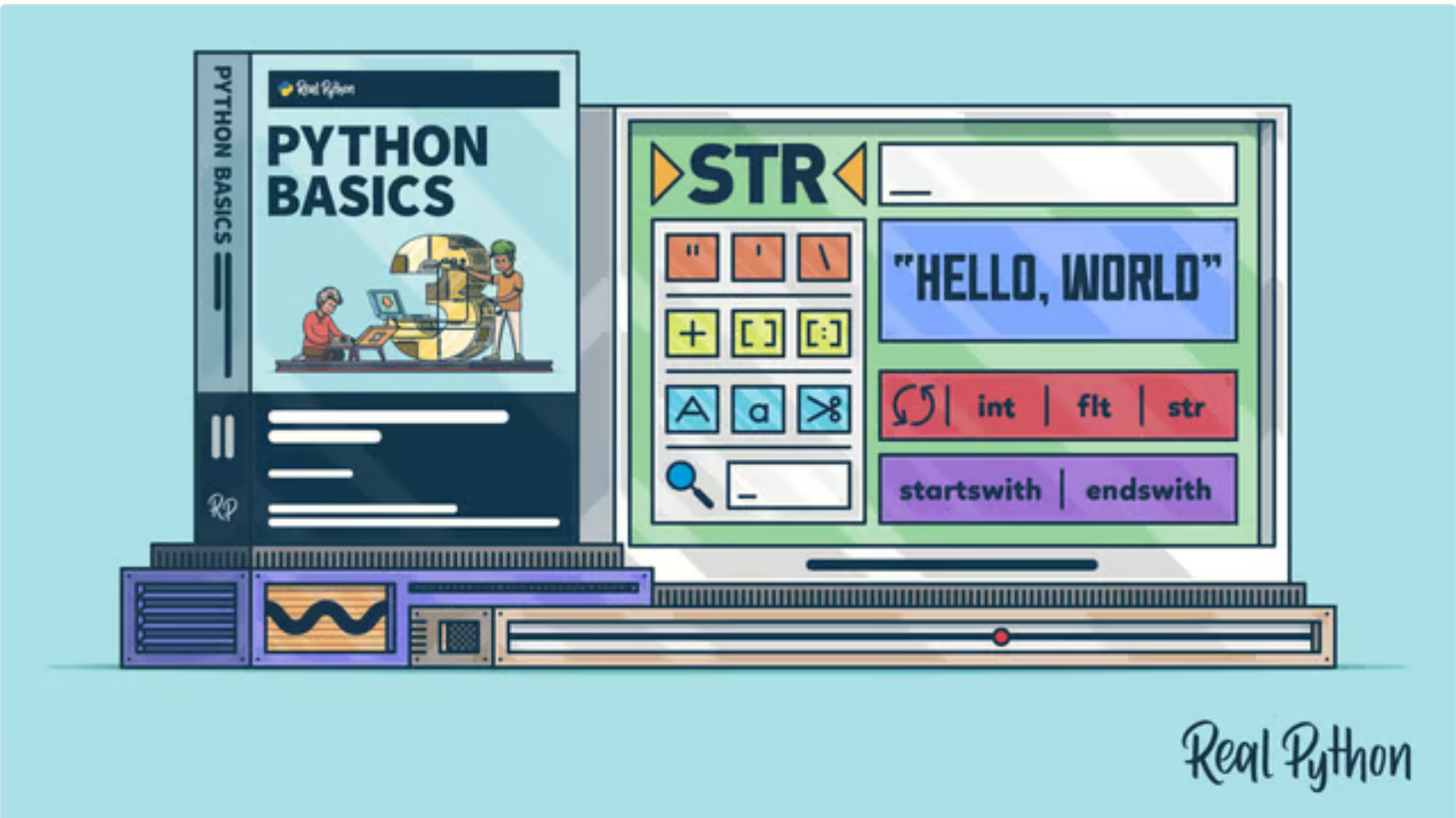

✔ Python Basics Exercises: Strings and String Methods

Jan. 2, 2025

✔ Python Basics: Setting Up Python

Jan. 2, 2025

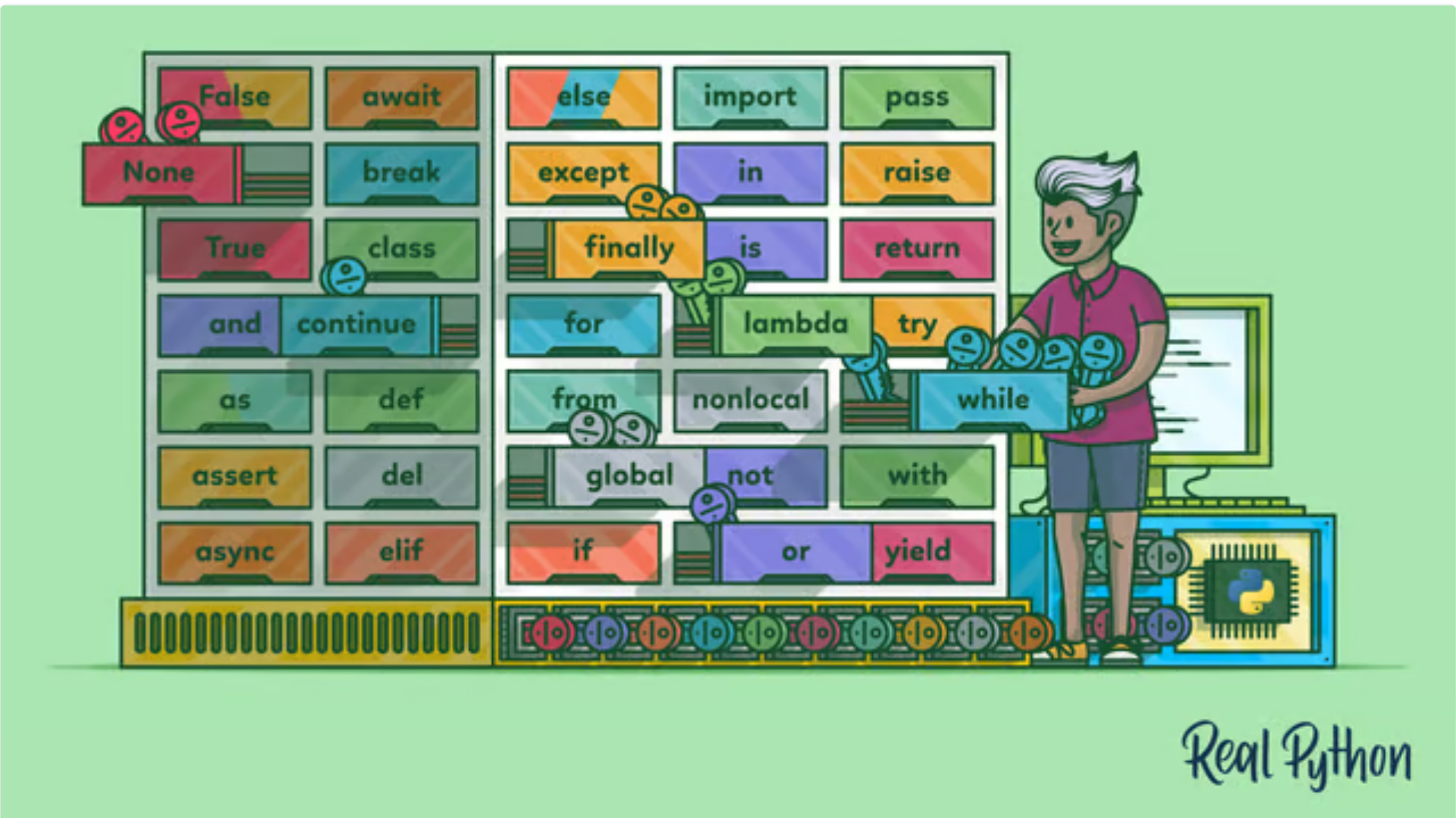

✔ Exploring Keywords in Python

Jan. 2, 2025

✔ Python Basics: Reading and Writing Files

Jan. 1, 2025

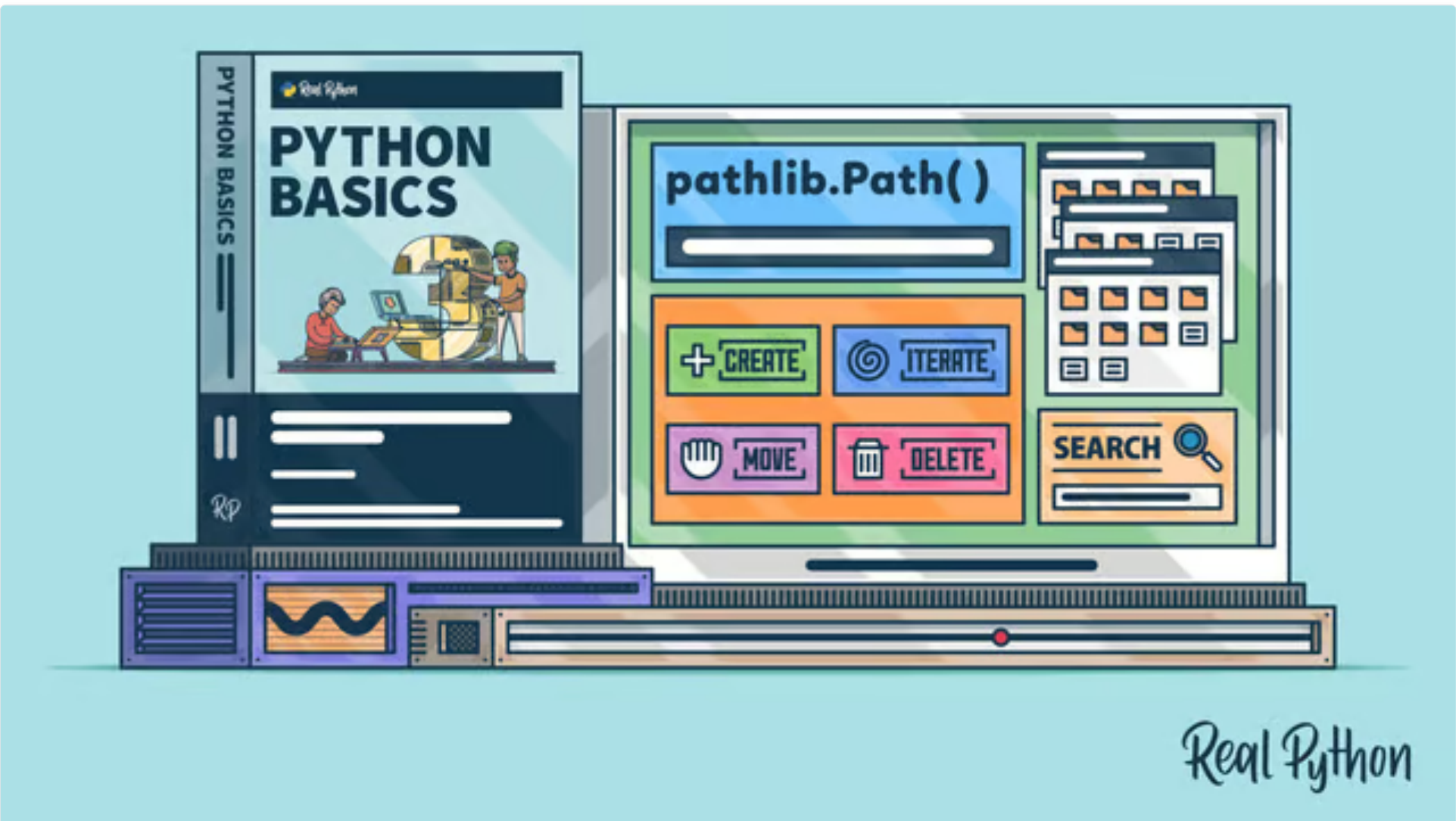

✔ Python Basics: File System Operations

Jan. 1, 2025

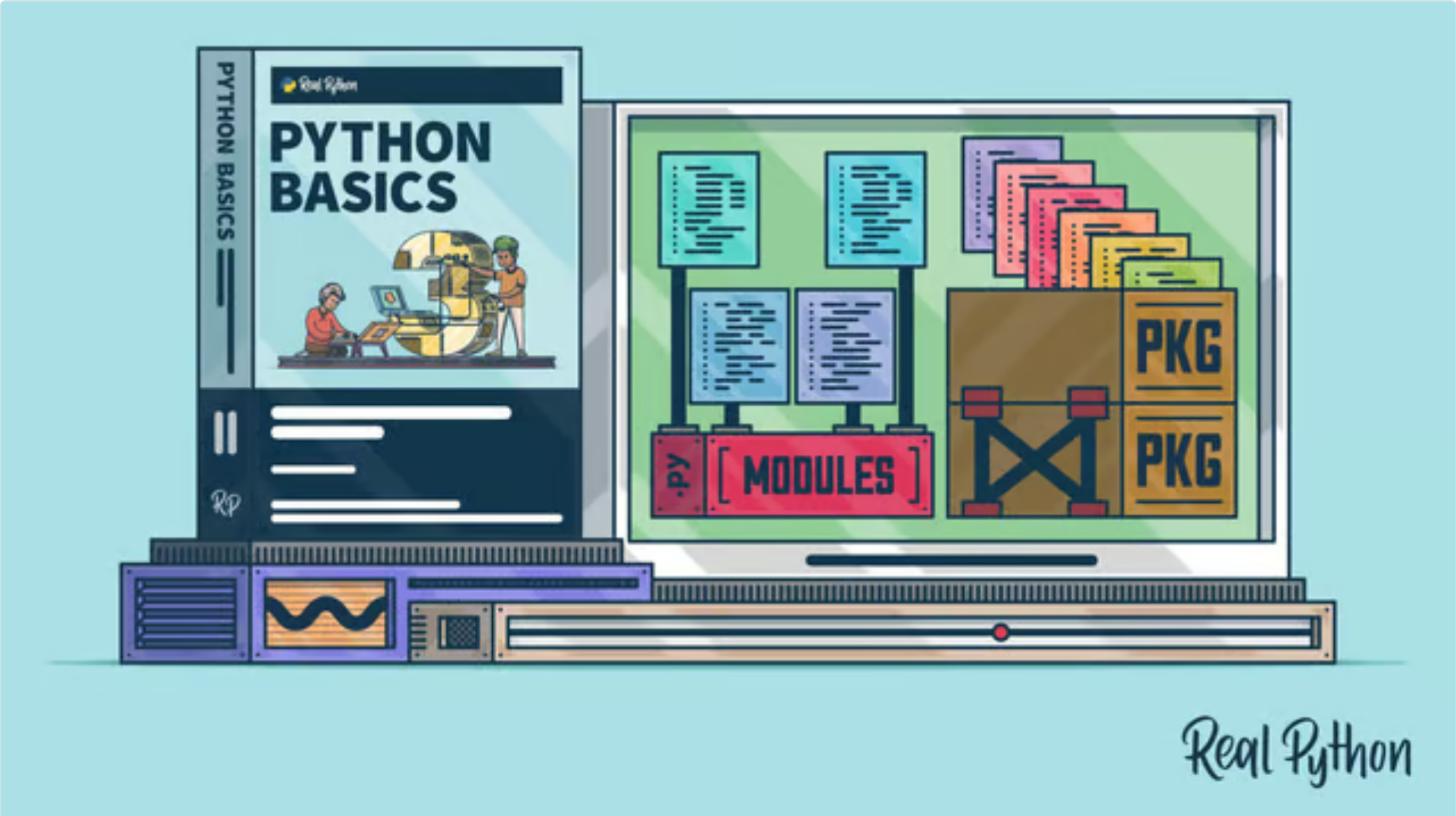

✔ Python Basics: Modules and Packages

Dec. 31, 2024

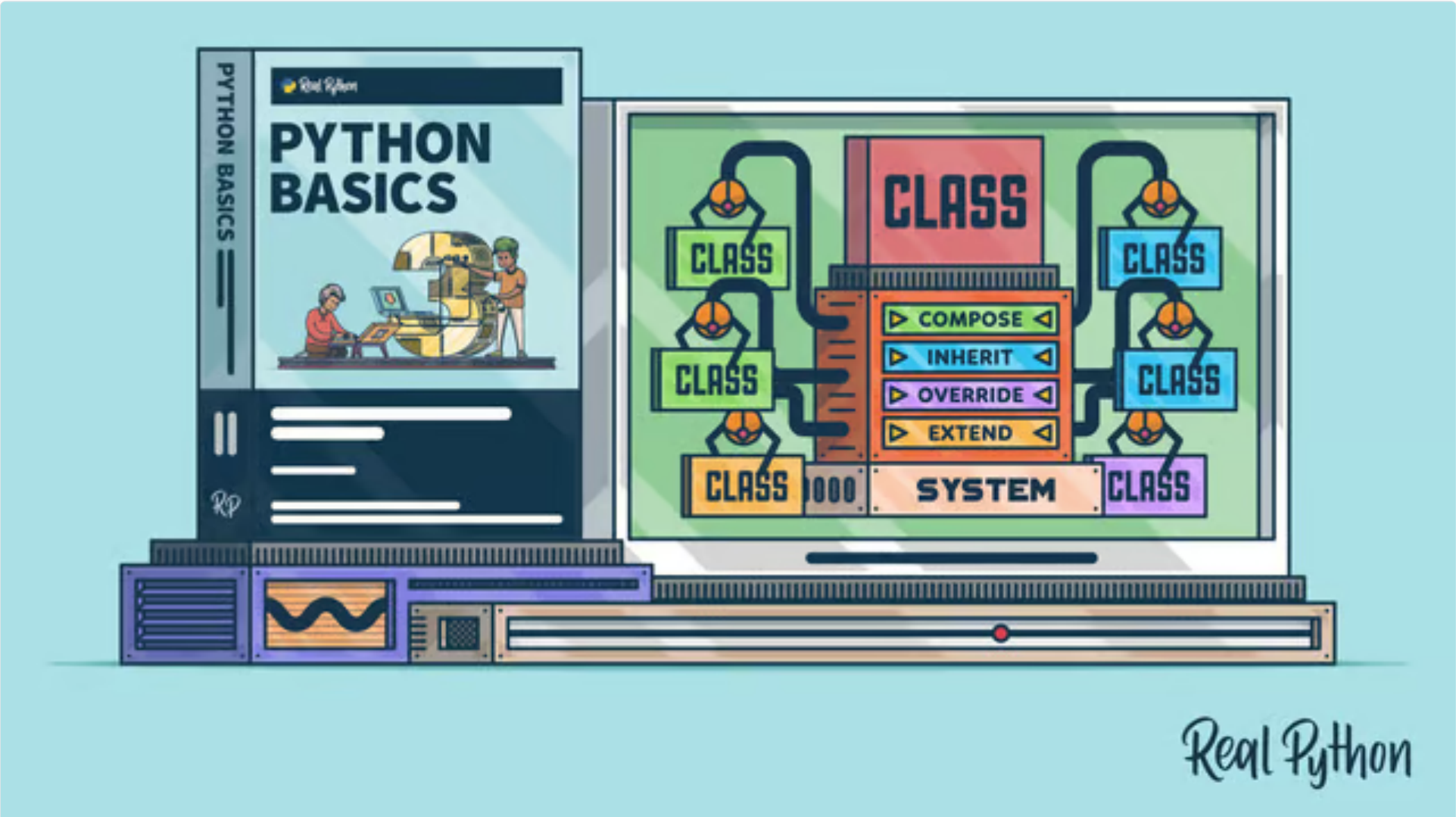

✔ Python Basics: Building Systems With Classes

Dec. 31, 2024

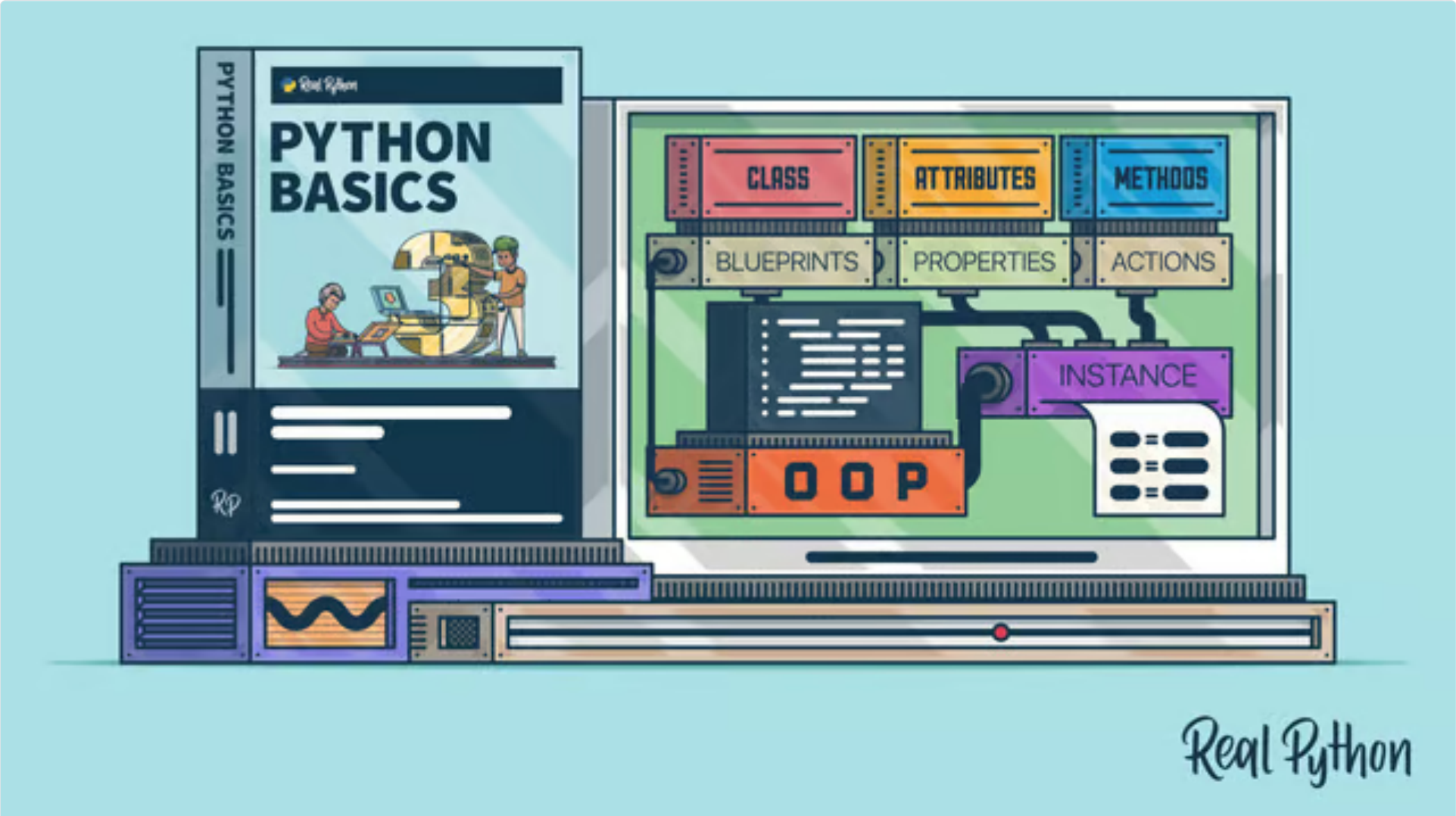

✔ Python Basics: Object-Oriented Programming

Dec. 31, 2024

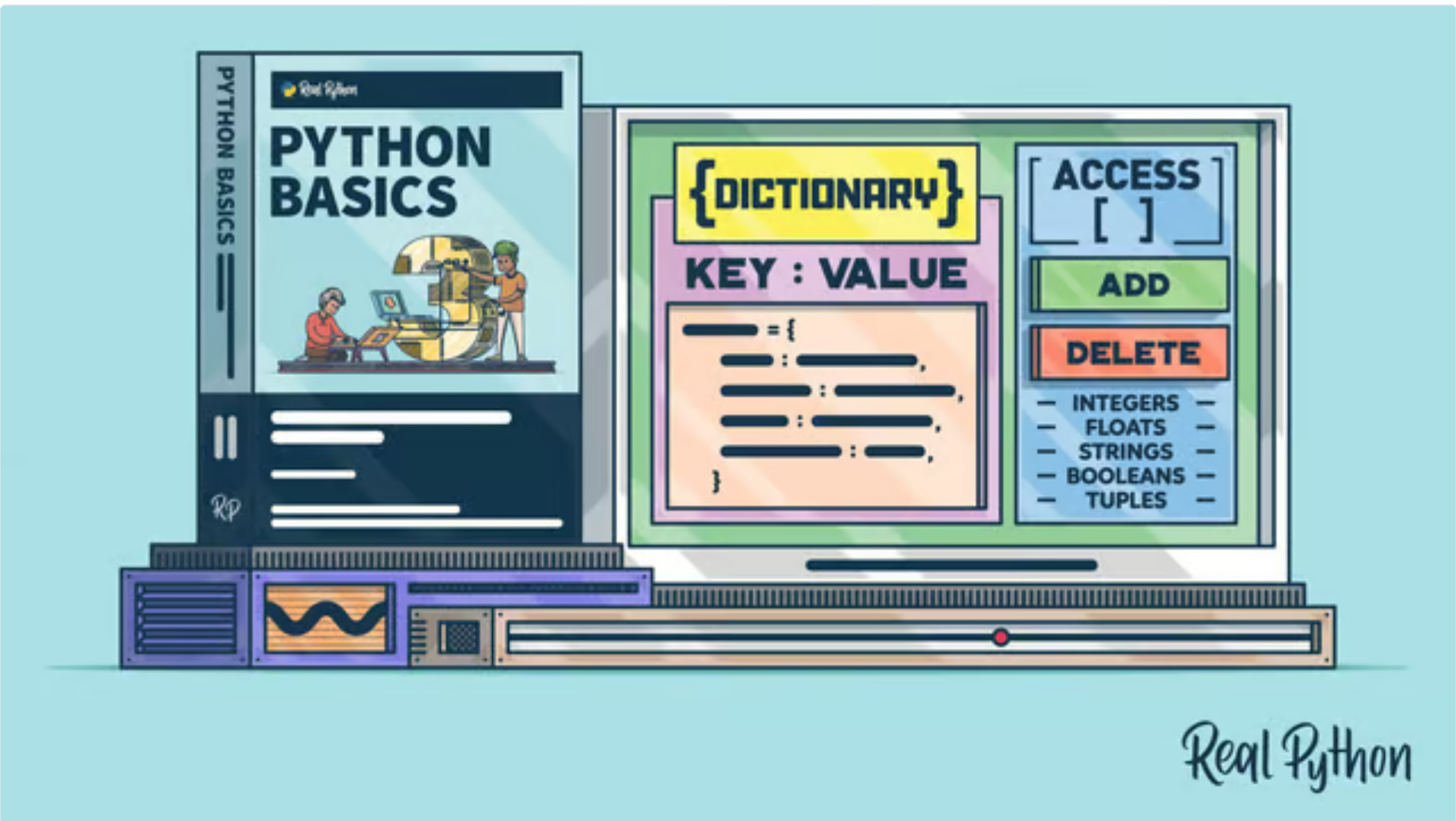

✔ Python Basics: Dictionaries

Dec. 31, 2024

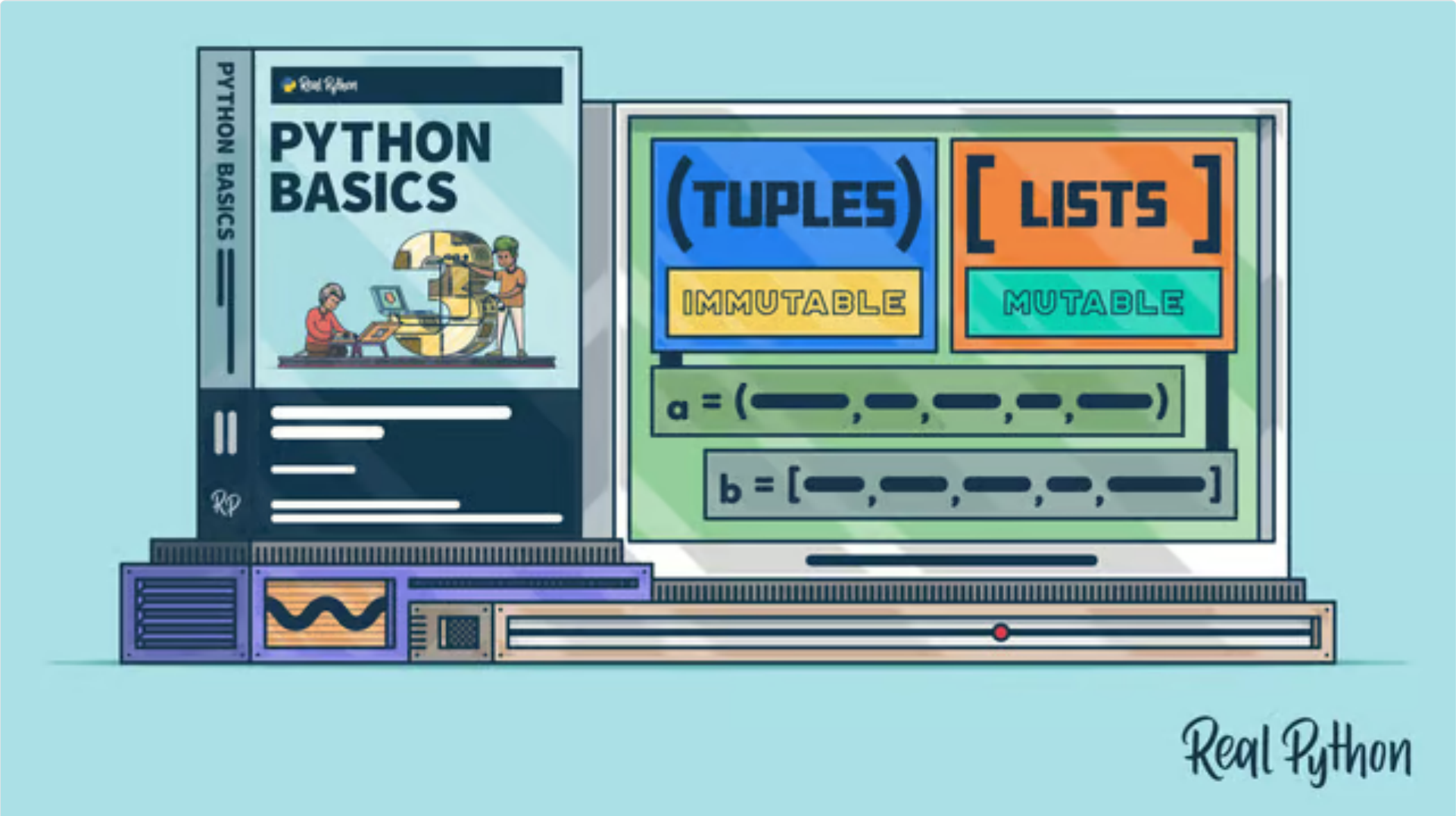

✔ Python Basics: Lists and Tuples

Dec. 31, 2024

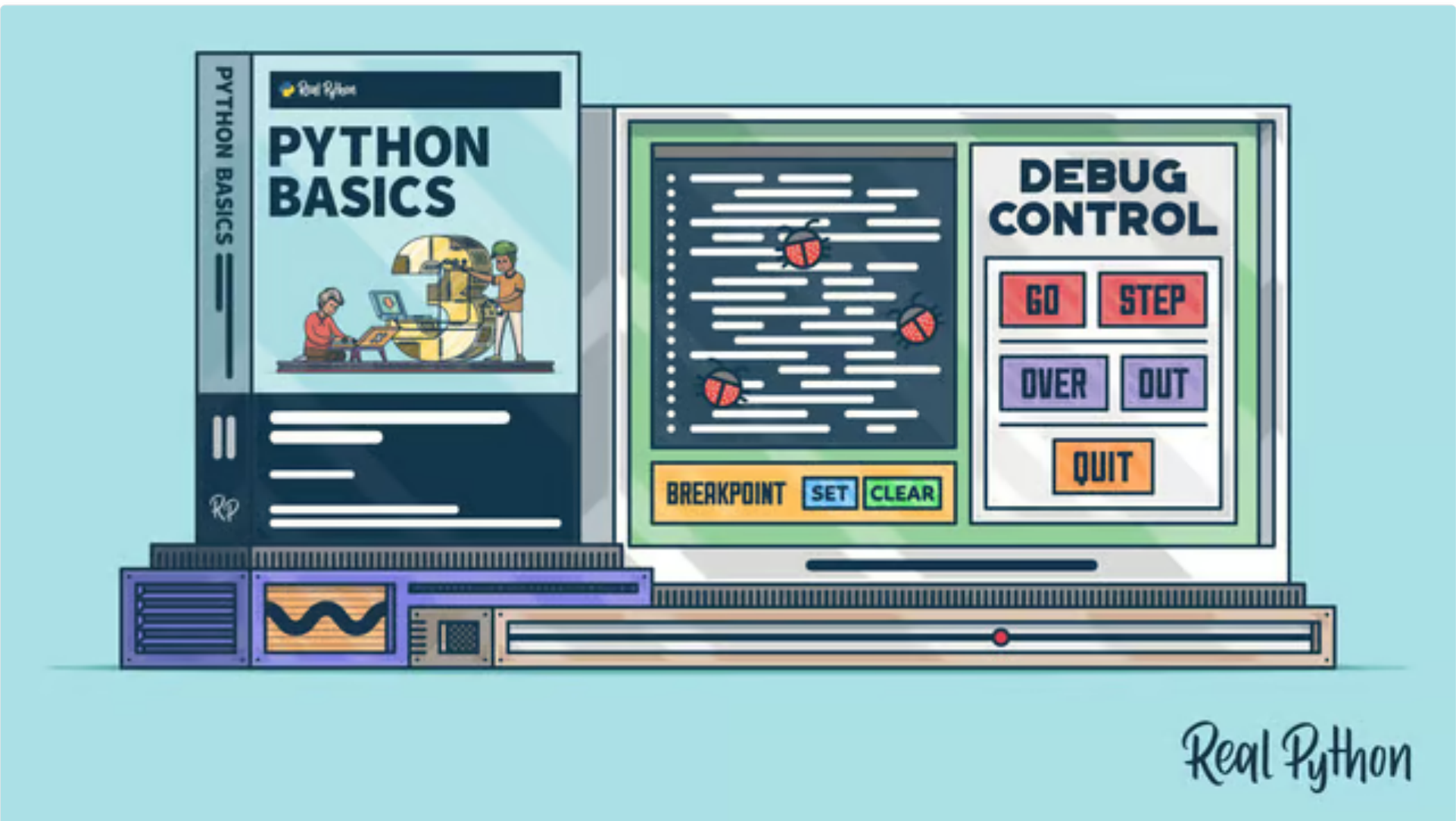

✔ Python Basics: Finding and Fixing Code Bugs

Dec. 30, 2024

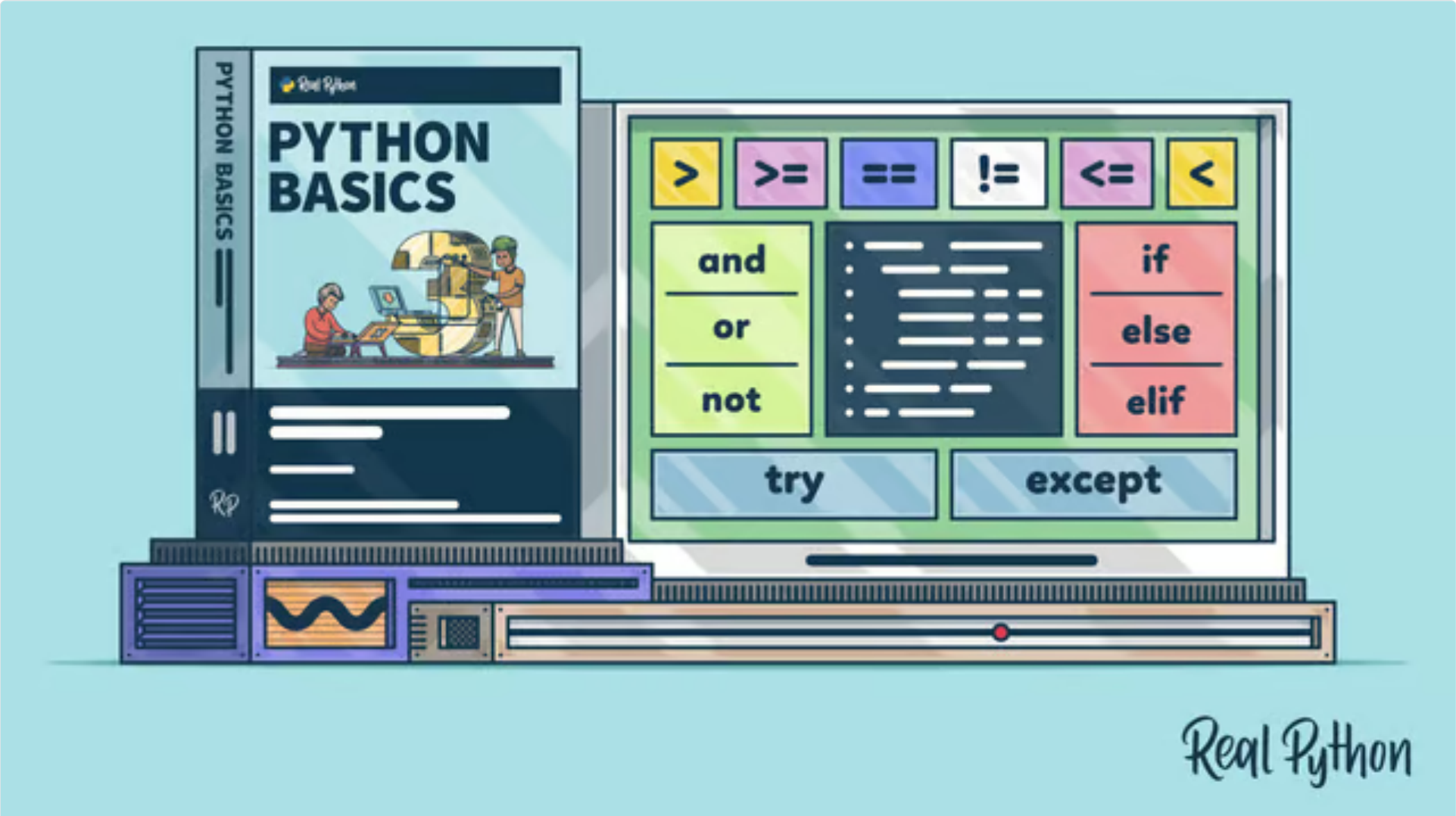

✔ Python Basics: Conditional Logic and Control Flow

Dec. 30, 2024

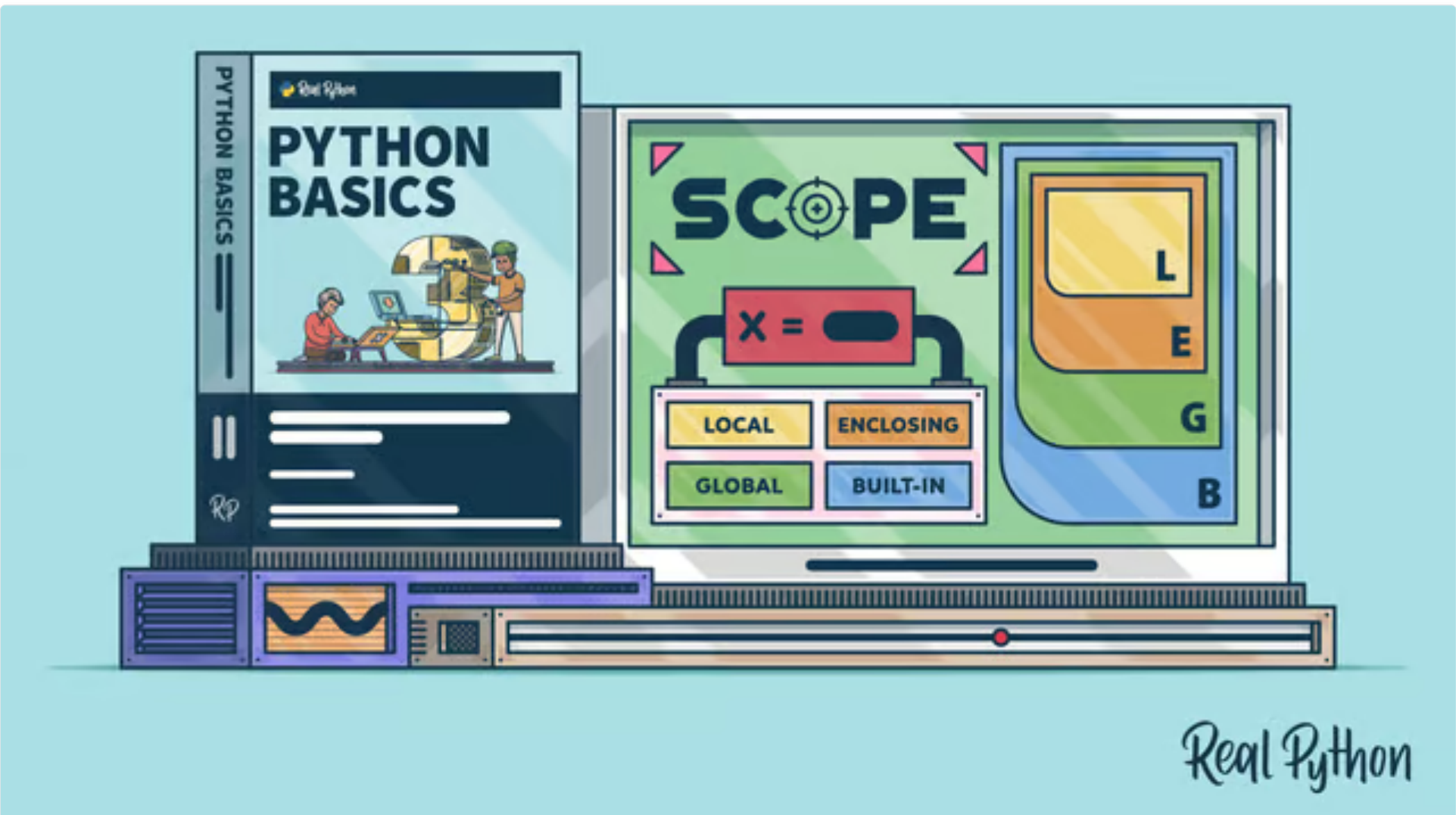

✔ Python Basics: Scopes

Dec. 30, 2024

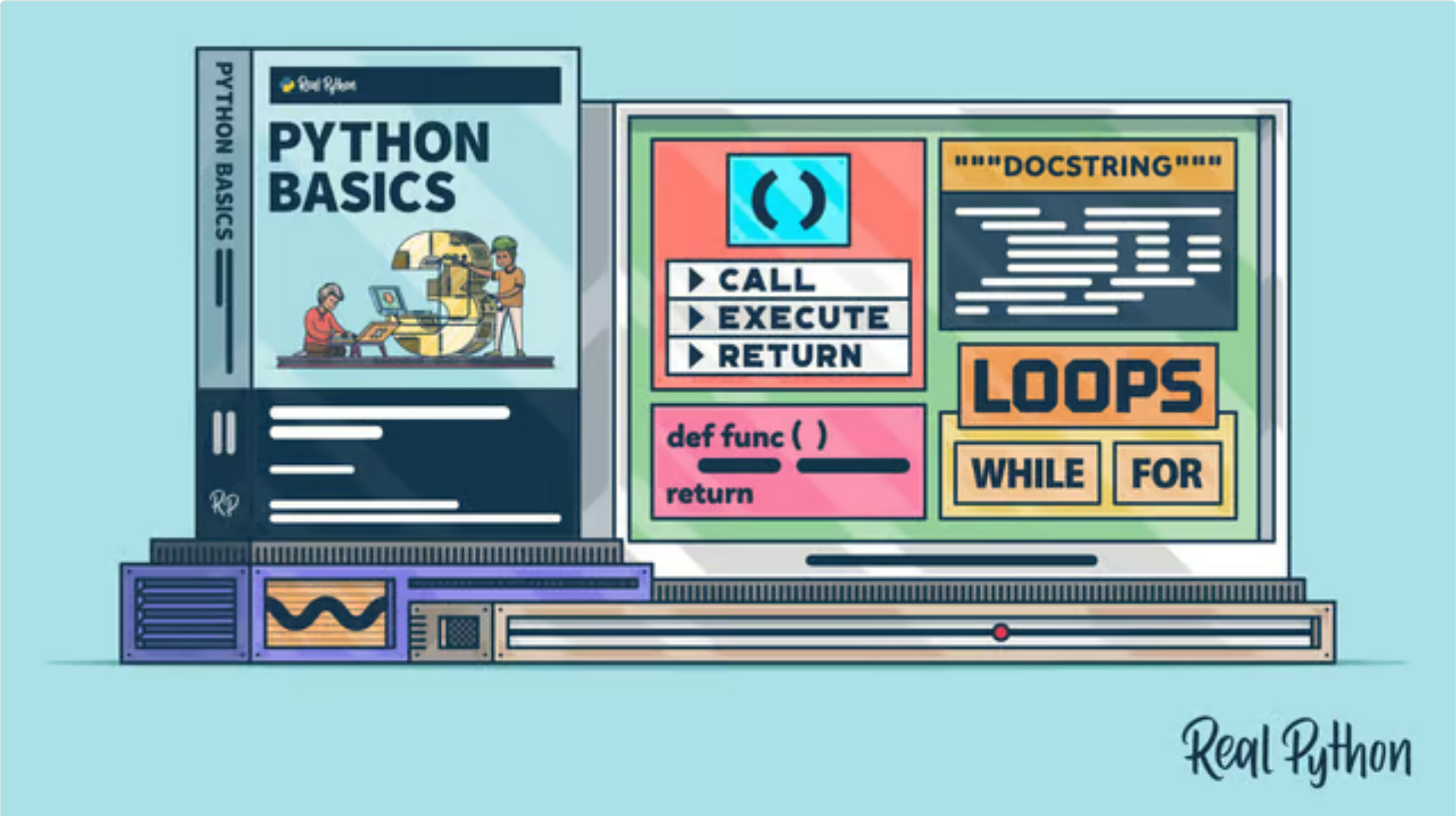

✔ Python Basics: Functions and Loops

Dec. 30, 2024

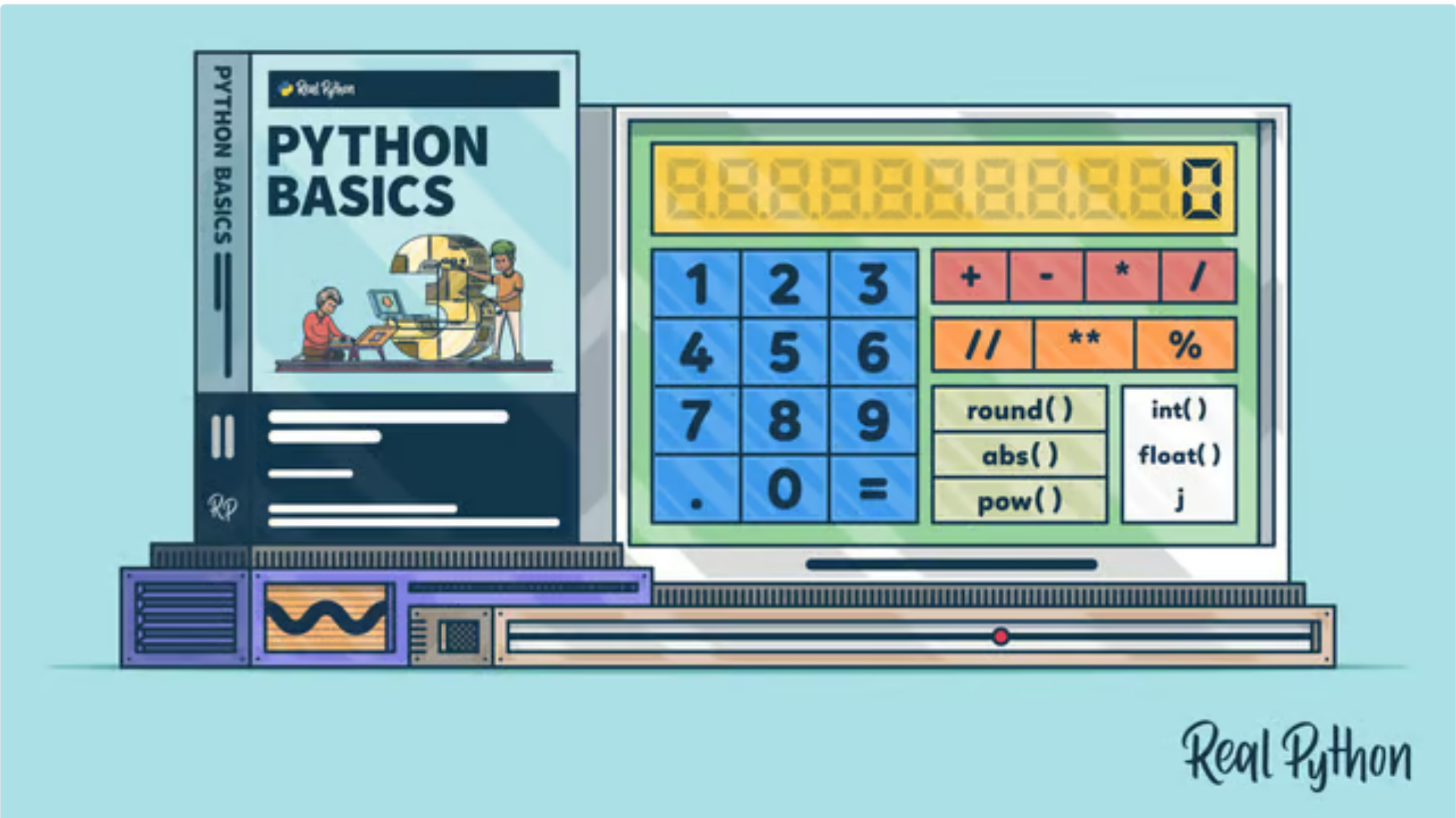

✔ Python Basics: Numbers and Math

Dec. 30, 2024

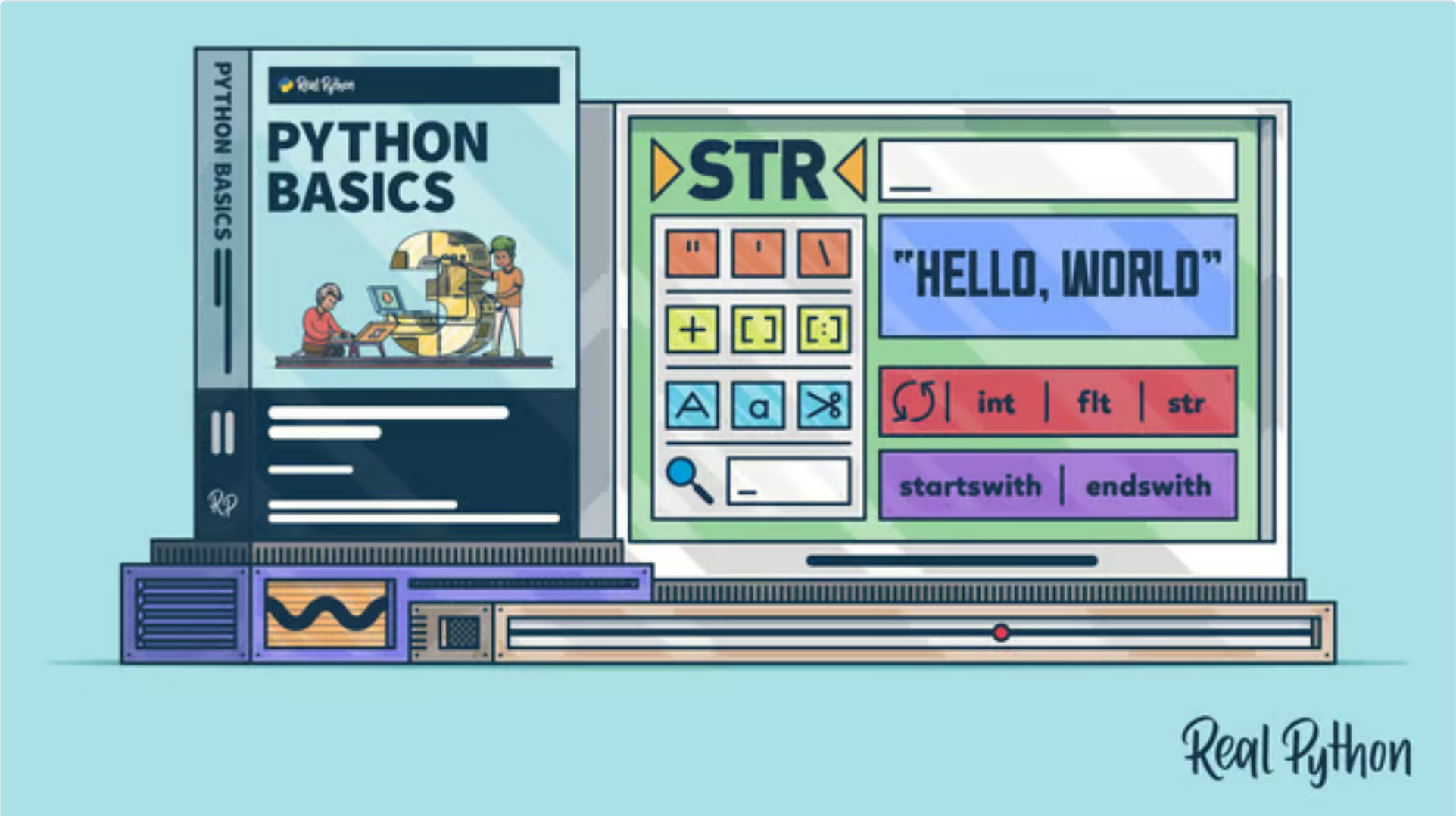

✔ Python Basics: Strings and String Methods

Dec. 28, 2024

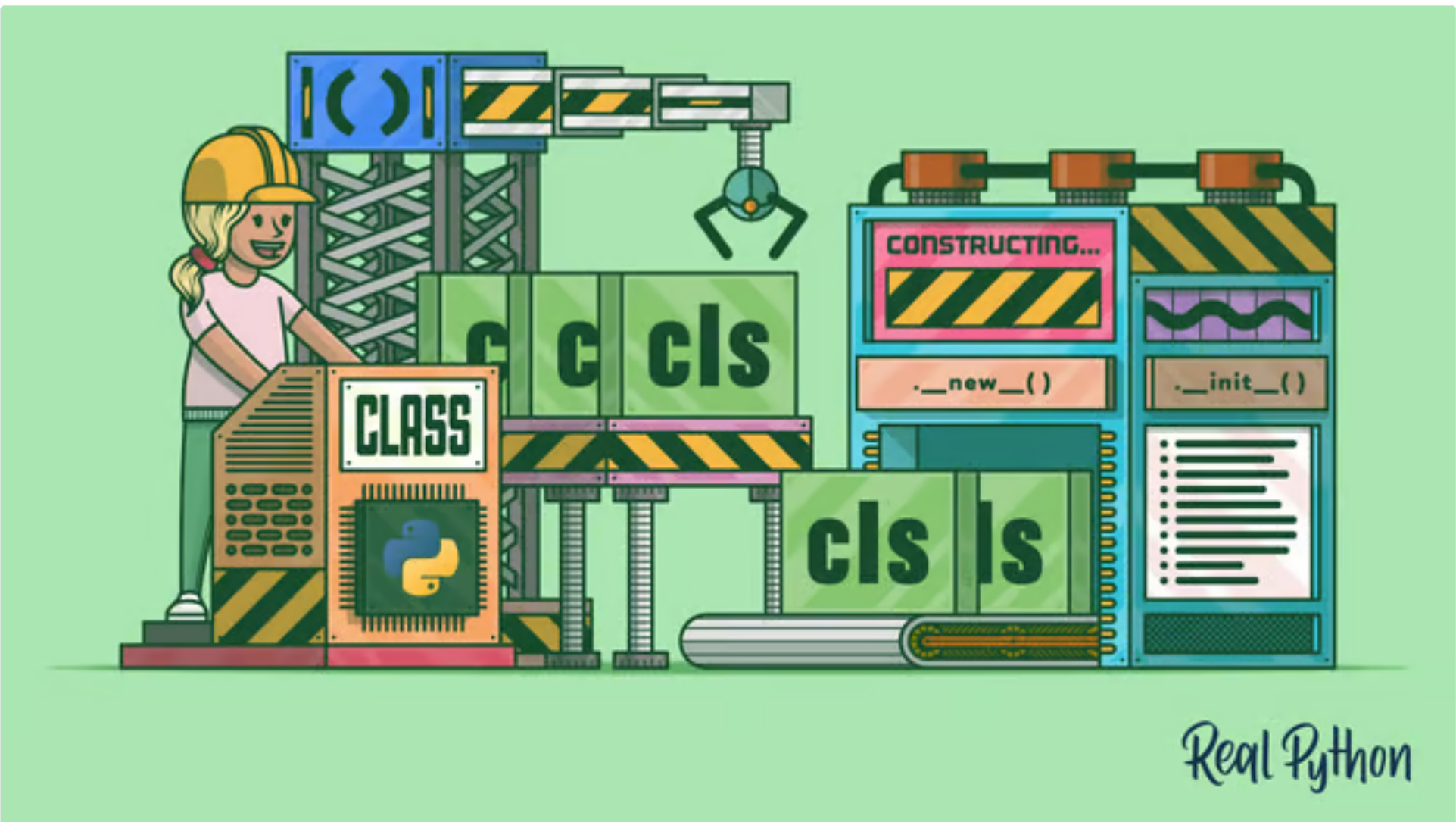

✔ Using Python Class Constructors

Feb. 24, 2025

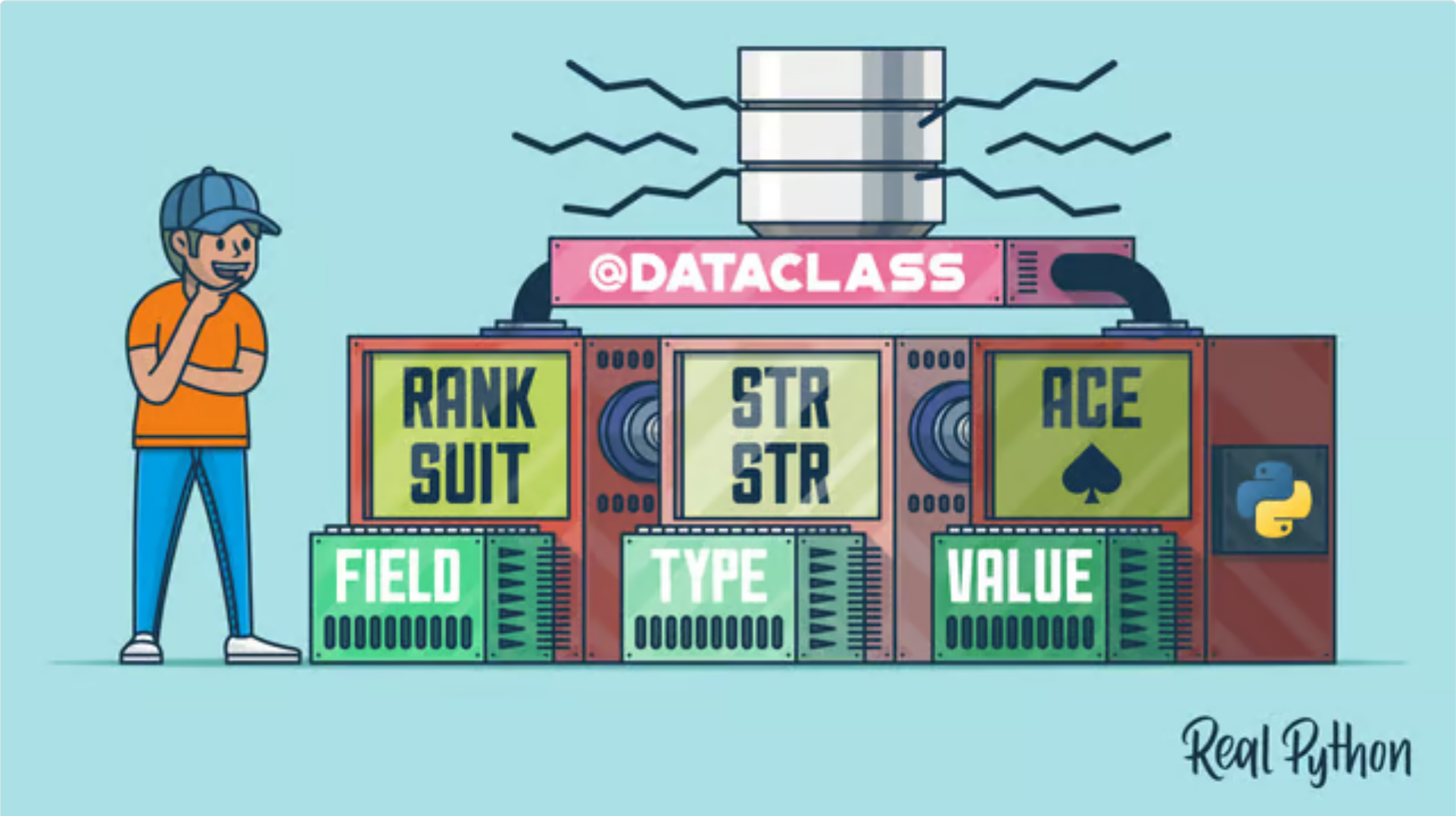

✔ Using Data Classes in Python

Feb. 15, 2025

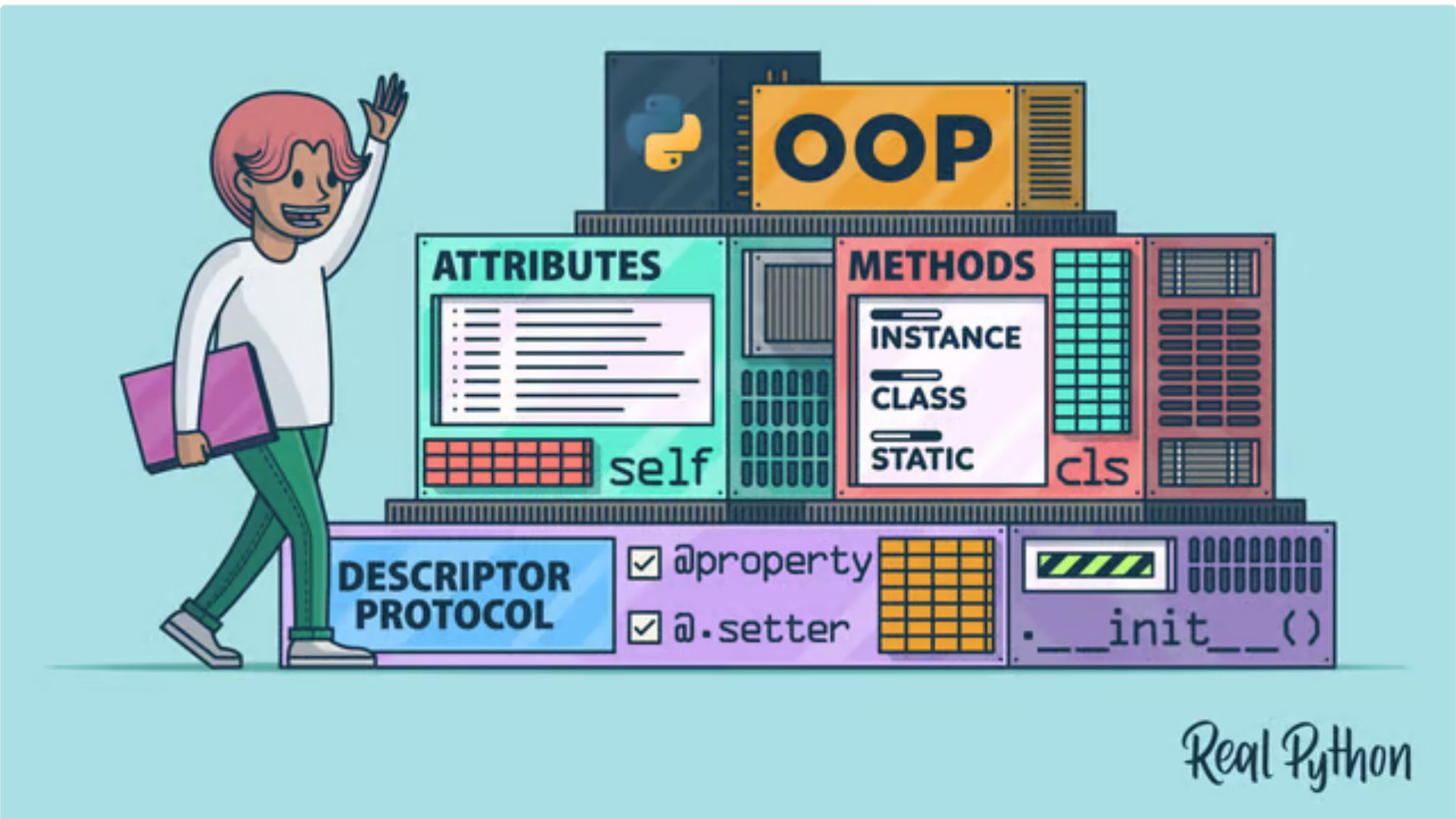

✔ Class Concepts: Object-Oriented Programming in Python

Feb. 13, 2025

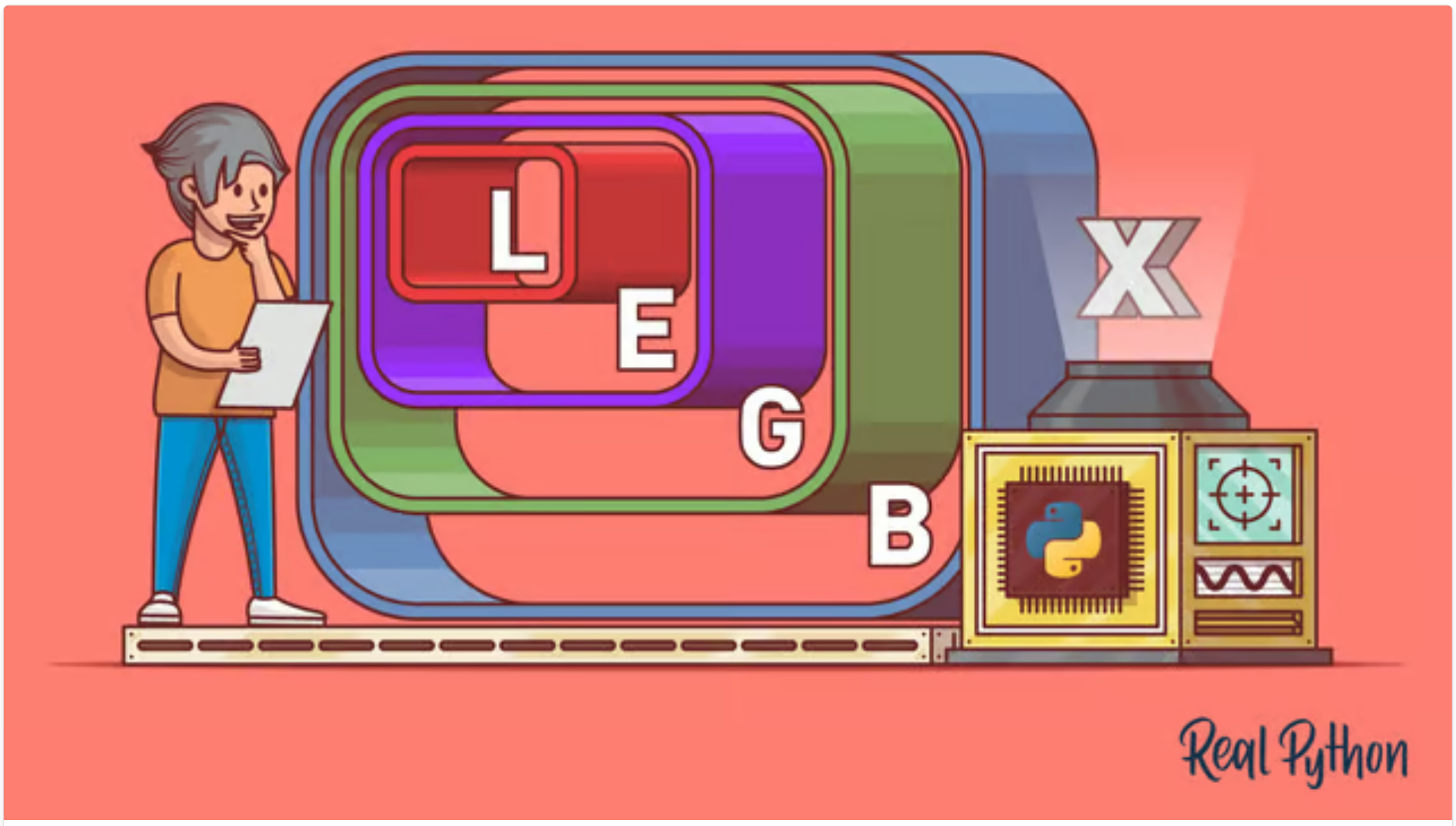

✔ Navigating Namespaces and Scope in Python

Jan. 8, 2025

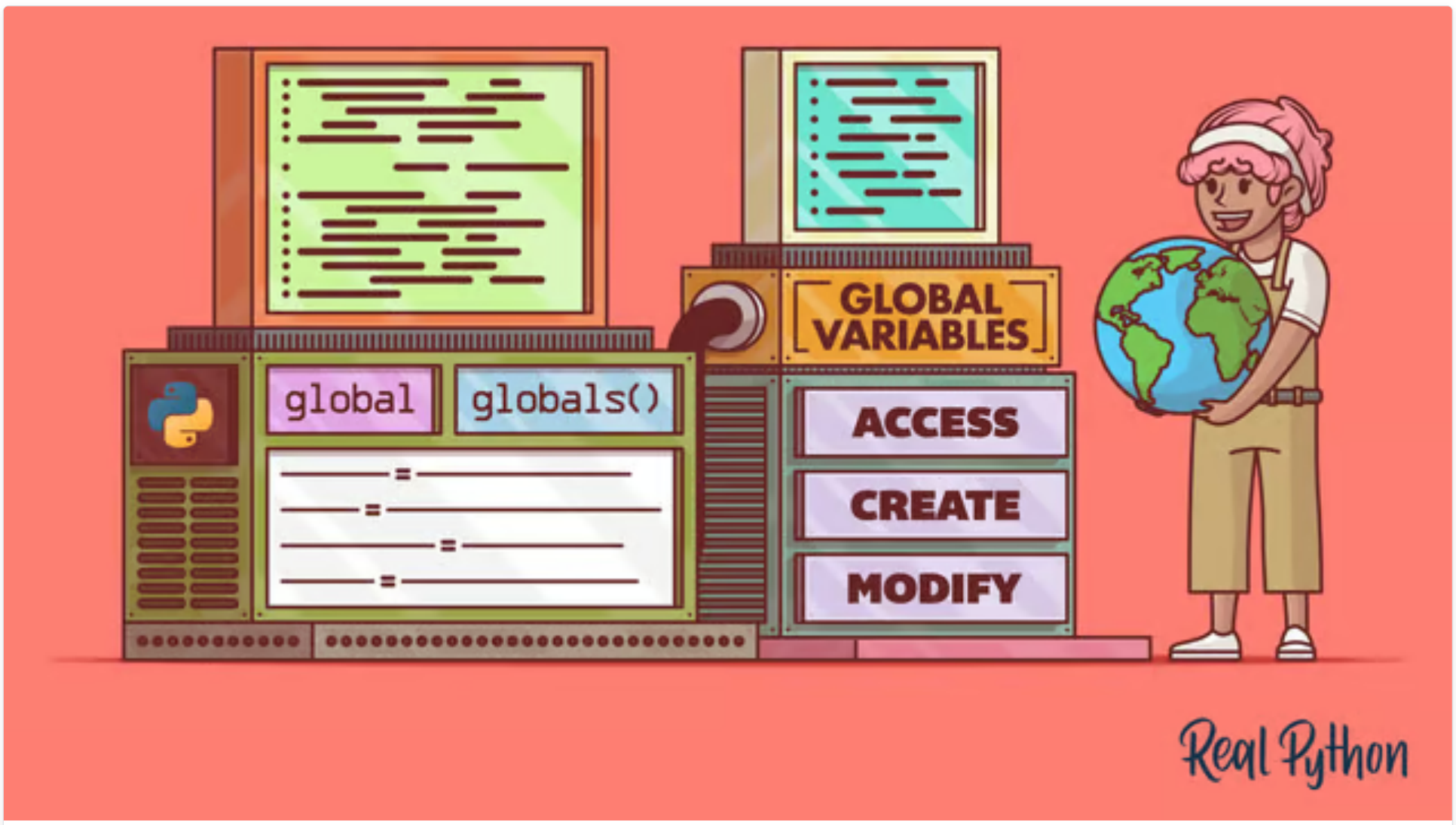

✔ Working With Global Variables in Python Functions

Jan. 8, 2025

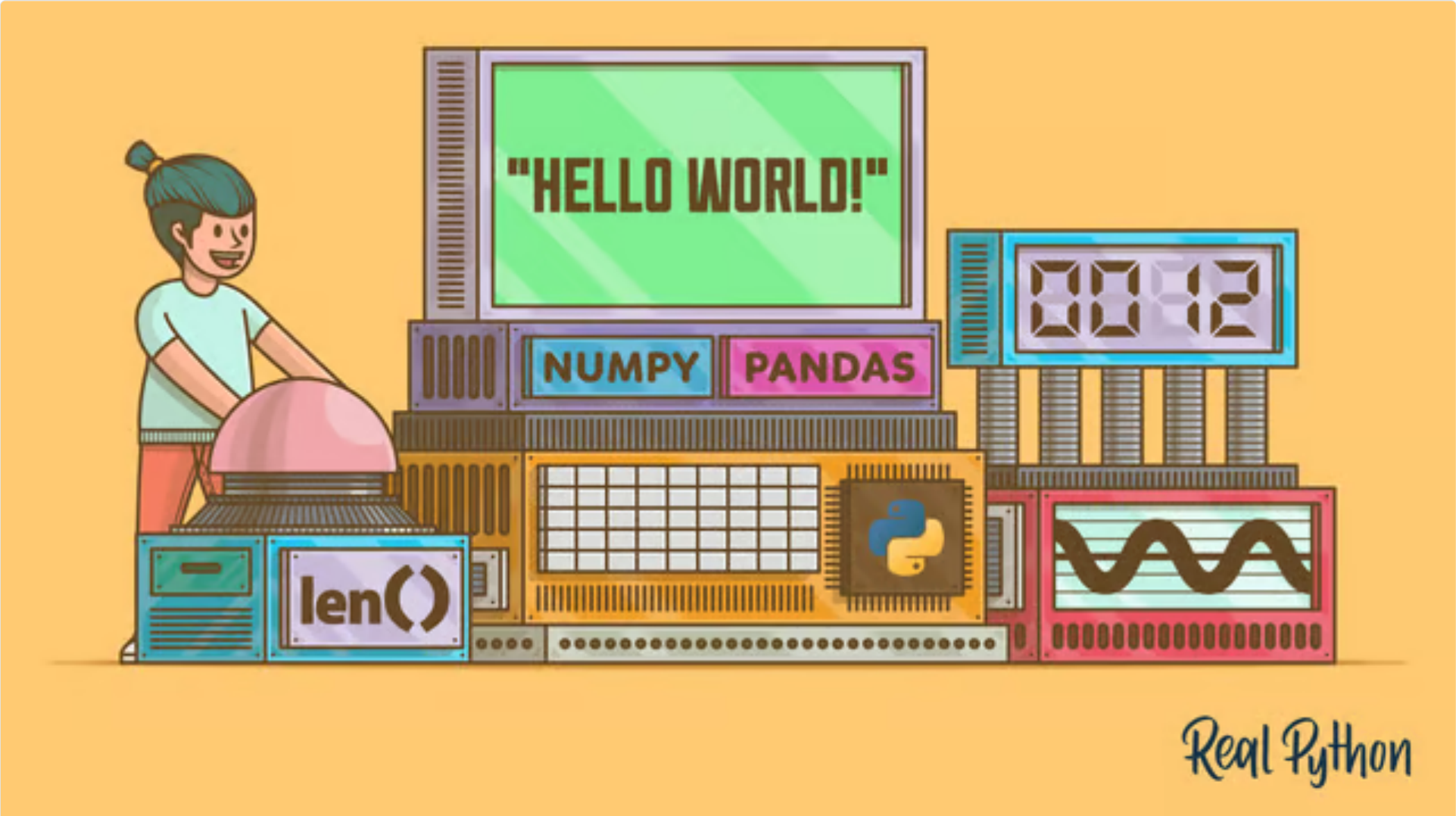

✔ Python's len() Function

Jan. 6, 2025

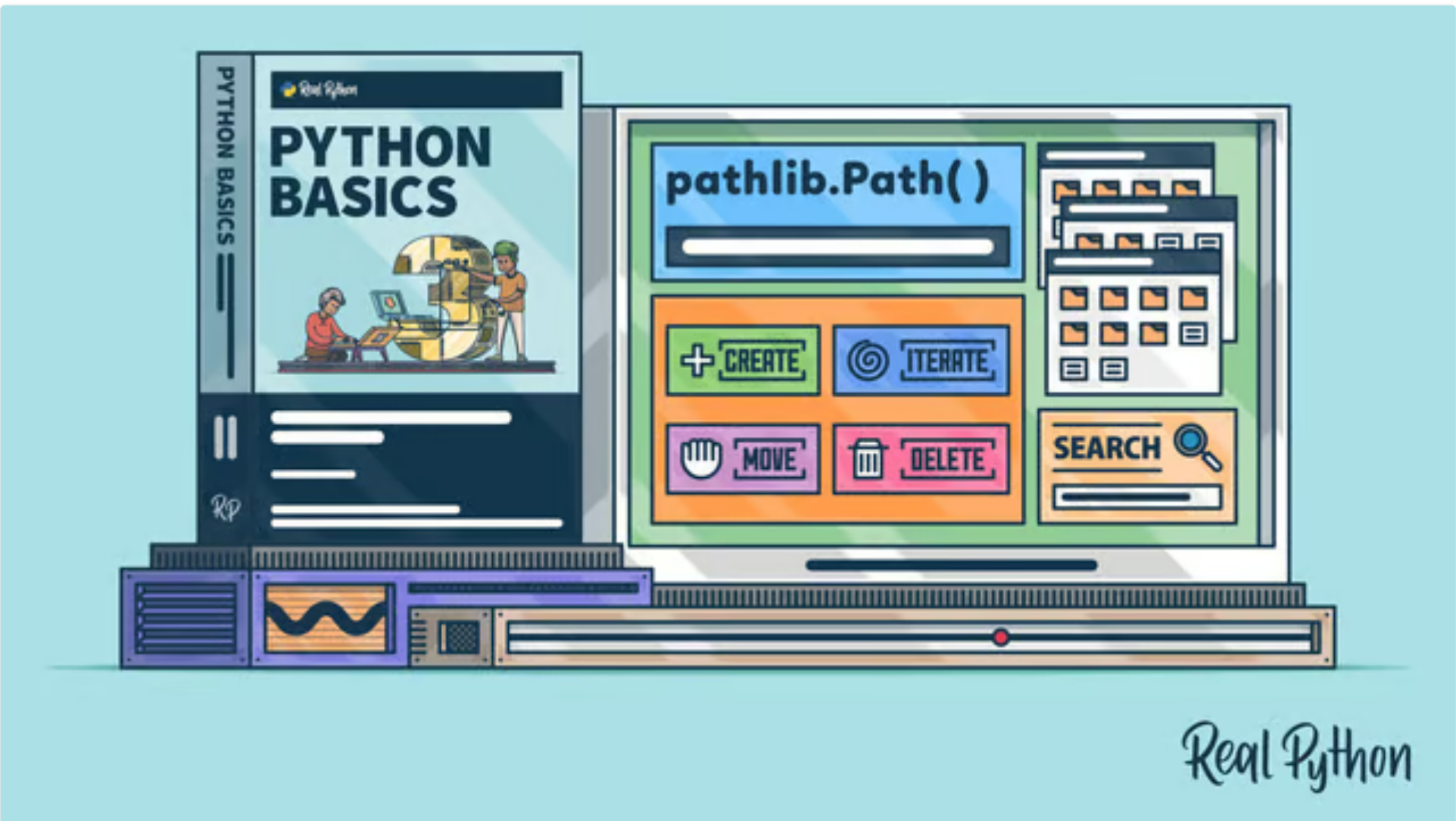

✔ Python Basics Exercises: File System Operations

Jan. 5, 2025

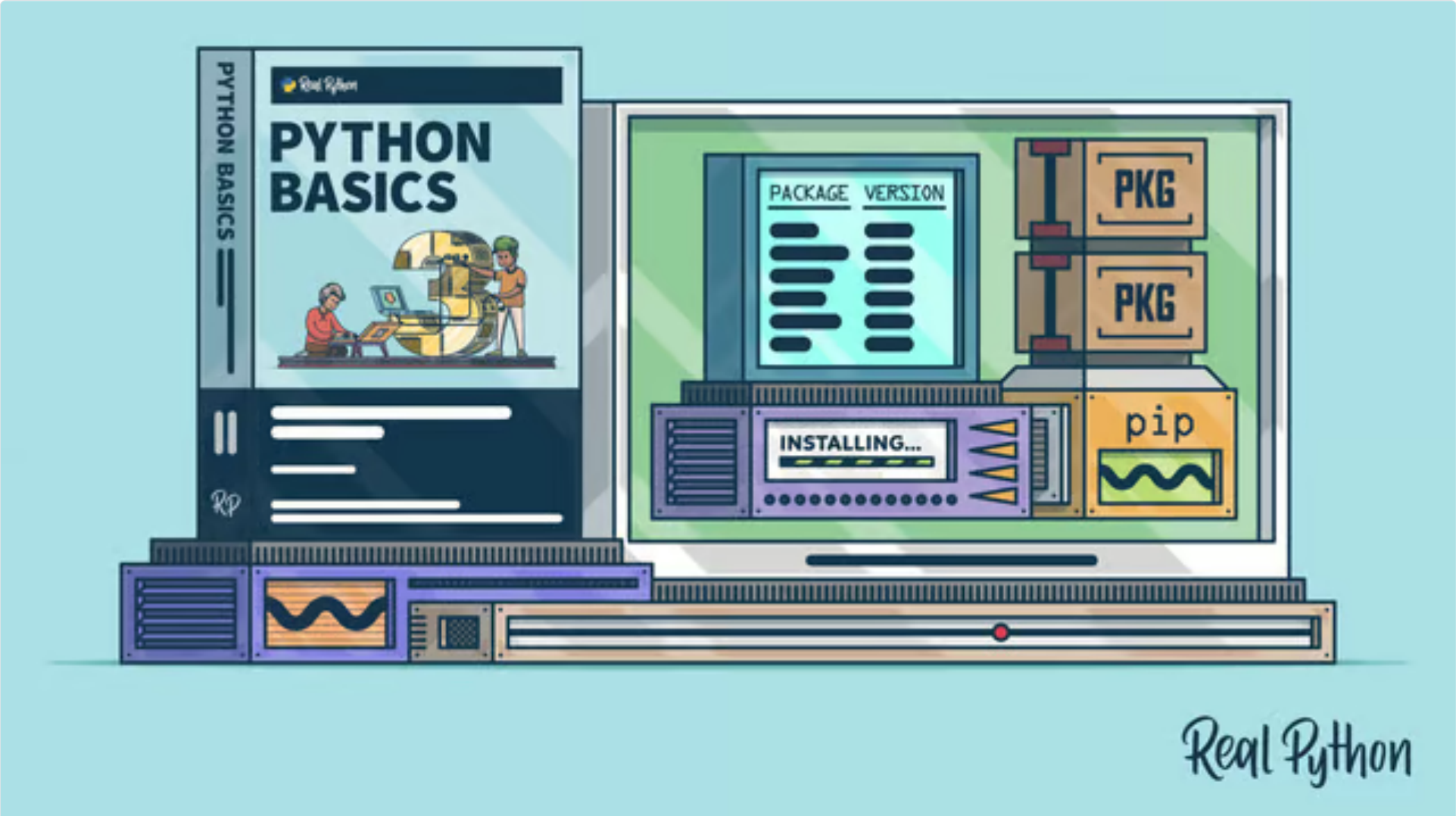

✔ Python Basics: Installing Packages With pip

Jan. 2, 2025

✔ Python Basics: Code Your First Python Program

Dec. 28, 2024

Earn more certificates by completing courses →

© 2012–2025 Real Python · Privacy Policy