Q. Implement following:

A. Installation Process of fedora and VirtualBox.

1. **Steps for experiment/practical:**

Step-1: Visited the Fedora Official website to download the Fedora ISO file.

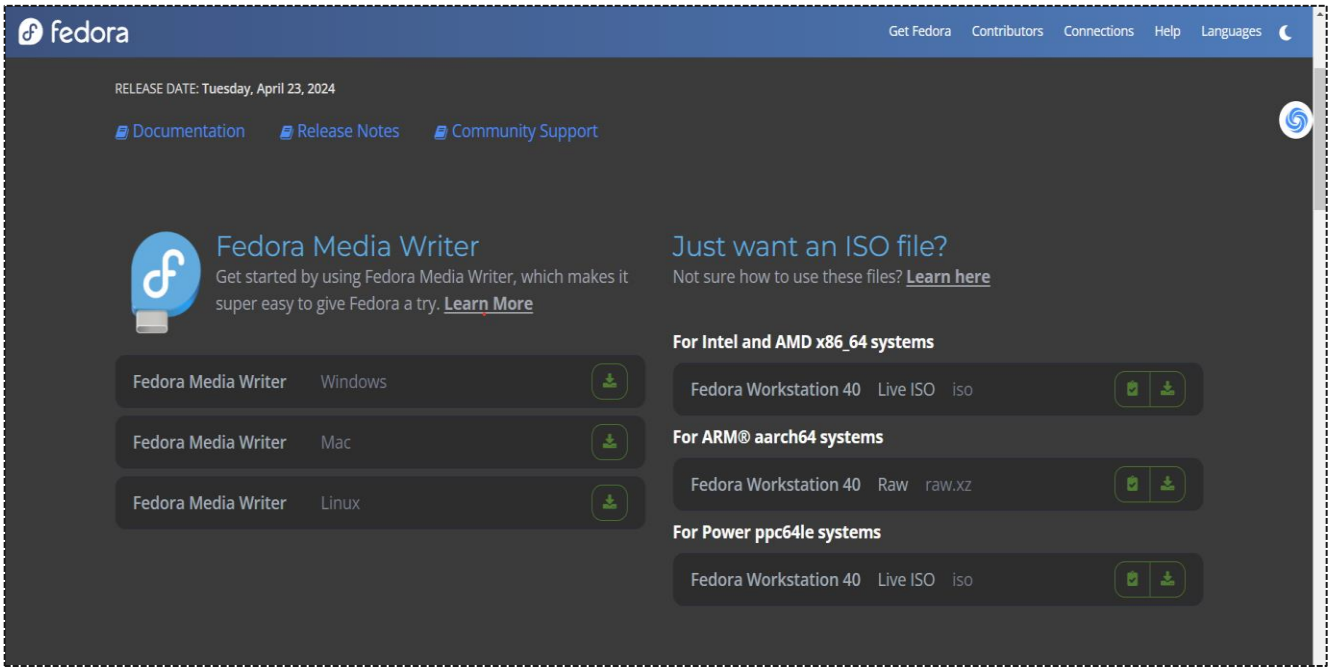

Step-2: As we are installing fedora in the virtual box , Now we will download the virtual box.

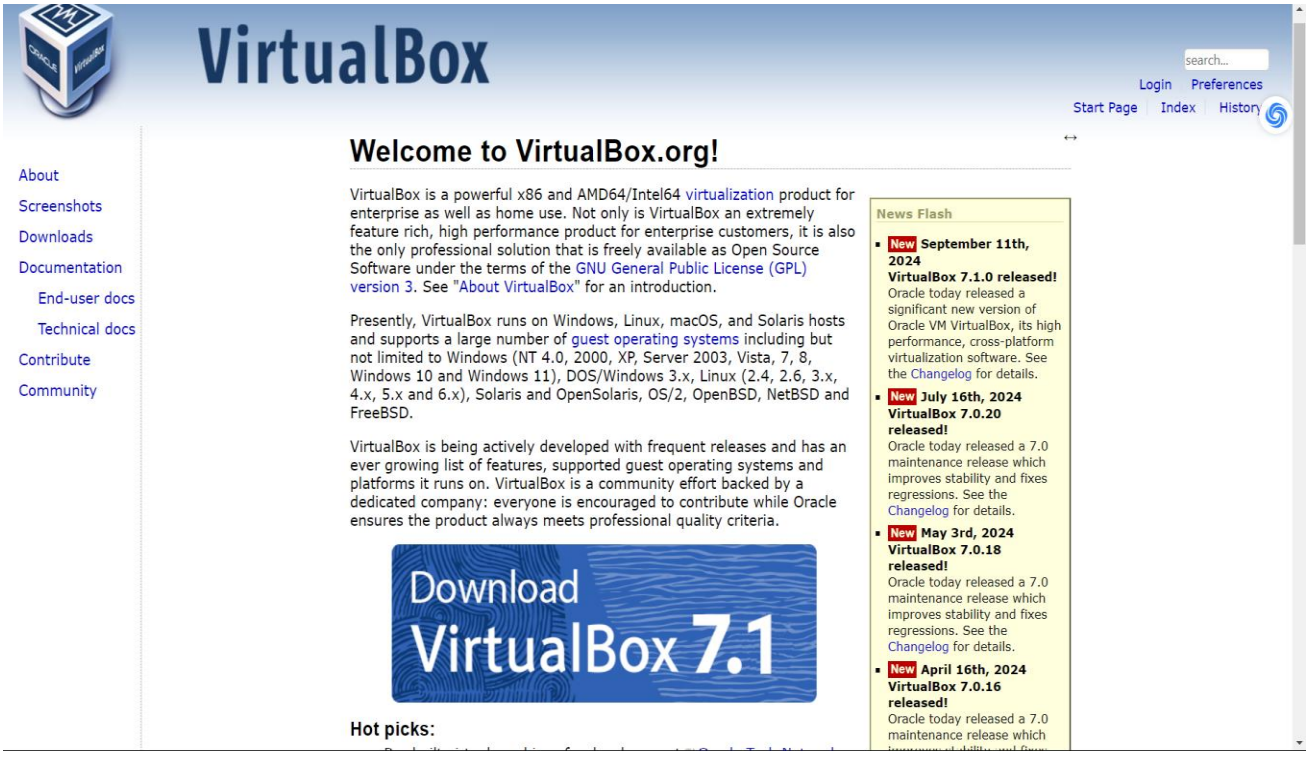

Step-3: Now we open the virtual box manager and Select NEW

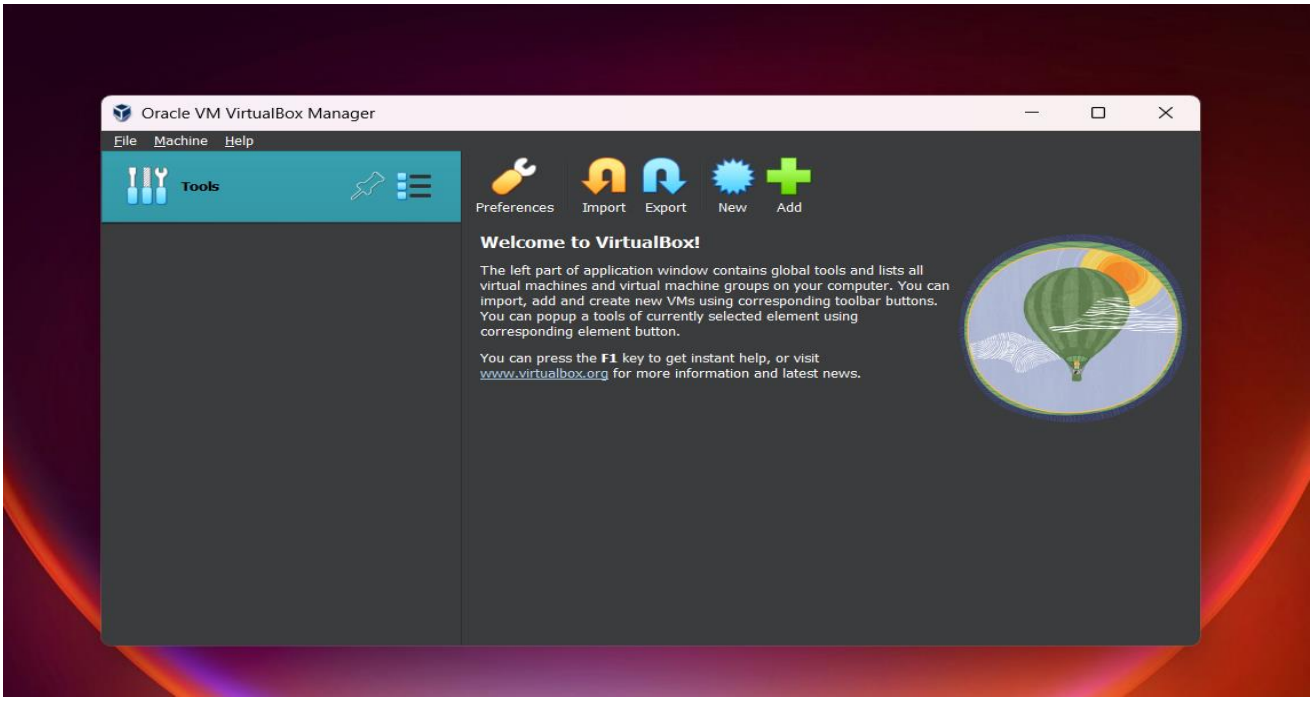

Step-4: Now we will select ISO image file which we have installed from the fedora official website.

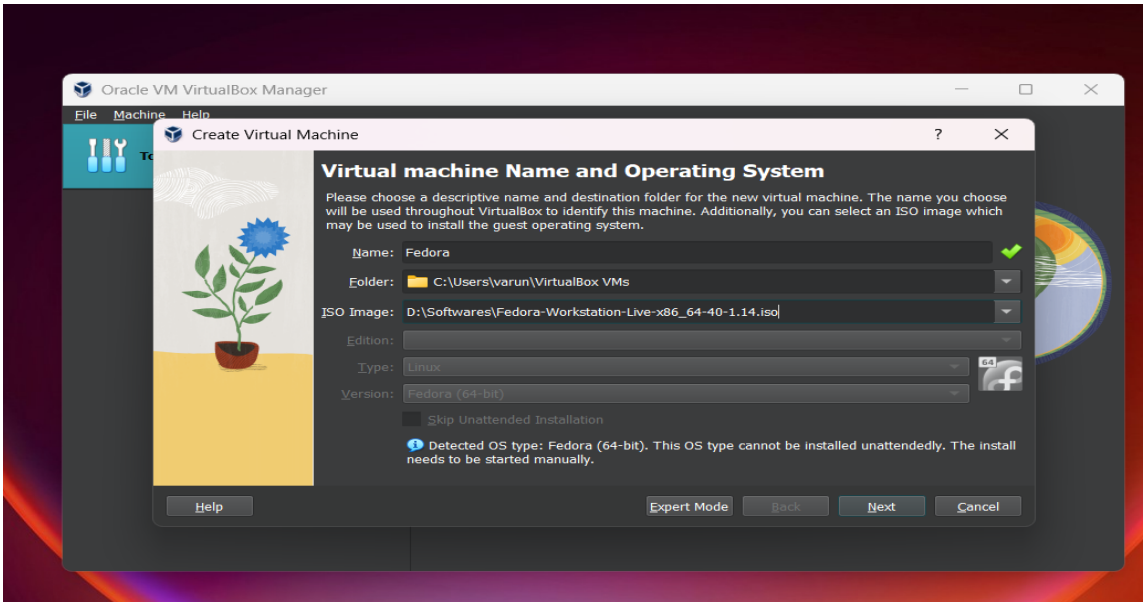

Step-5: Now we will allocate Ram and Storage for fedora ,In our case we will be allocating 2GB of Ram and 25GB of storage

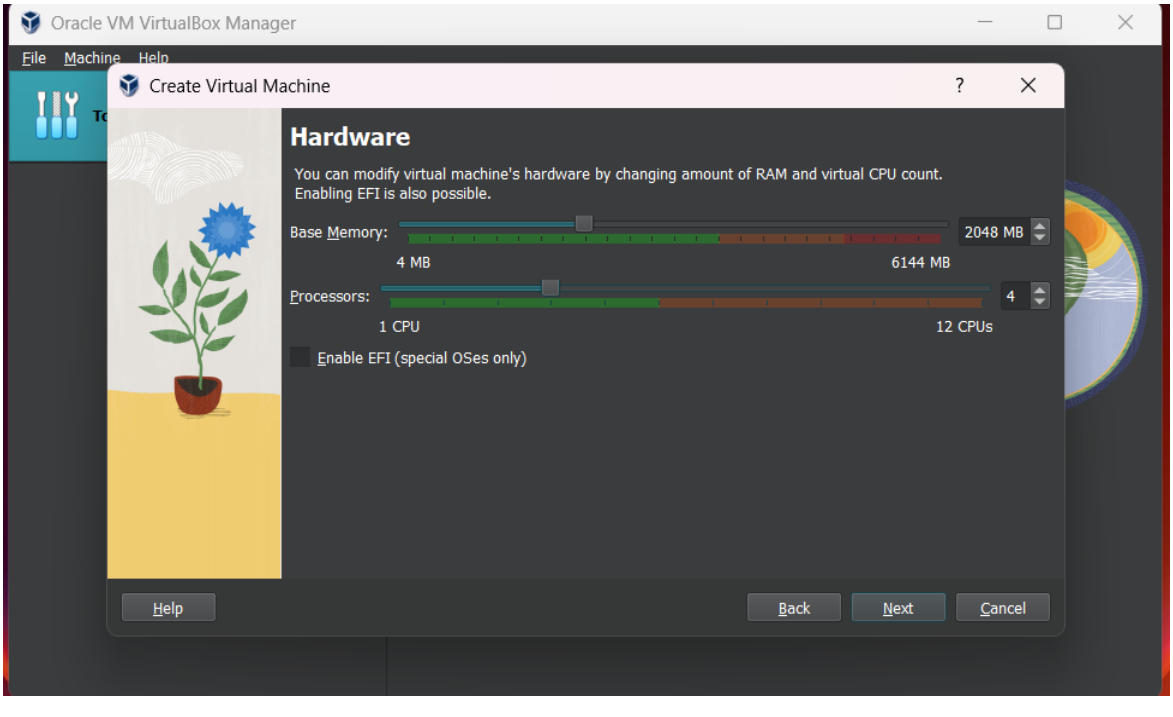

Step-6: Now we click on Installation destination and select the storage disk and proceed.

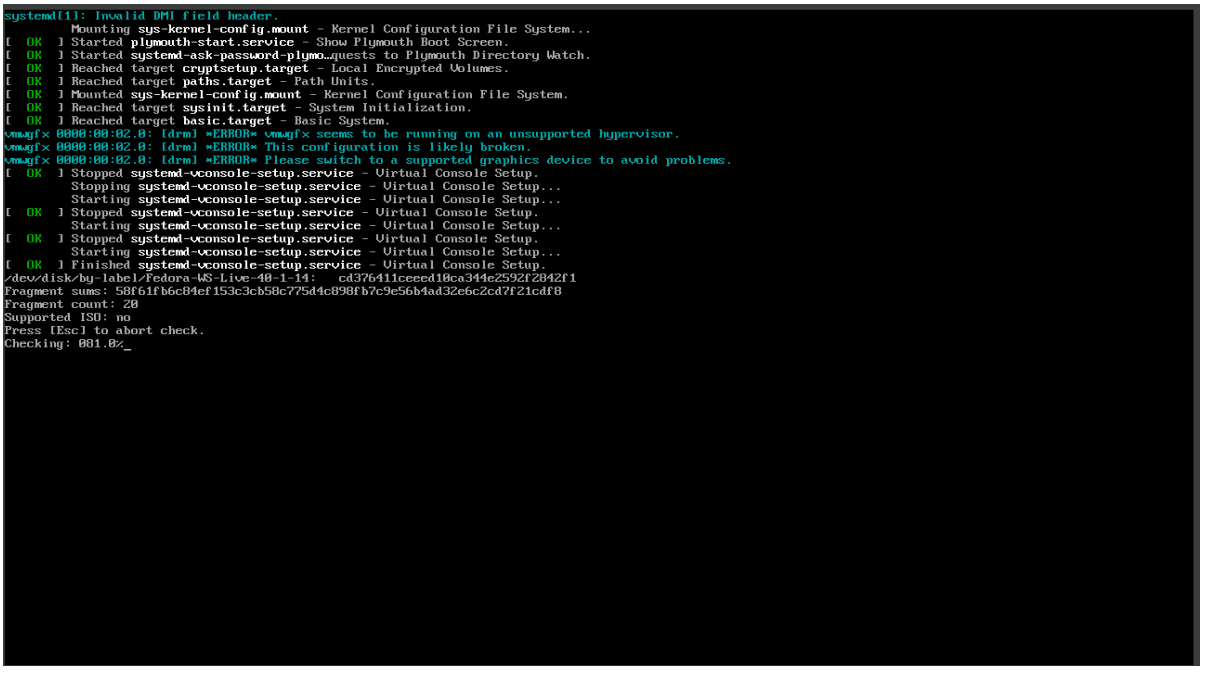

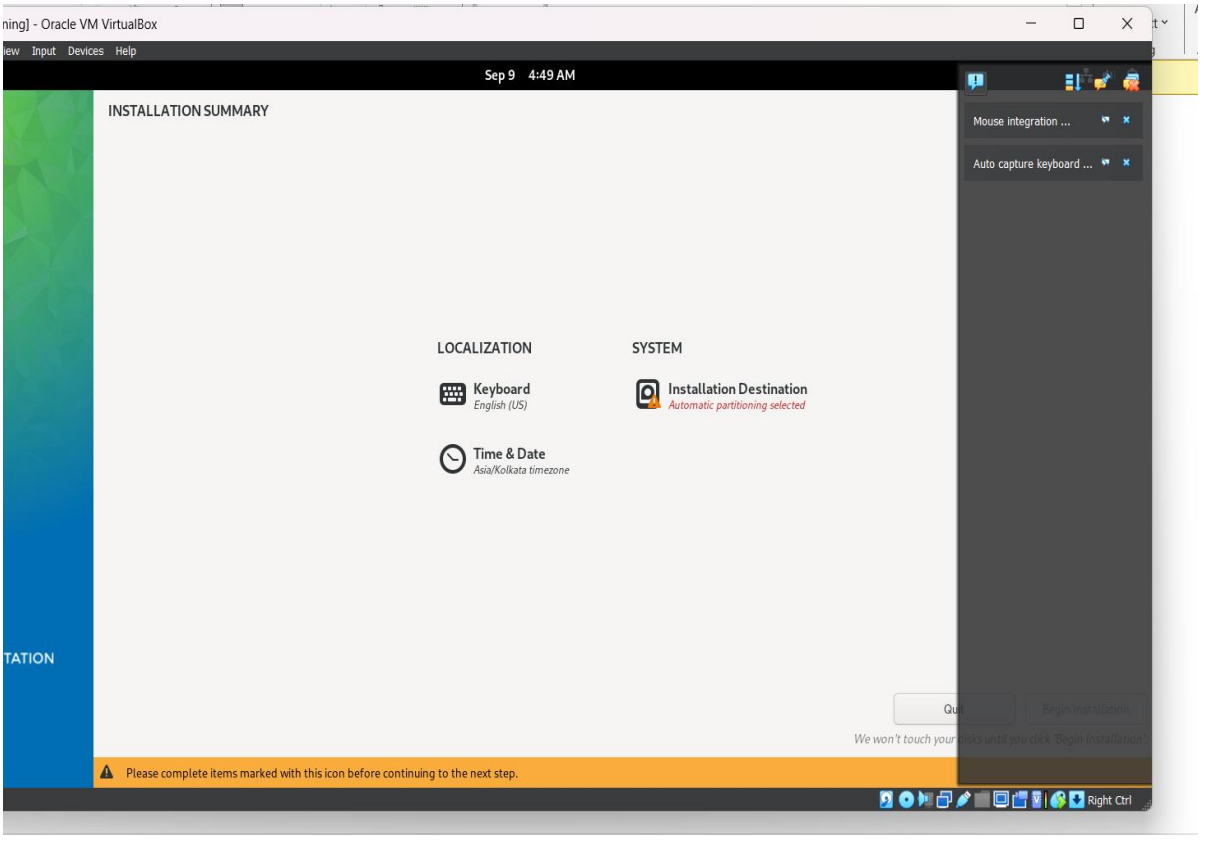

Step:7- It will take some time to get installed.

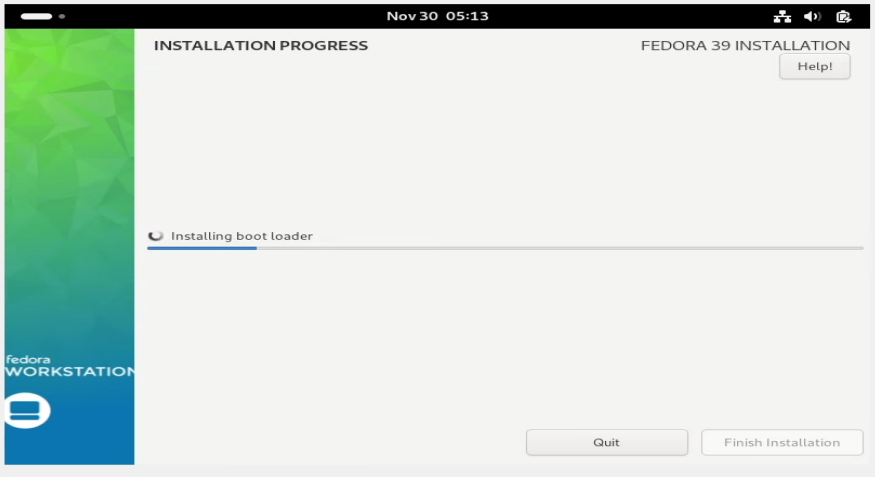

Step-8: After installation we will restart it and setup with name and password.

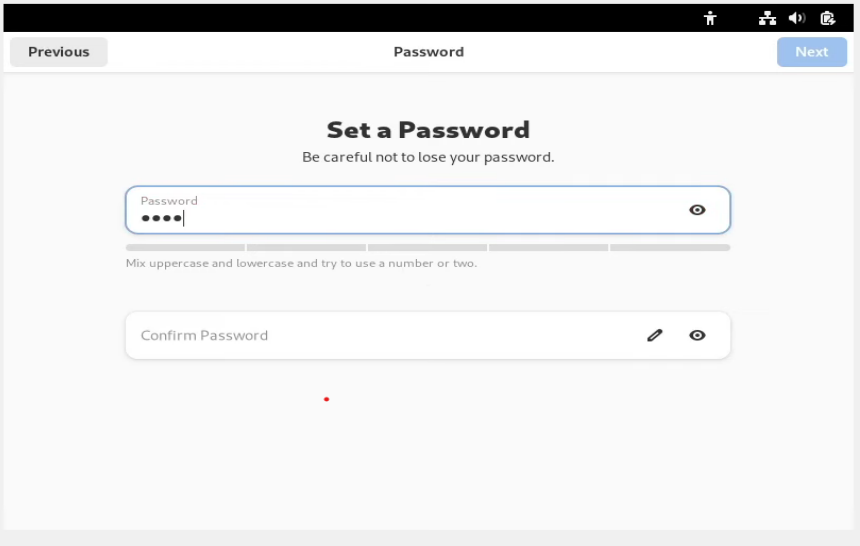

2. Result/Output/Writing Summary:

Step 9: Finally ,We have our Fedora OS running.

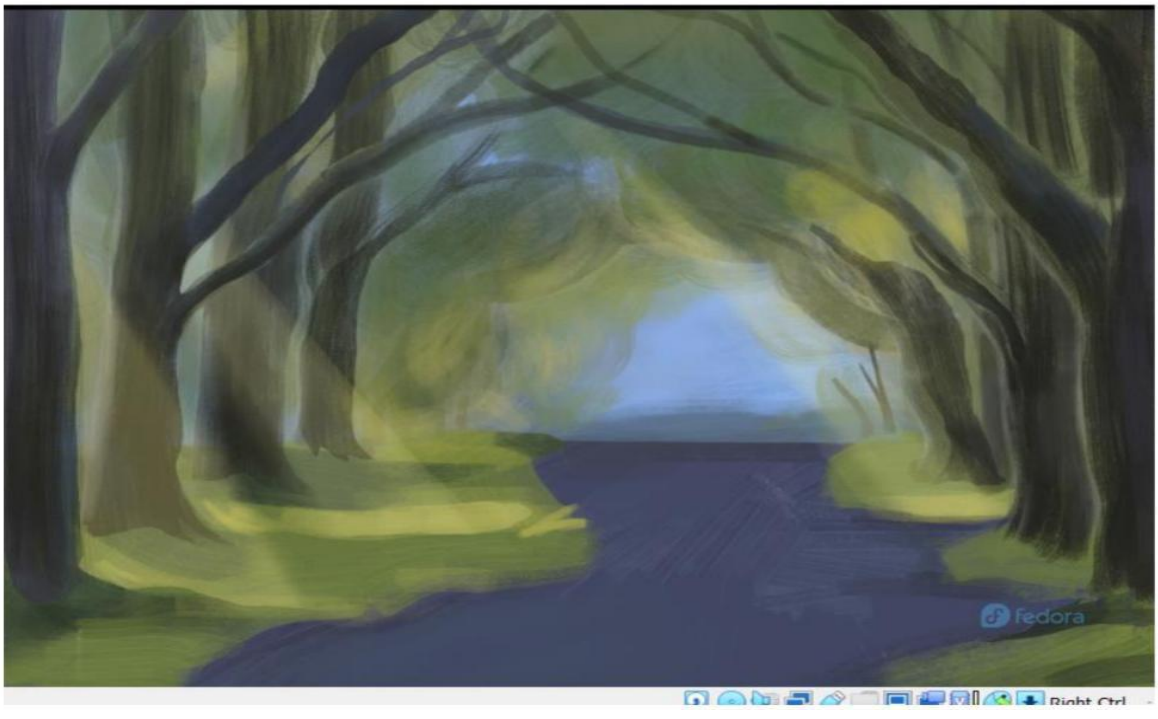

3. Learning outcomes (What I have learnt):

1. Learnt How to install virtualBox.
2. Learnt how to install and setup Fedora.
3. Learnt about ISO file.