Q. Implement following:

1. **Task to be done:**

   You are given three tables: Students, Friends and Packages. Students contains two columns: ID and Name. Friends contains two columns: ID and Friend_ID (ID of the ONLY best friend). Packages contains two columns: ID and Salary (offered salary in $ thousands per month).

2. **Code for experiment/practical:**

create students; create database students;
Query OK, 1 row affected (0.01 sec)
use students;
Database changed

STUDENT TABLE

create table student(Id int, Name Varchar(25));
Query OK, 0 rows affected (0.03 sec)

PACKAGES TABLE

mysql> create table packages(Id int, Salary int);
Query OK, 0 rows affected (0.02 sec)

FRIENDS TABLE

mysql> create table friends(Id int, friend_Id int);
Query OK, 0 rows affected (0.02 sec)

INSERTED STUDENTS DETAILS

```
mysql> insert into student values(1, "John");
Query OK, 1 row affected (0.01 sec)

mysql> insert into student values(2, "Abraham");
Query OK, 1 row affected (0.01 sec)

mysql> insert into student values(3, "Ana");
Query OK, 1 row affected (0.01 sec)
```

INSERTED PACKAGES DETAILS

```
insert into packages values(1, 1000000);
Query OK, 1 row affected (0.01 sec)

mysql> insert into packages values(2, 2000000);
Query OK, 1 row affected (0.01 sec)

mysql> insert into packages values(3, 3000000);
Query OK, 1 row affected (0.01 sec)
```

INSERTED FRIENDS DETAILS

```
 insert into friends values(1, 2);
Query OK, 1 row affected (0.01 sec)

mysql>  insert into friends values(2, 3);
Query OK, 1 row affected (0.01 sec)

mysql>  insert into friends values(3, 1);
Query OK, 1 row affected (0.01 sec)

 SELECT s.Id, s.Name, p.Salary, f.friend_Id, p2.Salary AS friend_Salary
    -> FROM student s
    -> INNER JOIN packages p ON s.id = p.id
    -> LEFT JOIN friends f ON f.id = s.id
    -> LEFT JOIN packages p2 ON f.friend_Id = p2.id
    -> WHERE p.Salary <= p2.Salary
```

-> ORDER BY s.id;

3. **Result/Output/Writing Summary:**

STUDENT TABLE: -

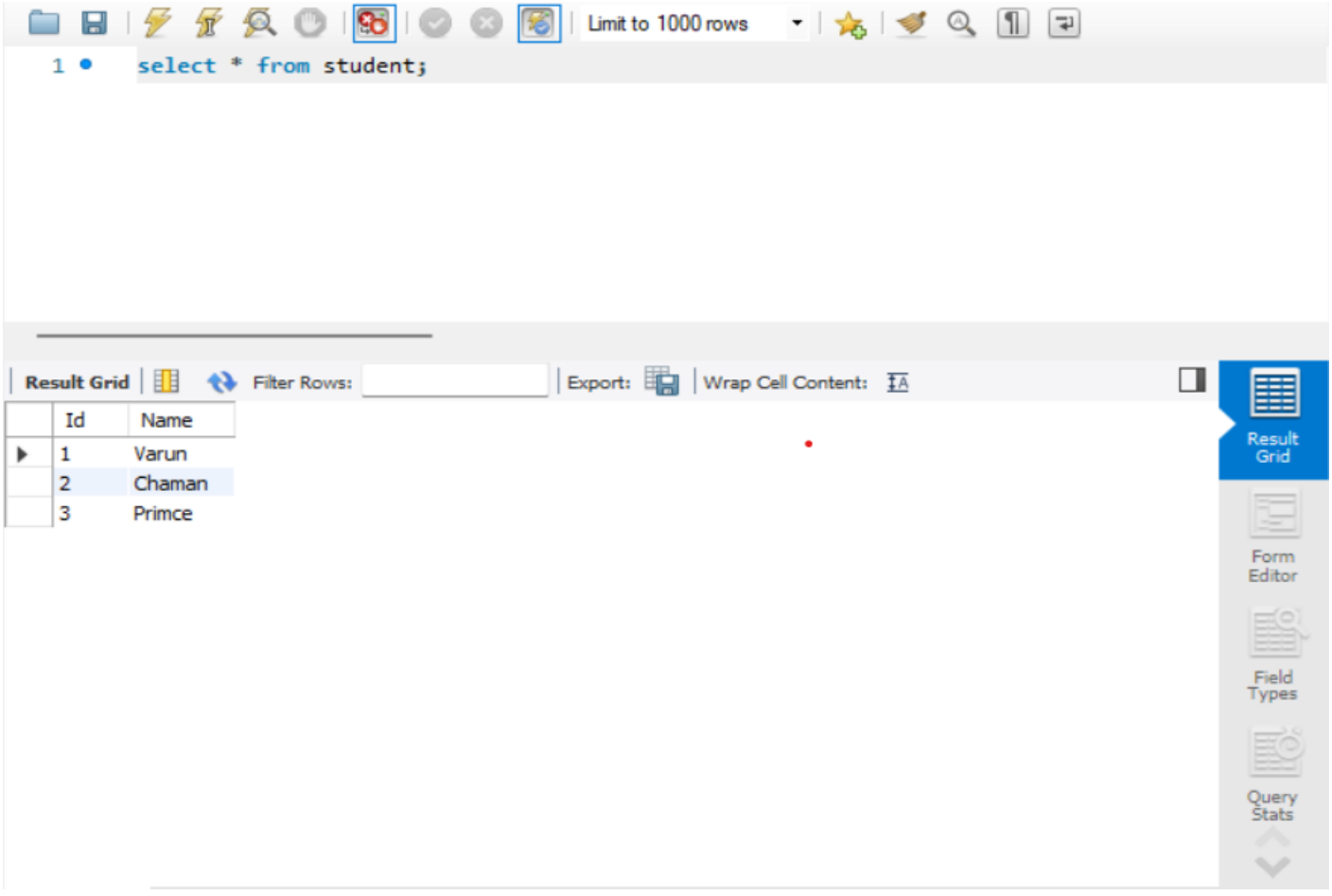

PACKAGES TABLE: -

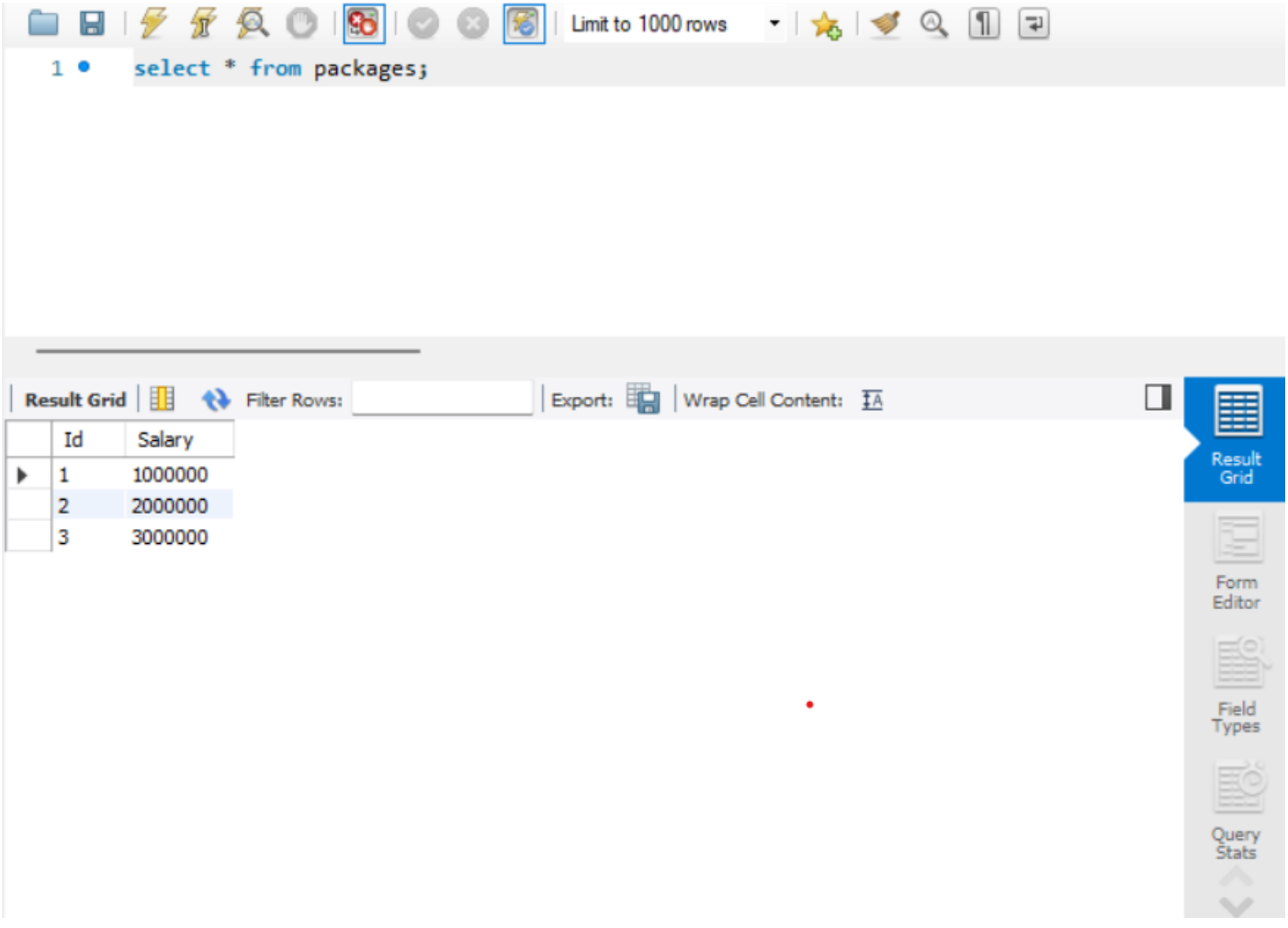

FINAL OUTPUT: -

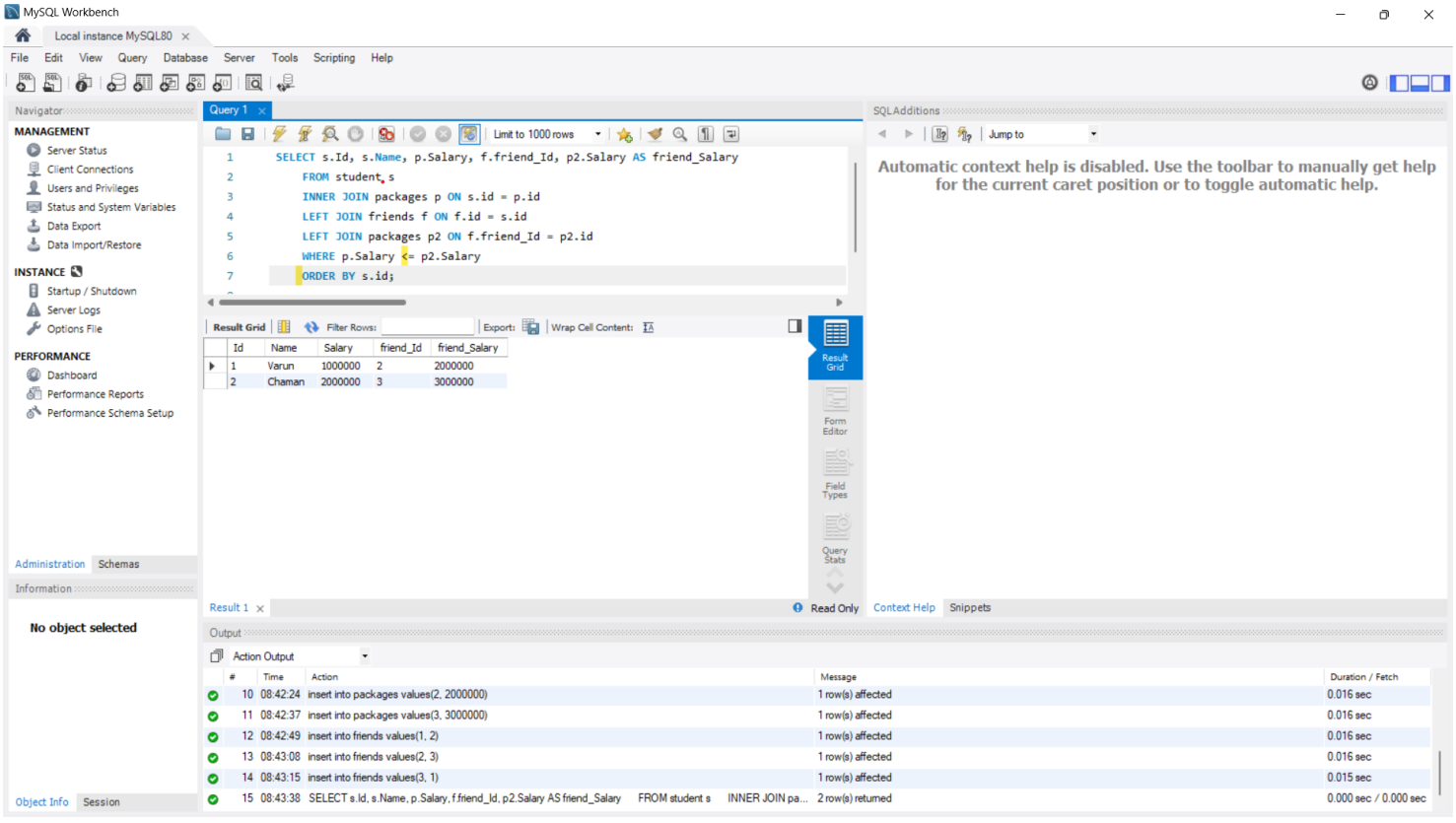

Learning outcomes (What I have learnt):

1. Learned about the queries in SQL.

2.Learned about the JOIN function.

3.Learned about SQL workbench.