1.Aim of the practical: This experiment aims to help students install My SQL Community Server and SQL Developer on their systems, configure the environment, and verify the installation by running basic SQL commands. By the end of this exercise, students will have a working database environment ready for learning SQL

2.Objective: To guide students in installing and configuring MySQL Community Server and SQL Developer and to enable students to verify the setup by executing basic SQL commands.

3. Steps:

Step 1: Download the MySQL Web Installer

Click the blue "Download" button next to Windows (x86, 32-bit).

Step 2: Choosing a setup type

In this step, you need to choose the setup type that suits your use case. For tutorial purposes, you can select the last option which is Custom setup type.

Step 3: Selecting products

In the Custom setup, select and install MySQL Server, MySQL Workbench, and MySQL Shell by adding them from the product list.
After selection, click Next to proceed with the installation.

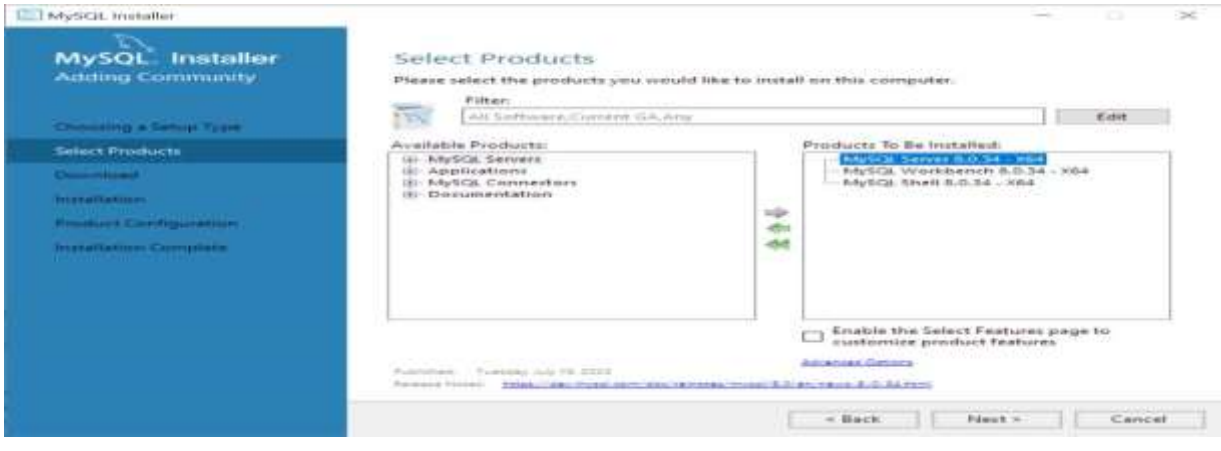

Step 4: Downloading the selected products

The MySQL Installer will download the selected products from the internet.

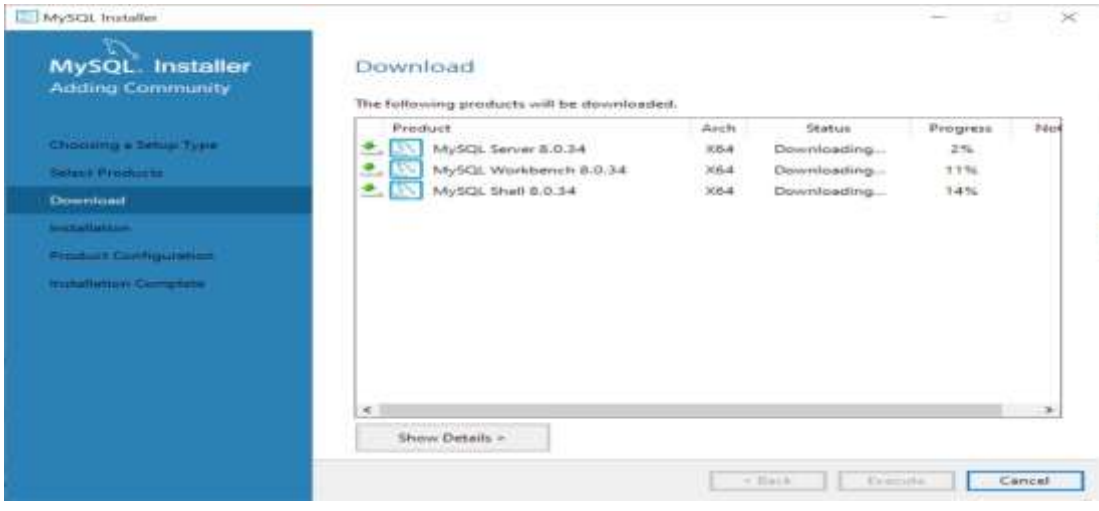

Step 5. Configuring the MySQL Server.

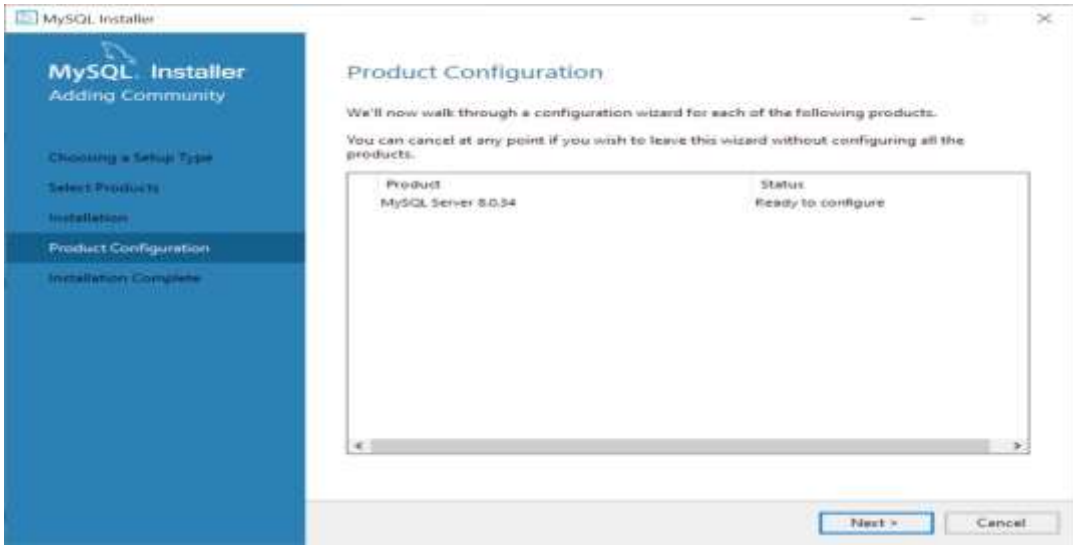

Step 6. Entering a password for the root account.

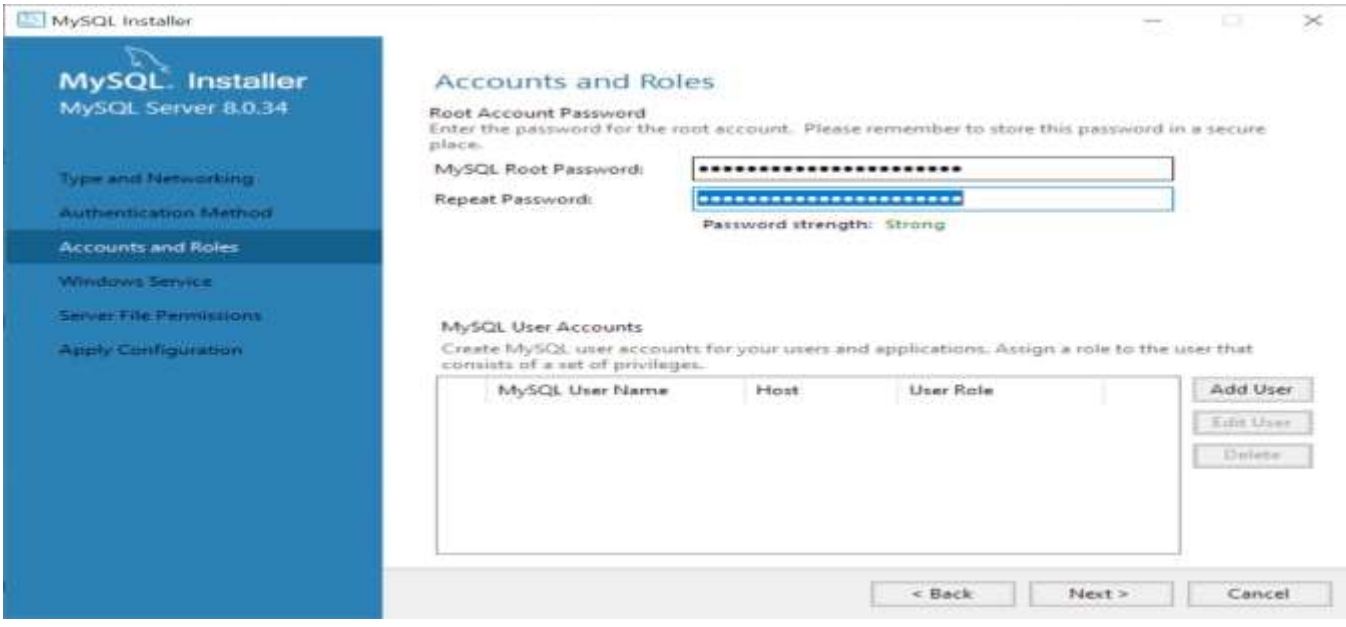

Step 7. Configuring MySQL Server as a Windows Service.

Step 8. Completing installation.

Step 9. Click the Finish button to close the installer.

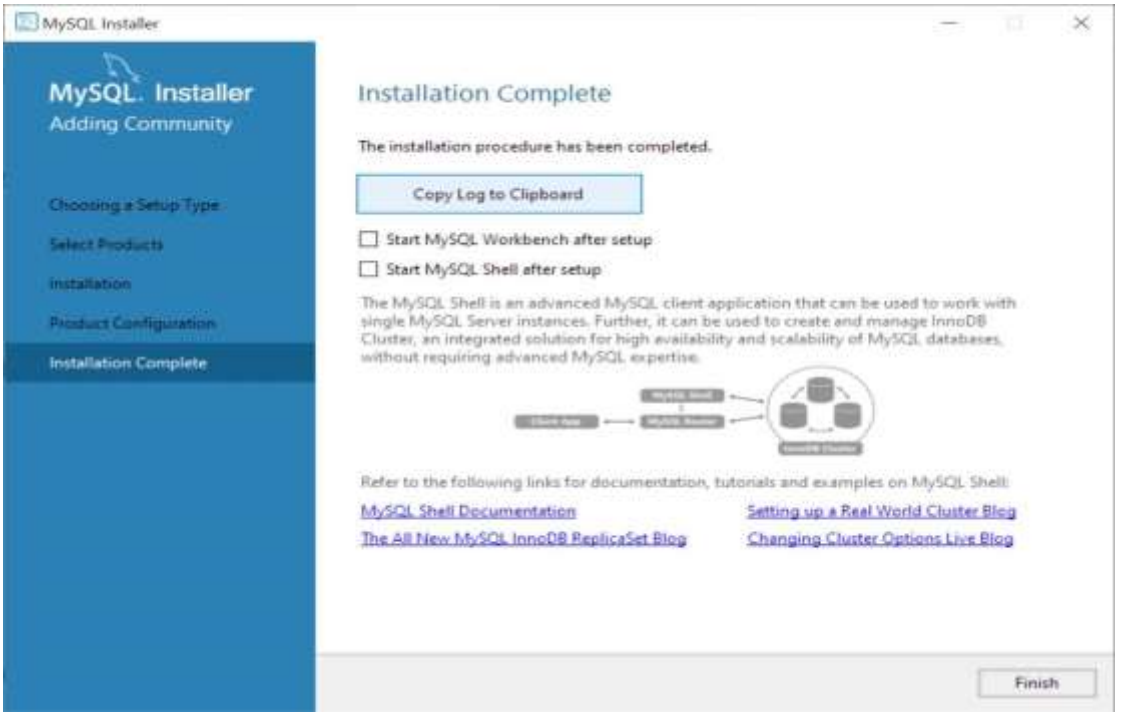

4. OUTPUT

```
mysql> CREATE DATABASE studentDB;
Query OK, 1 row affected (0.06 sec)

mysql> USE studentDB;
Database changed
mysql> CREATE TABLE student (
    ->     id INT PRIMARY KEY,
    ->     name VARCHAR(50),
    ->     age INT,
    ->     city VARCHAR(50)
    -> );
Query OK, 0 rows affected (0.12 sec)

mysql> INSERT INTO student (id, name, age, city) VALUES (1, 'Aman', 20, 'Delhi');
Query OK, 1 row affected (0.05 sec)

mysql> INSERT INTO student (id, name, age, city) VALUES (2, 'Riya', 22, 'Mumbai');
Query OK, 1 row affected (0.00 sec)

mysql> INSERT INTO student (id, name, age, city) VALUES (3, 'Vikash', 21, 'Patna');
Query OK, 1 row affected (0.00 sec)

mysql> INSERT INTO student (id, name, age, city) VALUES (4, 'Neha', 23, 'Kolkata');
Query OK, 1 row affected (0.01 sec)
```

```
mysql> SELECT * FROM student;
+----+--------+------+---------+
| id | name   | age  | city    |
+----+--------+------+---------+
|  1 | Aman   |   20 | Delhi   |
|  2 | Riya   |   22 | Mumbai  |
|  3 | Vikash |   21 | Patna   |
|  4 | Neha   |   23 | Kolkata |
+----+--------+------+---------+
4 rows in set (0.01 sec)
```

5. Learning outcomes (What I have learnt):

Learned to install and configure MySQL Community Server and SQL Developer.
Learned to set up and manage the SQL development environment.
Learned to run and test basic SQL commands successfully.