ATMEGA SENSOR BREAKOUT

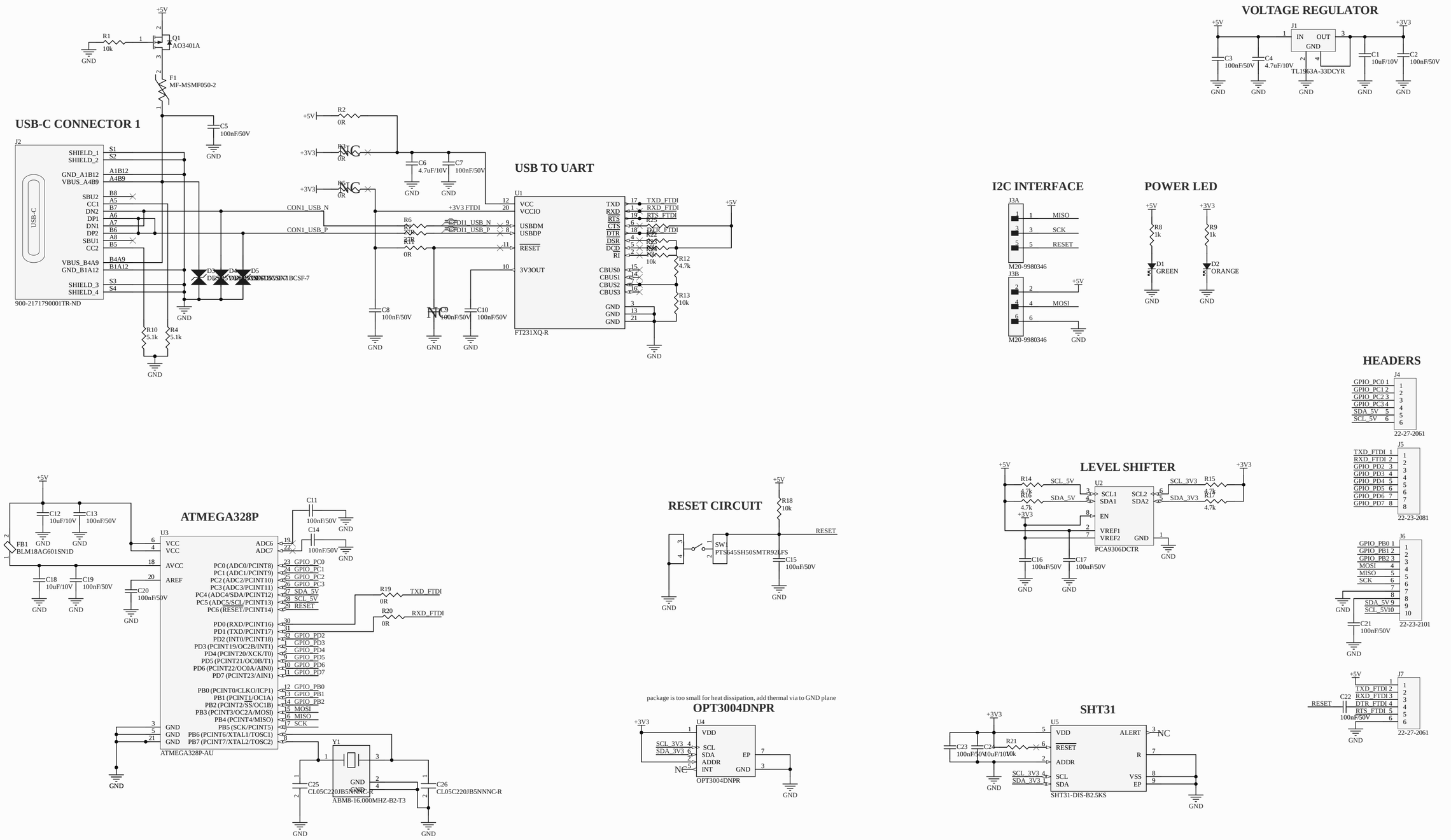

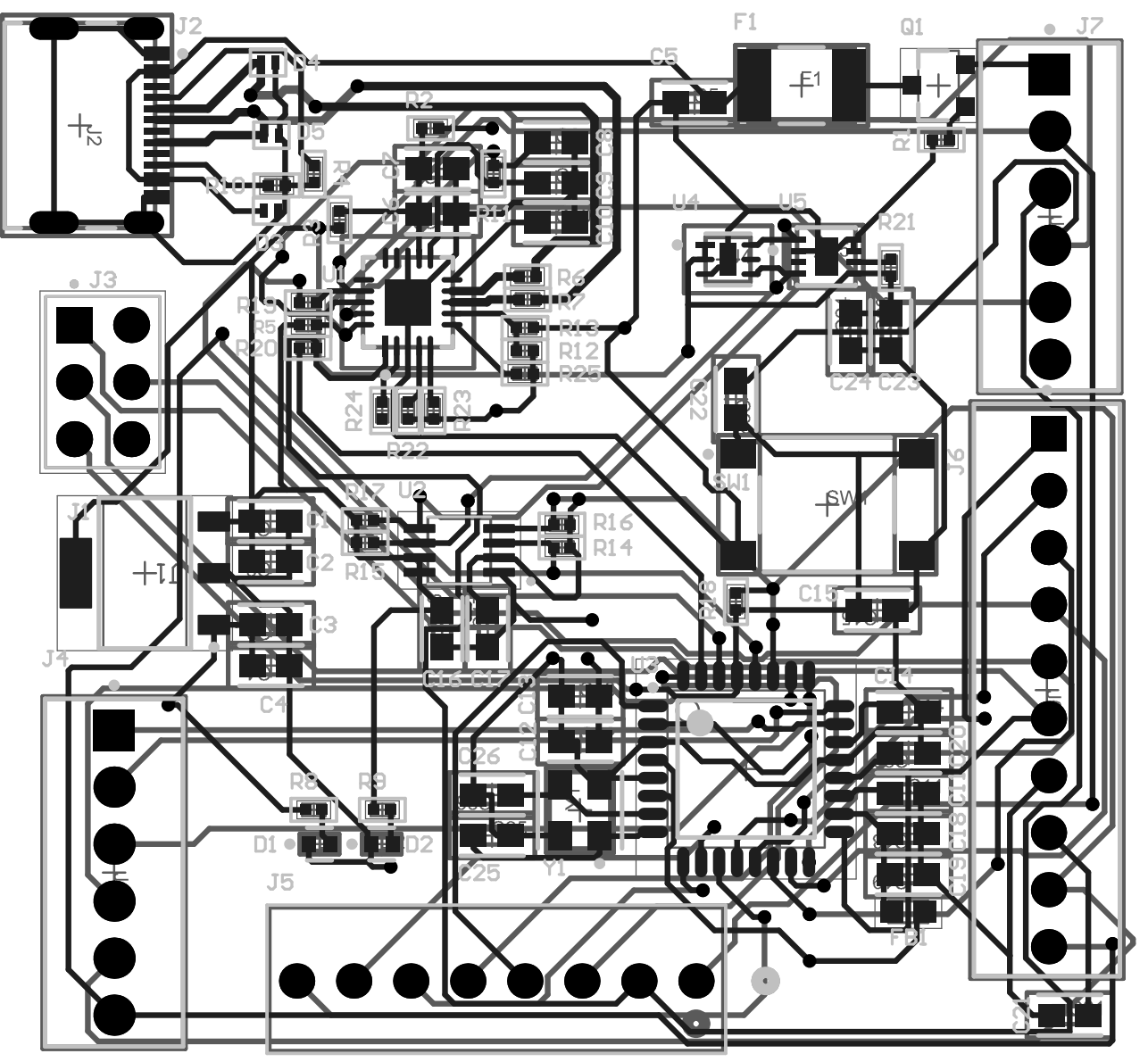
J2
F1
Q1
J7
C5
R4
R2
D5
R10
R3
U1
R6
R7
R13
R12
R25
R19
R5
R20
R24
R23
R22
U4
U5
R21
C24
C23
J3
R22
SW1
J6
J1
U2
R17
D1
C2
R15
R16
R14
C15
C3
J4
C4
C13
C12
U3
C14
C26
R8
R9
D1
D2
C25
Y1
C20
C18
C21
C19
FB1
J5
J8

Electrical Rules Check Report

Class	Document	Message
		Successful Compile for ATmegaSensorBreakout.PrjPcb

Design Rules Verification Report

Filename : C:\Users\Public\Documents\Altium\ATmegaSensorBreakout\PCB1.PcbDoc

Warnings 0
Rule Violations 1

Warnings	
Total	0

Rule Violations	
Clearance Constraint (Gap=4mil) (All),(All)	0
Short-Circuit Constraint (Allowed=No) (All),(All)	0
Un-Routed Net Constraint ((All))	1
Modified Polygon (Allow modified: No), (Allow shelved: No)	0
Width Constraint (Min=10mil) (Max=100mil) (Preferred=10mil) (All)	0
Routing Topology Rule(Topology=Shortest) (All)	0
Power Plane Connect Rule(Relief Connect)(Expansion=20mil) (Conductor Width=10mil) (Air Gap=10mil) (Entries=4)	0
Hole Size Constraint (Min=1mil) (Max=100mil) (All)	0
Hole To Hole Clearance (Gap=10mil) (All),(All)	0
Minimum Solder Mask Sliver (Gap=4mil) (All),(All)	0
Silk To Solder Mask (Clearance=5mil) (IsPad),(All)	0
Silk to Silk (Clearance=10mil) (All),(All)	0
Net Antennae (Tolerance=0mil) (All)	0
Matched Lengths(Tolerance=20mil) (Phase Tolerance=10mil) (Matching Distance=500mil)	0
Height Constraint (Min=0mil) (Max=1000mil) (Prefered=500mil) (All)	0
Total	1

Un-Routed Net Constraint ((All))
Un-Routed Net Constraint: Net CON1_USB_N Between Track (214.842mil,1669.528mil)(304.528mil,1669.528mil) on Top Layer And Pad

No differences were detected.