ATMEGA SENSOR BREAKOUT

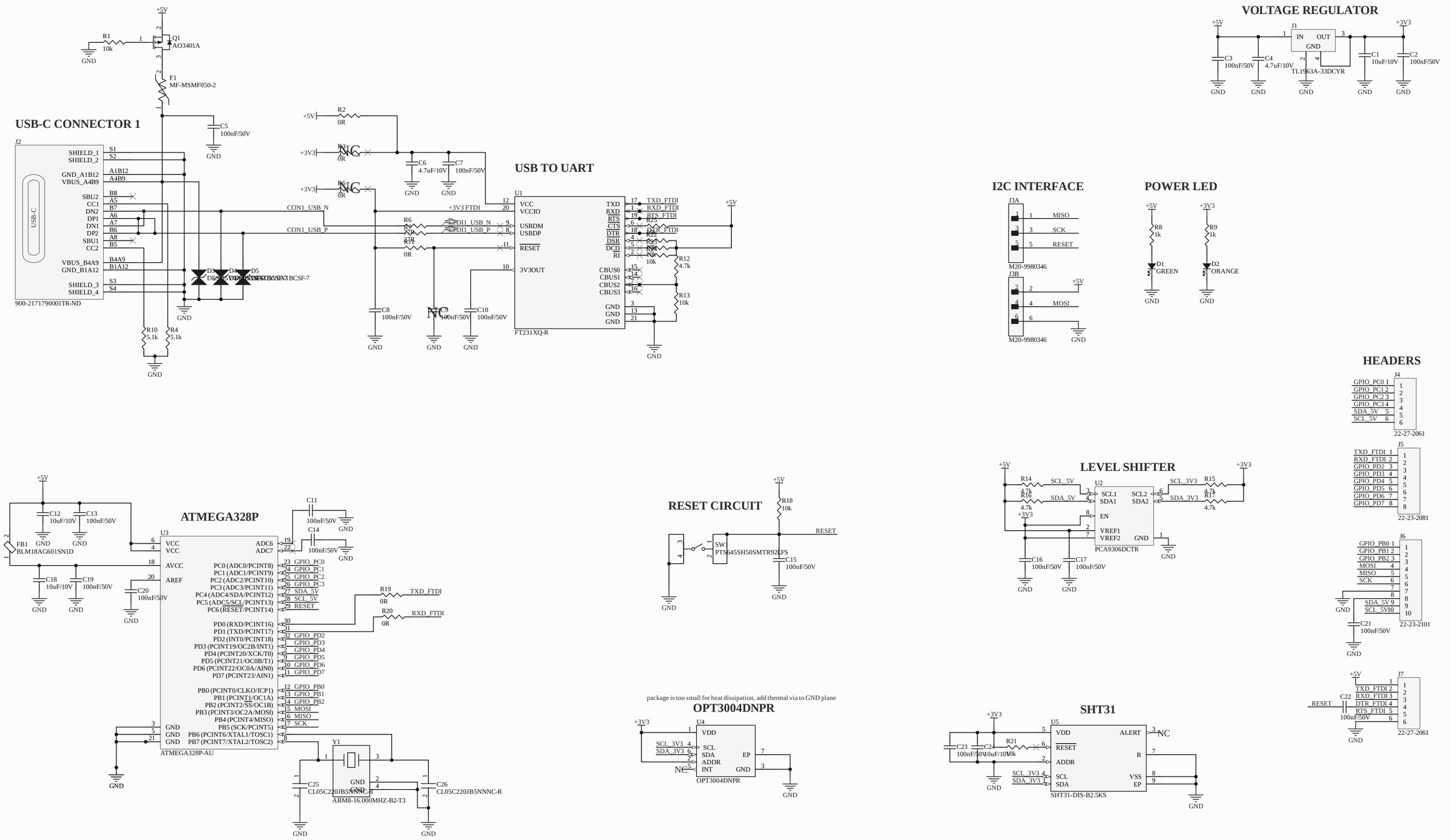

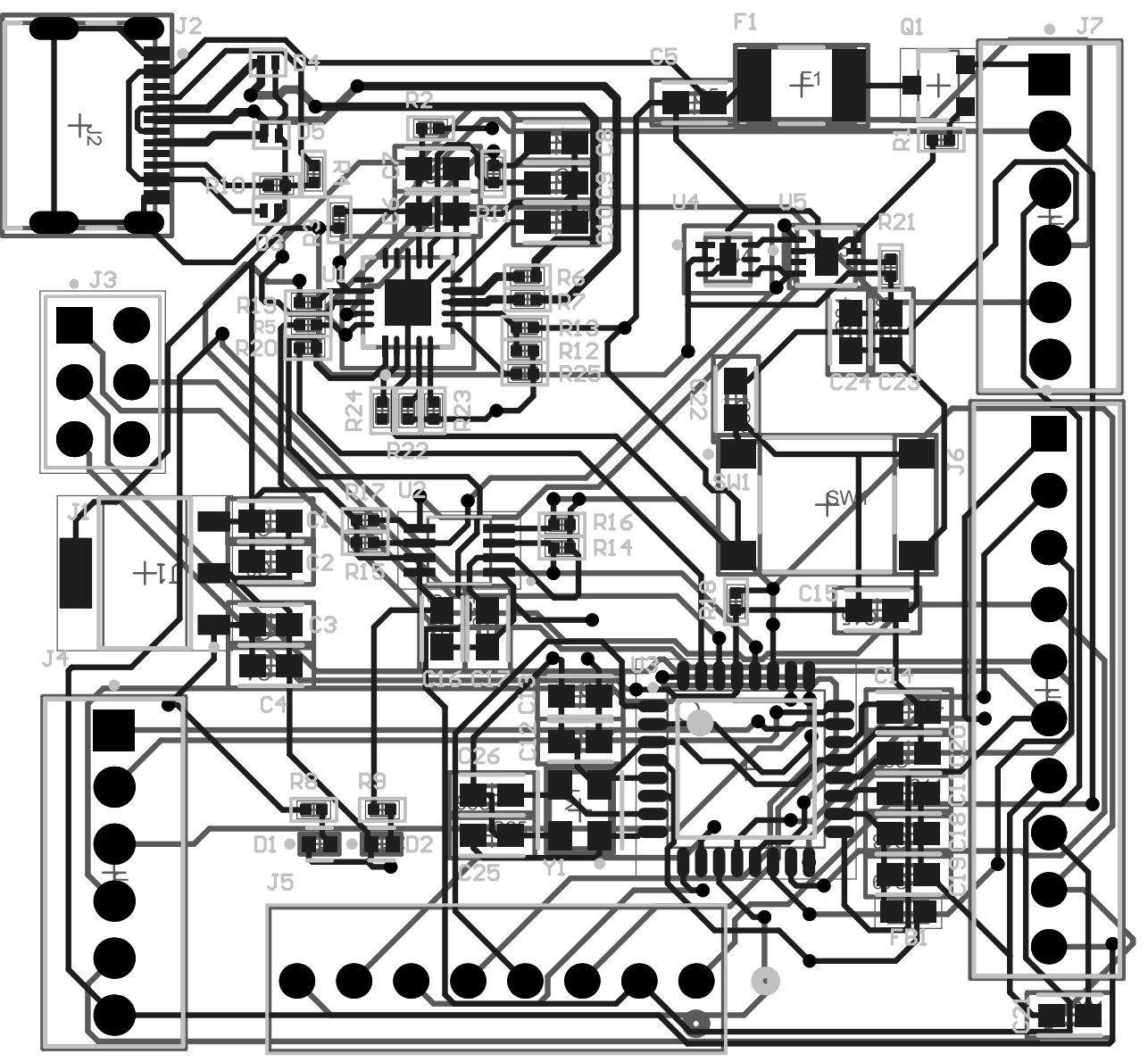
J2
F1
Q1
J7
C5
R4
R2
D5
R10
R3
U1
R6
R7
R13
R12
R25
R19
R5
R20
R24
R23
R22
U4
U5
R21
C24
C23
J3
R22
SW1
J6
J1
U2
R17
R16
R14
R15
C1
C2
C3
C4
C15
C14
J4
U3
C26
C25
Y1
R8
R9
D1
D2
J5
FB1

Electrical Rules Check Report

Class	Document	Message
		Successful Compile for ATmegaSensorBreakout.PrjPcb

Design Rules Verification Report

Filename : C:\Users\Public\Documents\Altium\ATmegaSensorBreakout\PCB1.PcbDoc

Warnings 0
Rule Violations 0

Warnings	
Total	0

Rule Violations	
Clearance Constraint (Gap=4mil) (All),(All)	0
Short-Circuit Constraint (Allowed=No) (All),(All)	0
Un-Routed Net Constraint ((All))	0
Modified Polygon (Allow modified: No), (Allow shelved: No)	0
Width Constraint (Min=10mil) (Max=100mil) (Preferred=10mil) (All)	0
Routing Topology Rule(Topology=Shortest) (All)	0
Power Plane Connect Rule(Relief Connect)(Expansion=20mil) (Conductor Width=10mil) (Air Gap=10mil) (Entries=4)	0
Hole Size Constraint (Min=1mil) (Max=100mil) (All)	0
Hole To Hole Clearance (Gap=10mil) (All),(All)	0
Minimum Solder Mask Sliver (Gap=4mil) (All),(All)	0
Silk To Solder Mask (Clearance=5mil) (IsPad),(All)	0
Silk to Silk (Clearance=10mil) (All),(All)	0
Net Antennae (Tolerance=0mil) (All)	0
Matched Lengths(Tolerance=20mil) (Phase Tolerance=10mil) (Matching Distance=500mil)	0
Height Constraint (Min=0mil) (Max=1000mil) (Prefered=500mil) (All)	0
Total	0

No differences were detected.