Contents

1 Prediction — Figures **3**
1.1 Norma Gaussian Analyte R2 . . . 3
1.2 Norma Gaussian Forecasting Accuracy . . . 4
1.3 Norma Gaussian Sensitivity . . . 5
1.4 Norma Quantile Analyte R2 . . . 6
1.5 Norma Quantile Forecasting Accuracy . . . 7
1.6 Norma Quantile Sensitivity . . . 8

2 Validation — Variability **9**
2.1 Combined — Variability . . . 9
2.2 eICU — Variability . . . 10

3 Validation — Mortality By Quintile **11**
3.1 Combined — Mortality By Quintile . . . 11

4 Validation — Mortality By Deviation **12**
4.1 eICU — Mortality By Deviation . . . 12

5 Validation — Prevalence **13**
5.1 eICU — Prevalence . . . 13
5.2 CHS — Prevalence . . . 14

6 Validation — Eval Circos **15**
6.1 eICU — Eval Circos . . . 15
6.2 CHS — Eval Circos . . . 16

7 Validation — Eval Roc **17**
7.1 eICU — Eval Roc . . . 17
7.2 CHS — Eval Roc . . . 18

8 Validation — Cox Forest **19**
8.1 eICU — Cox Forest . . . 19

9 Validation — Cox Concordance **20**
9.1 eICU — Cox Concordance . . . 20

10 Validation — Age Ri **21**
10.1 eICU — Age Ri . . . 21

11 Cohort — Tables **22**
11.1 Analyte Reference . . . 22
11.2 Cohort Summary . . . 23
11.3 Design Choices . . . 24

12 Prediction — Tables **25**
12.1 Analyte Performance . . . 25
12.2 Prediction Performance . . . 26
12.3 Sensitivity Norma Gaussian . . . 27
12.4 Sensitivity Norma Quantile . . . 28
12.5 Sensitivity Summary Norma Gaussian . . . 29
12.6 Sensitivity Summary Norma Quantile . . . 30

13 Validation — Variability (Tables) **31**
13.1 Combined — Variability . . . 31
13.2 eICU — Variability . . . 32
13.3 CHS — Variability . . . 33

14 Validation — Prevalence (Tables) **34**
14.1 eICU — Prevalence . . . 34
14.2 CHS — Prevalence . . . 35

15 Validation — Eval Summary (Tables) **36**
15.1 Combined — Eval Summary . . . 36
15.2 eICU — Eval Summary . . . 37
15.3 CHS — Eval Summary . . . 38

16 Validation — Eval Detail (Tables) **39**
16.1 eICU — Eval Detail . . . 39
16.2 CHS — Eval Detail . . . 41

17 Validation — Cox (Tables) **43**
17.1 eICU — Cox Aki . . . 43
17.2 eICU — Cox Mortality . . . 44
17.3 eICU — Cox Prolonged Los . . . 45
17.4 eICU — Cox Results . . . 46
17.5 eICU — Cox Sepsis . . . 48

1 Prediction — Figures

1.1 Norma Gaussian Analyte R2

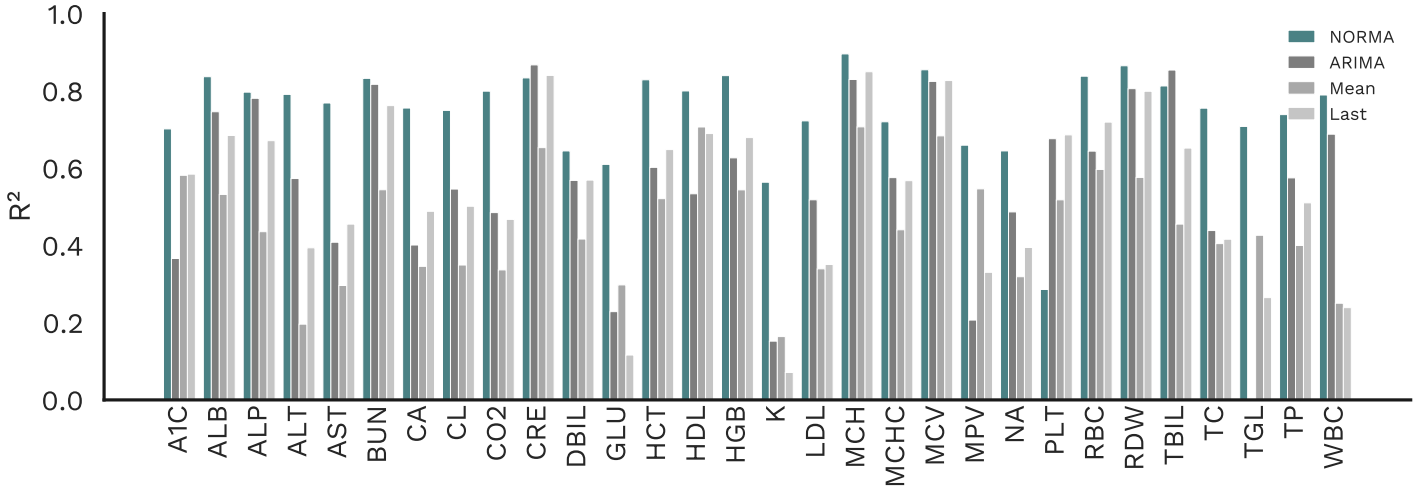

1.2 Norma Gaussian Forecasting Accuracy

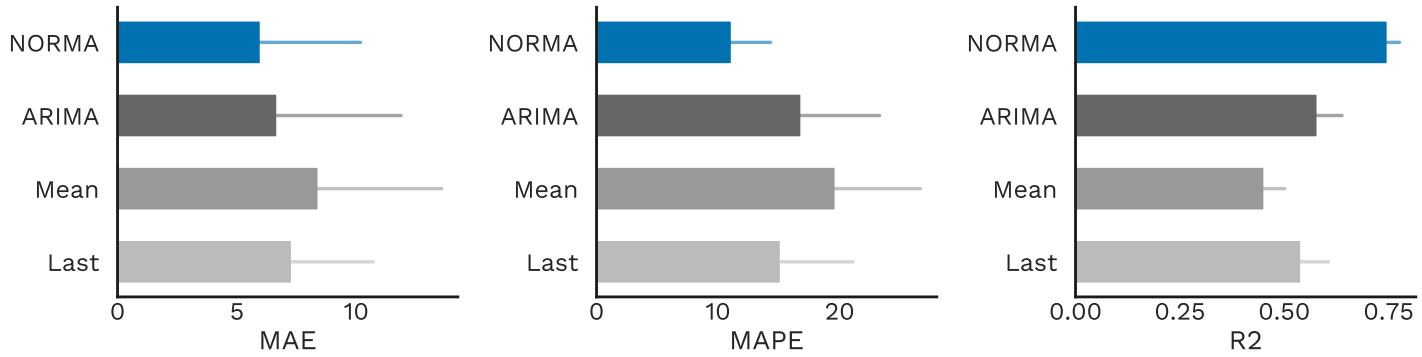

1.3 Norma Gaussian Sensitivity

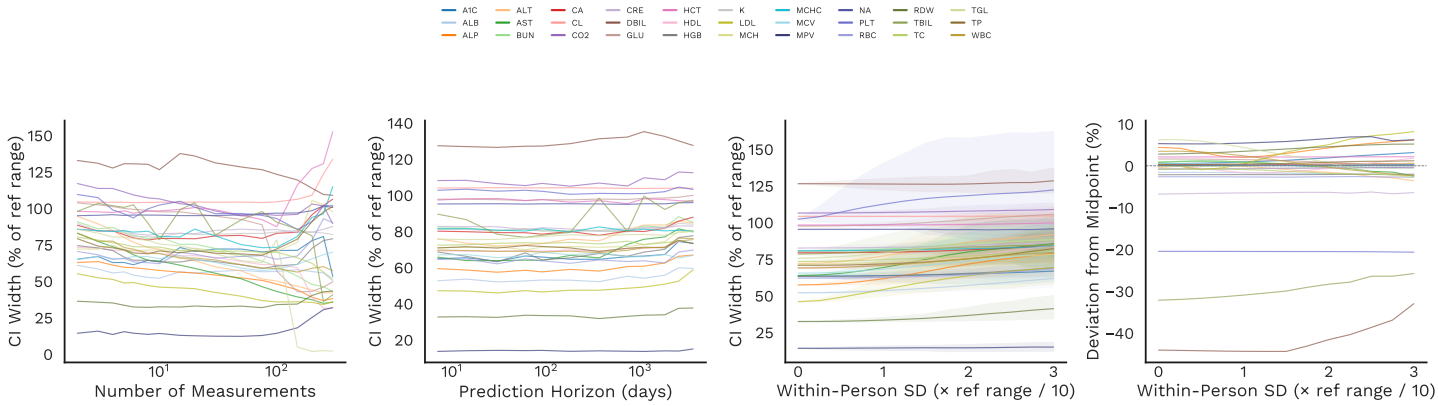

1.4 Norma Quantile Analyte R2

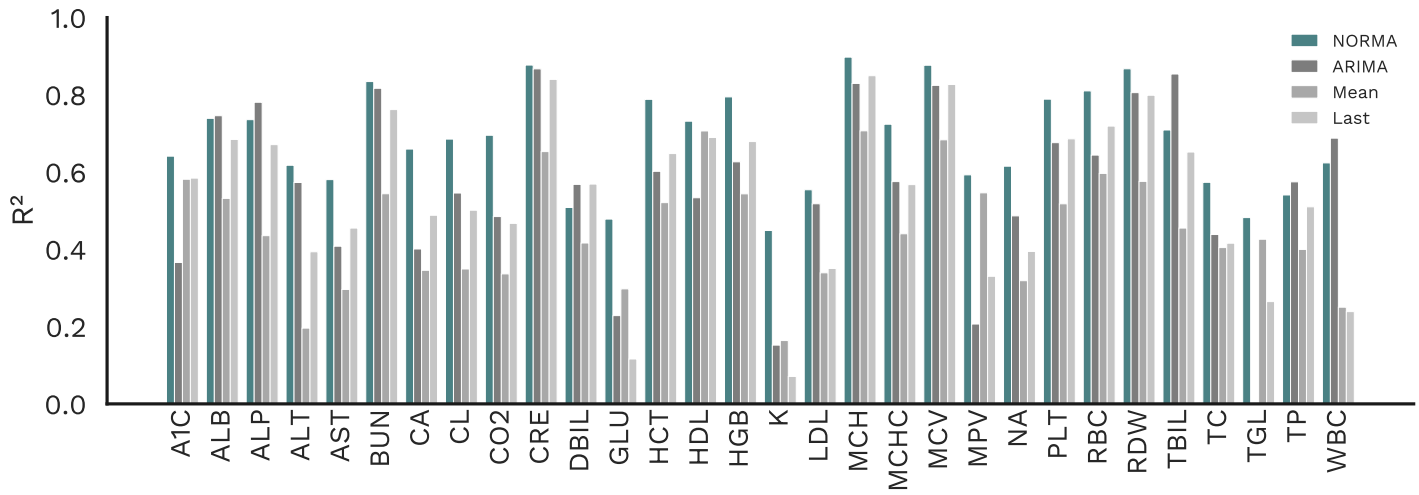

1.5 Norma Quantile Forecasting Accuracy

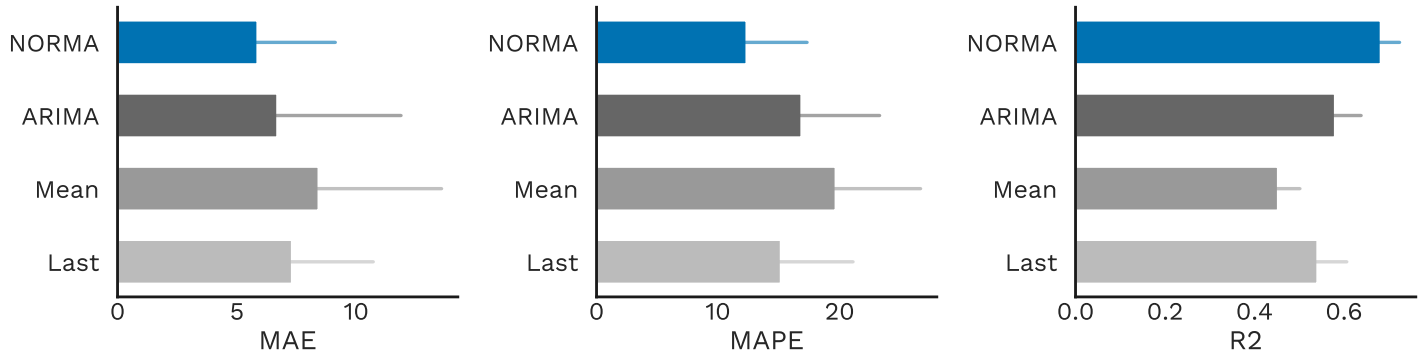

1.6 Norma Quantile Sensitivity

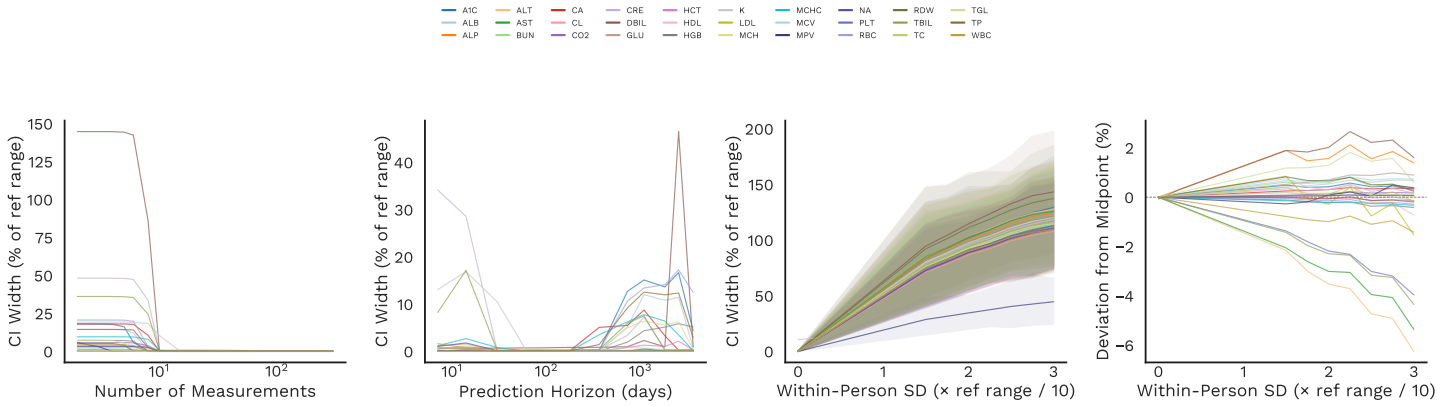

2 Validation — Variability

2.1 Combined — Variability

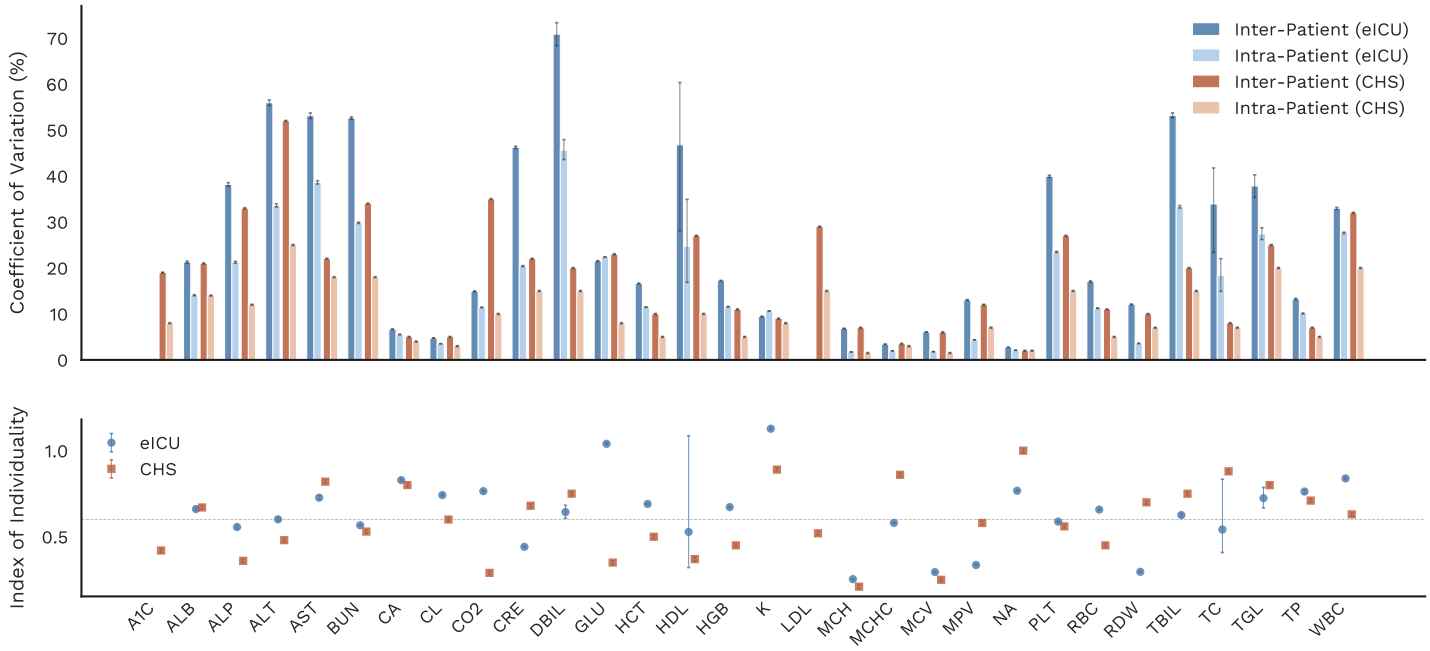

2.2 eICU — Variability

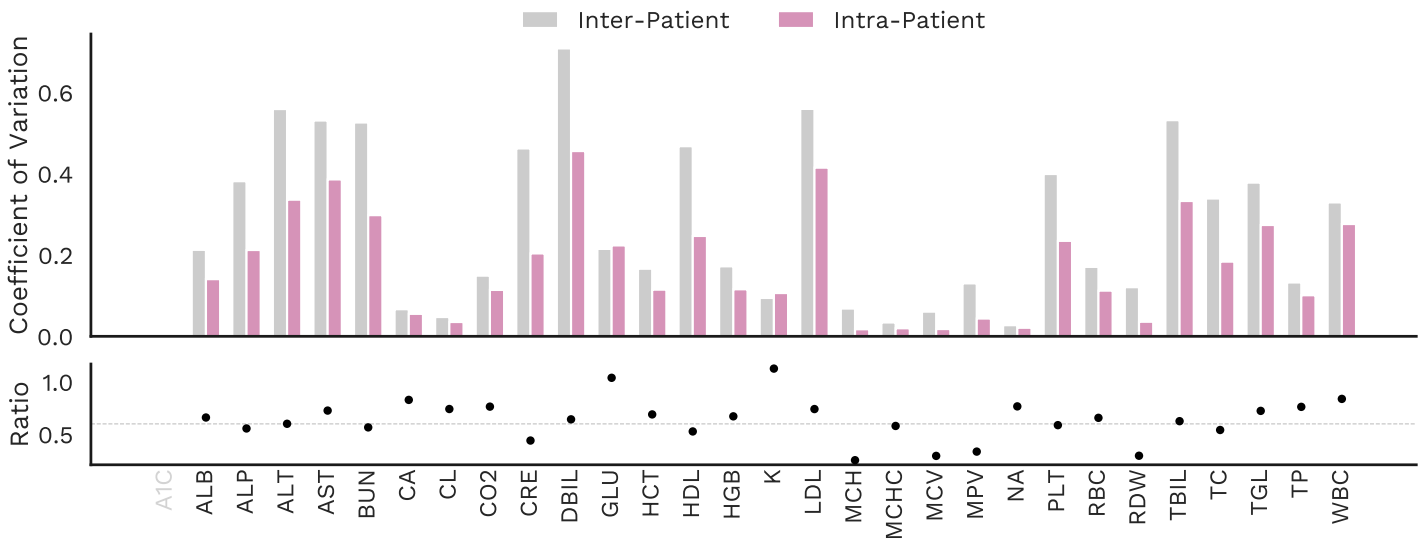

3 Validation — Mortality By Quintile

3.1 Combined — Mortality By Quintile

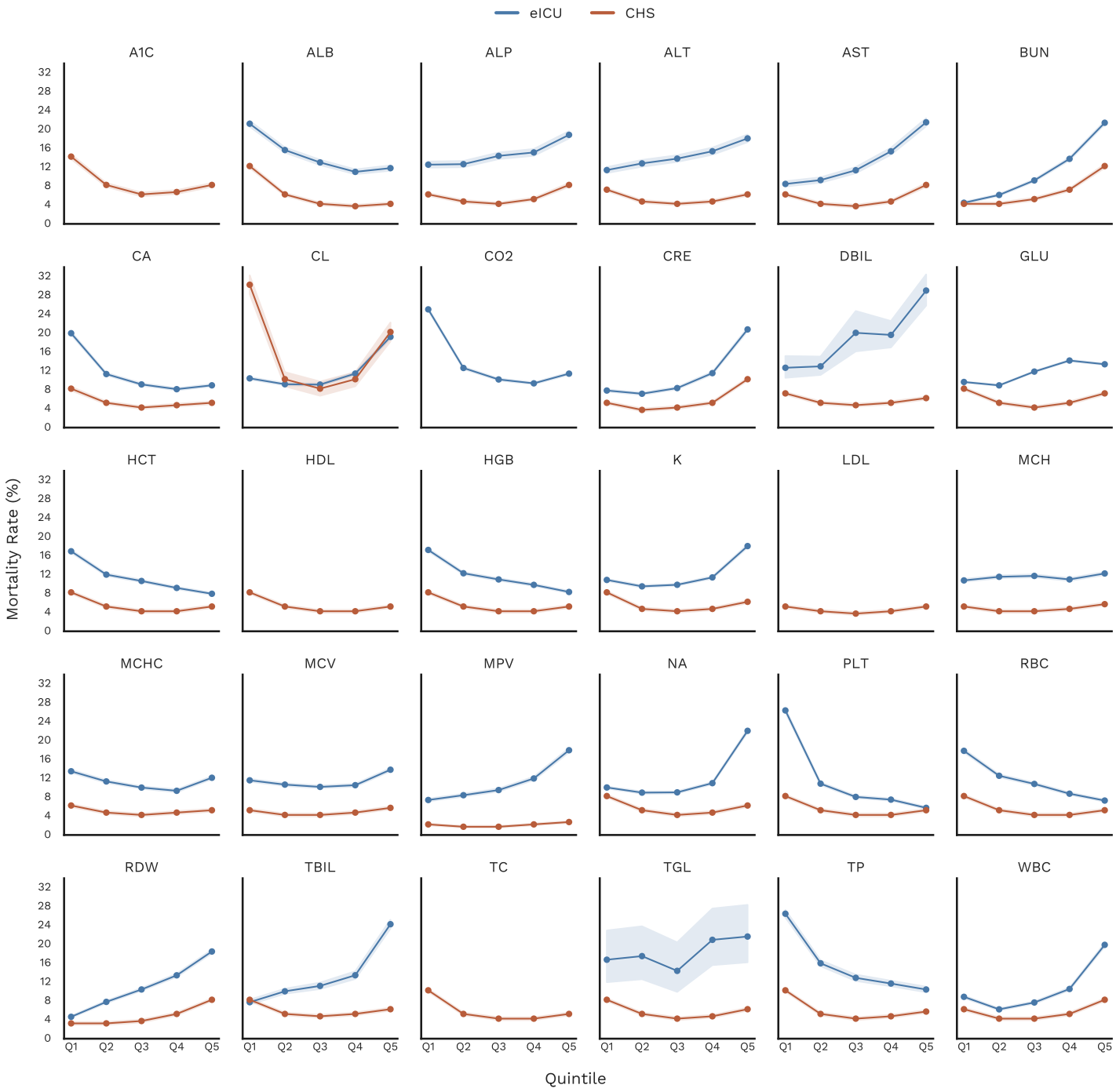

4 Validation — Mortality By Deviation

4.1 eICU — Mortality By Deviation

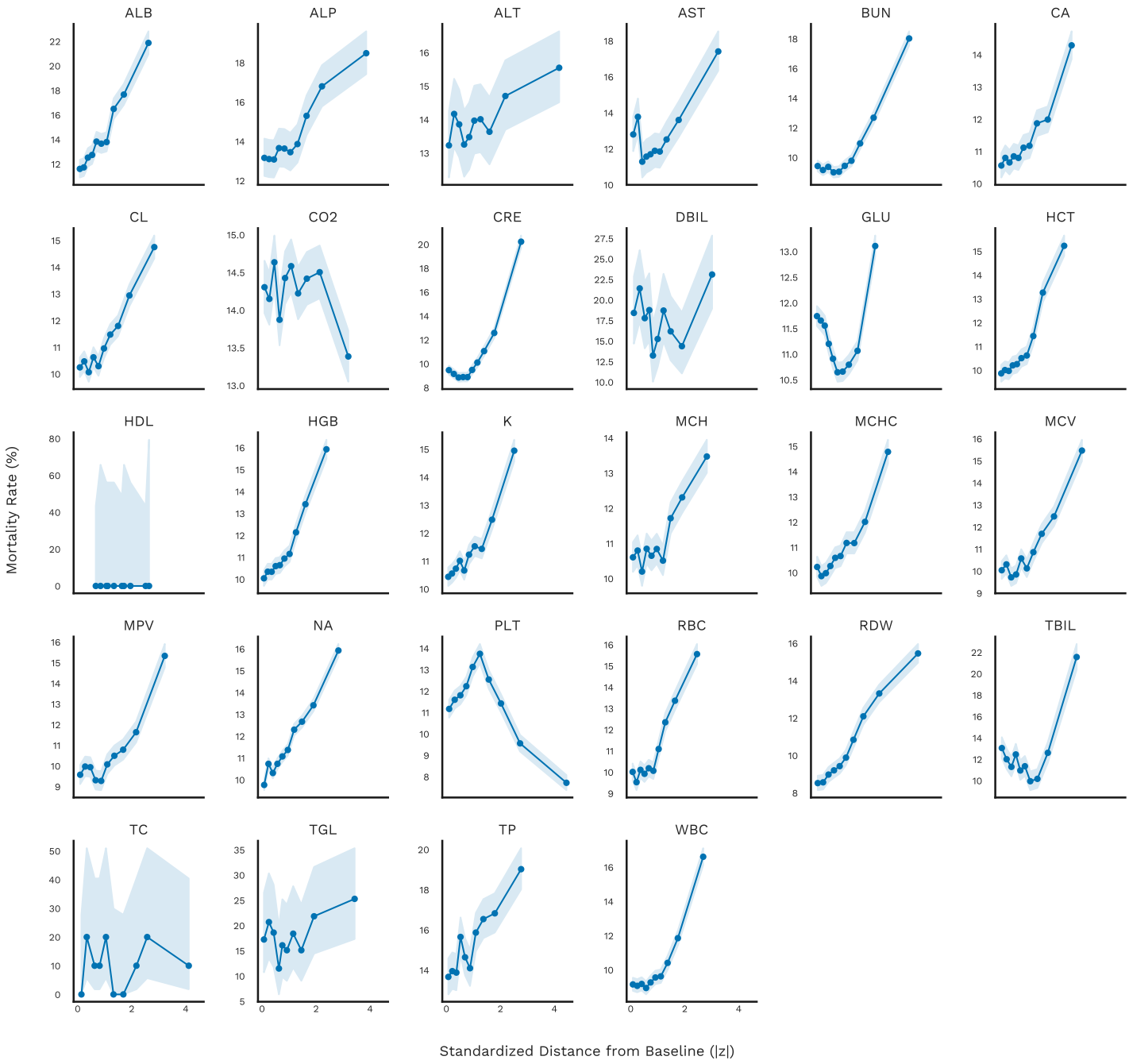

5 Validation — Prevalence

5.1 eICU — Prevalence

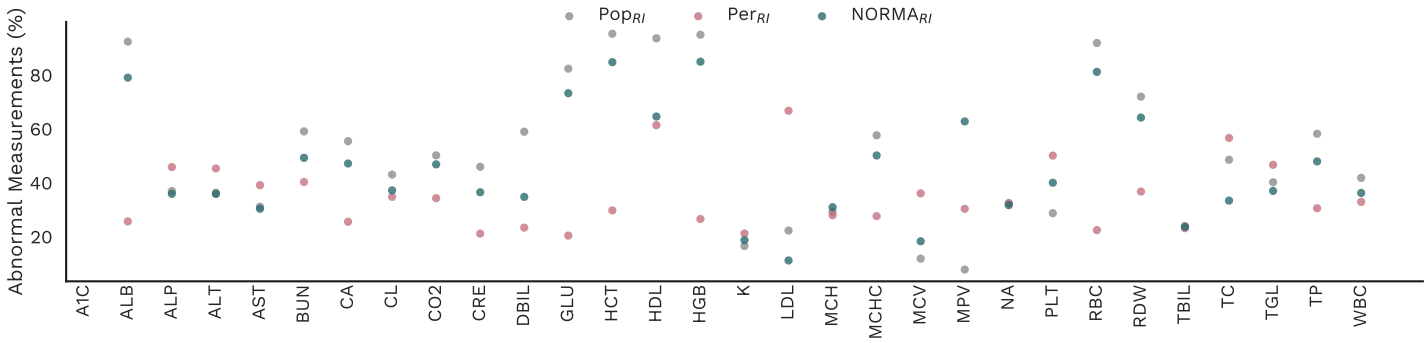

5.2 CHS — Prevalence

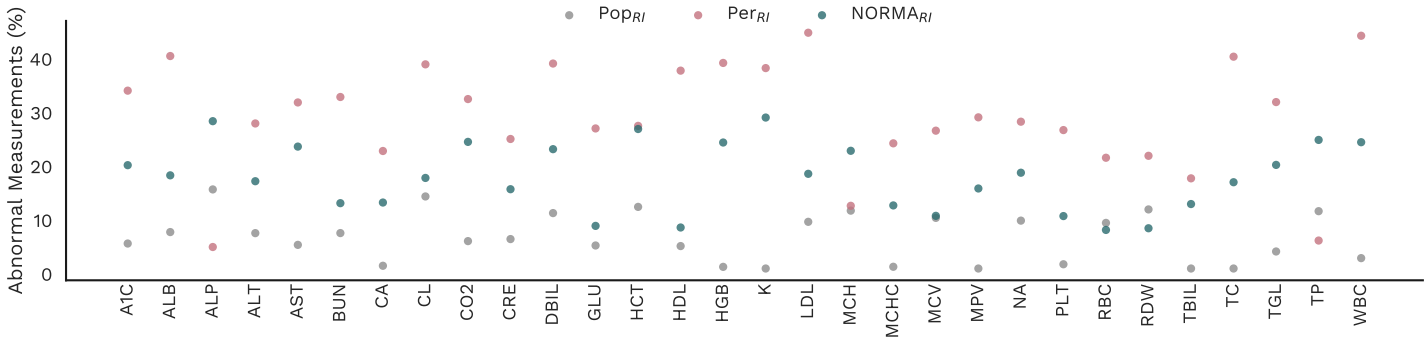

6 Validation — Eval Circos

6.1 eICU — Eval Circos

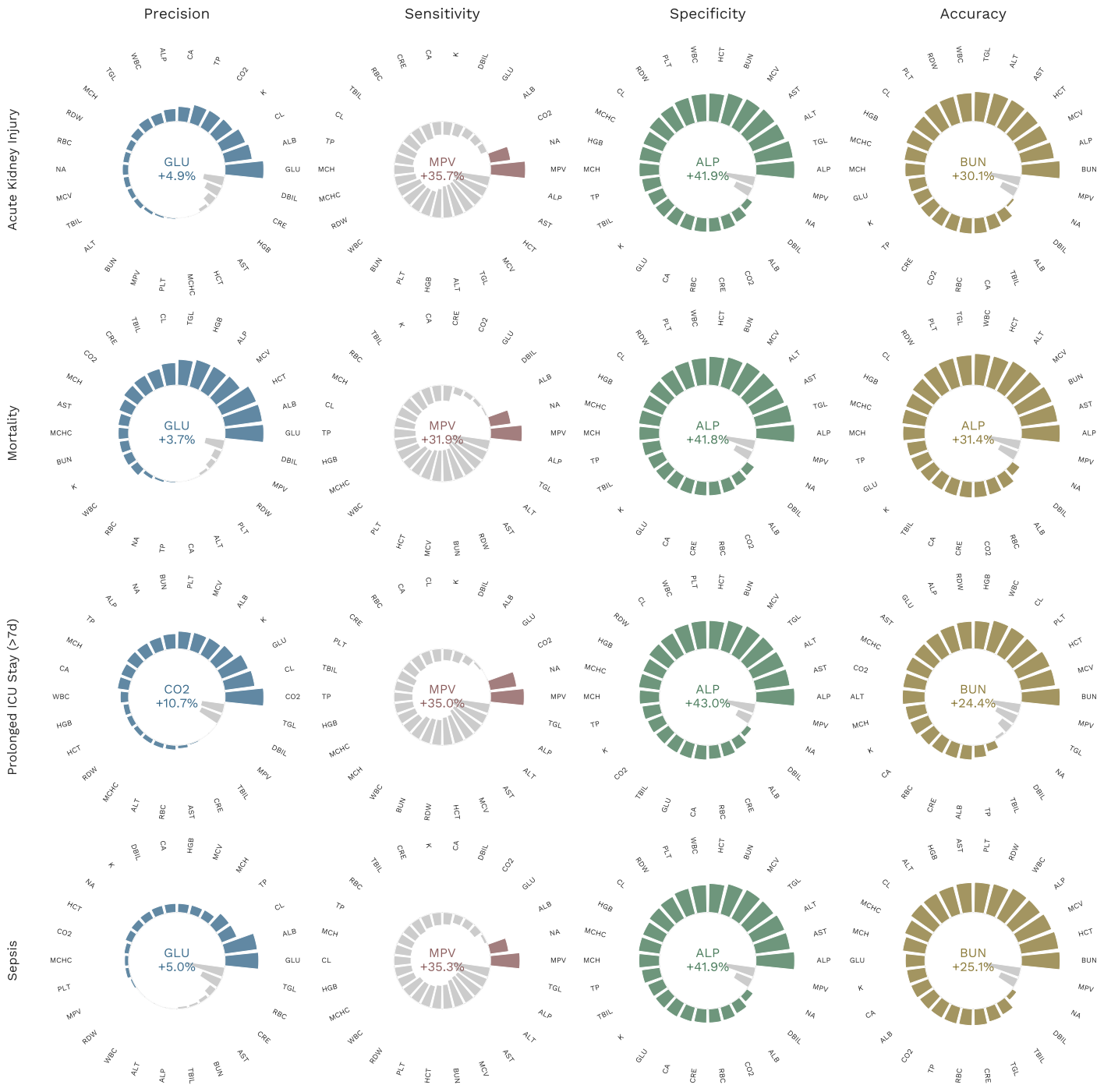

6.2 CHS — Eval Circos

7 Validation — Eval Roc

7.1 eICU — Eval Roc

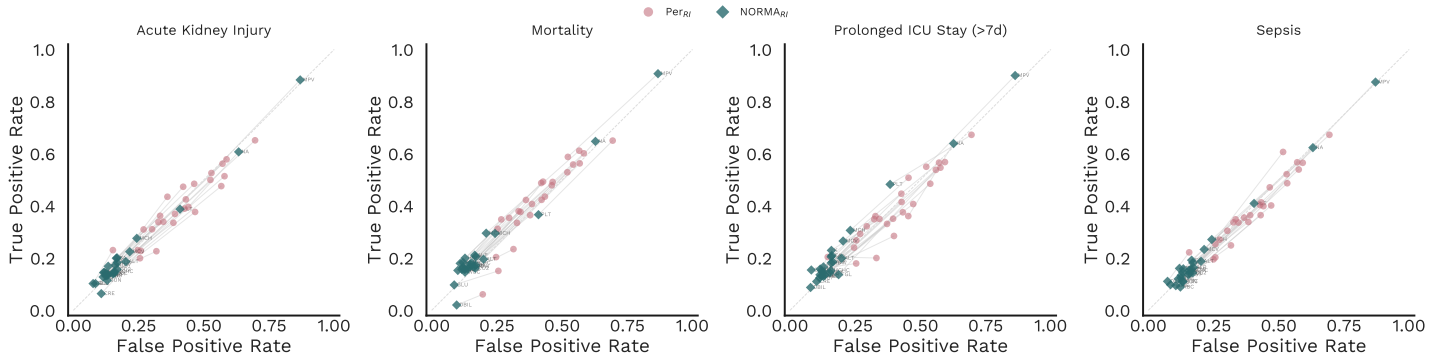

7.2 CHS — Eval Roc

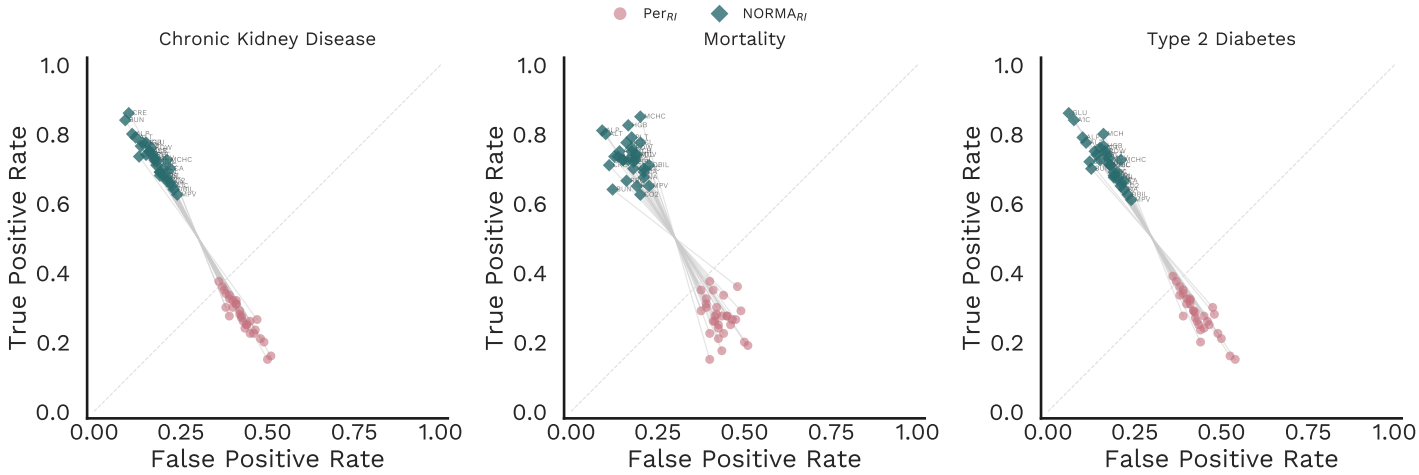

8 Validation — Cox Forest

8.1 eICU — Cox Forest

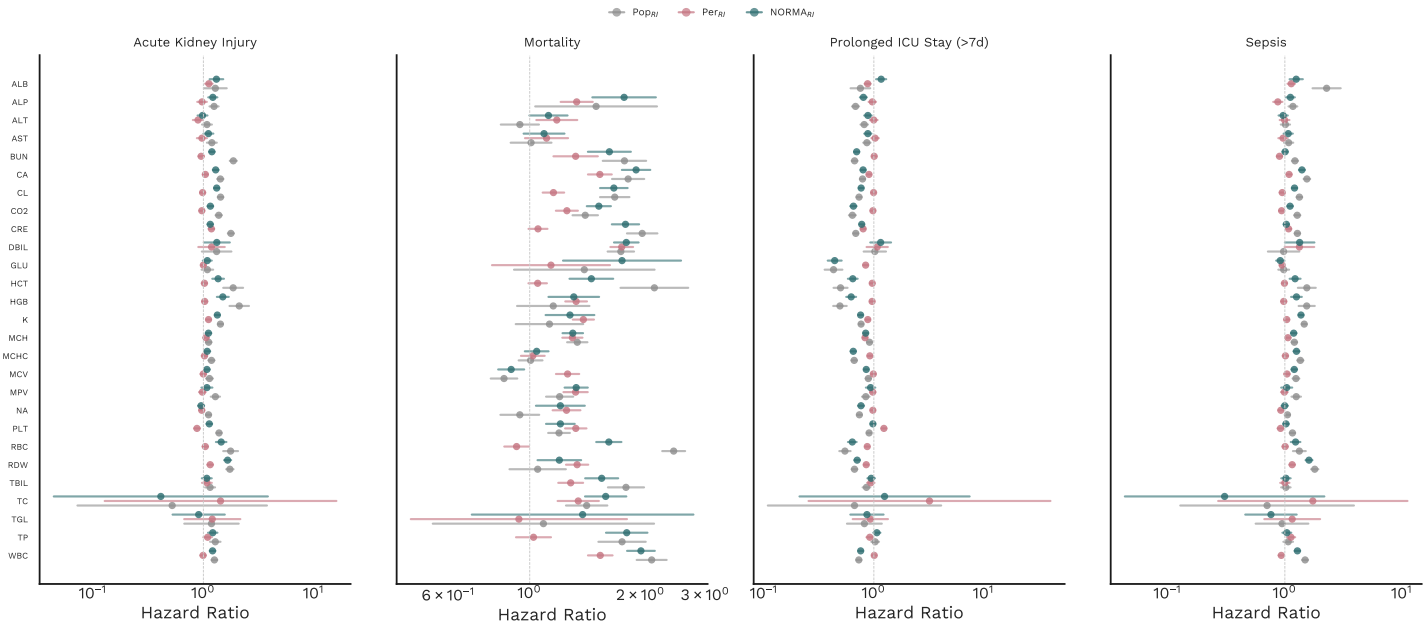

9 Validation — Cox Concordance

9.1 eICU — Cox Concordance

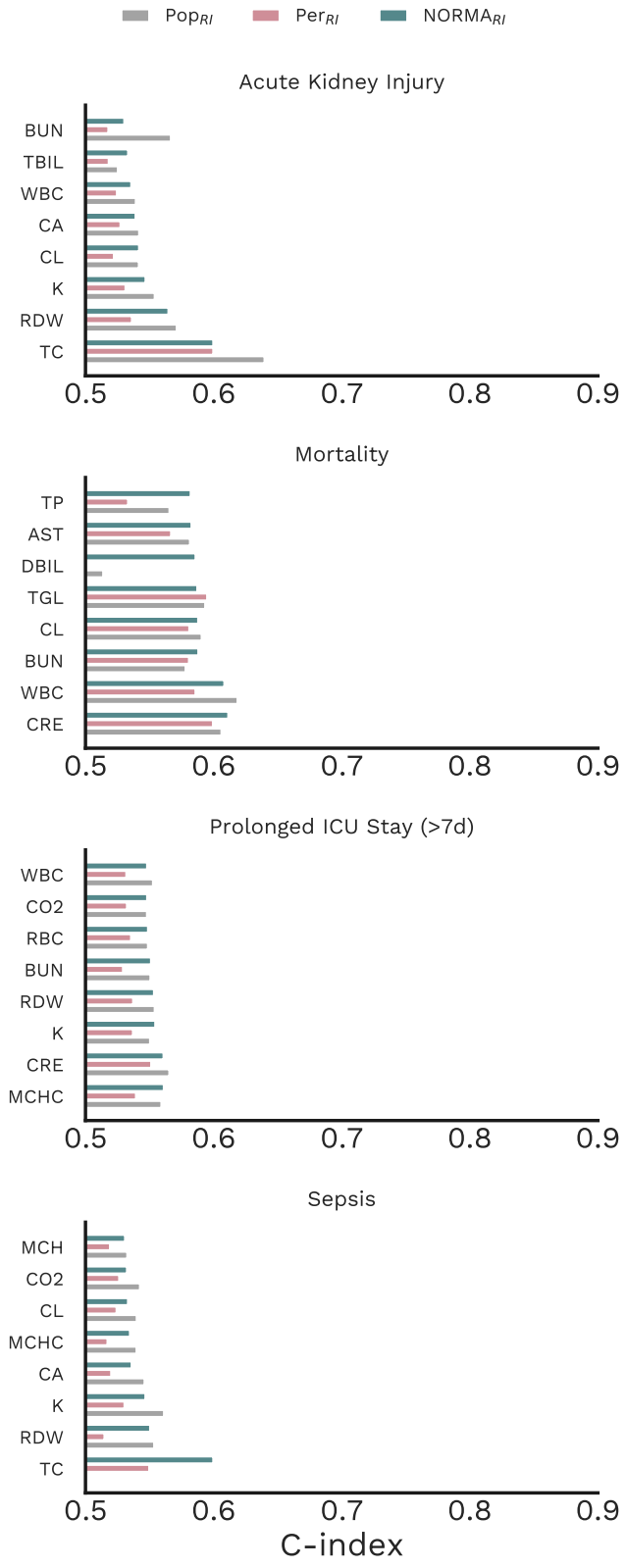

10 Validation — Age Ri

10.1 eICU — Age Ri

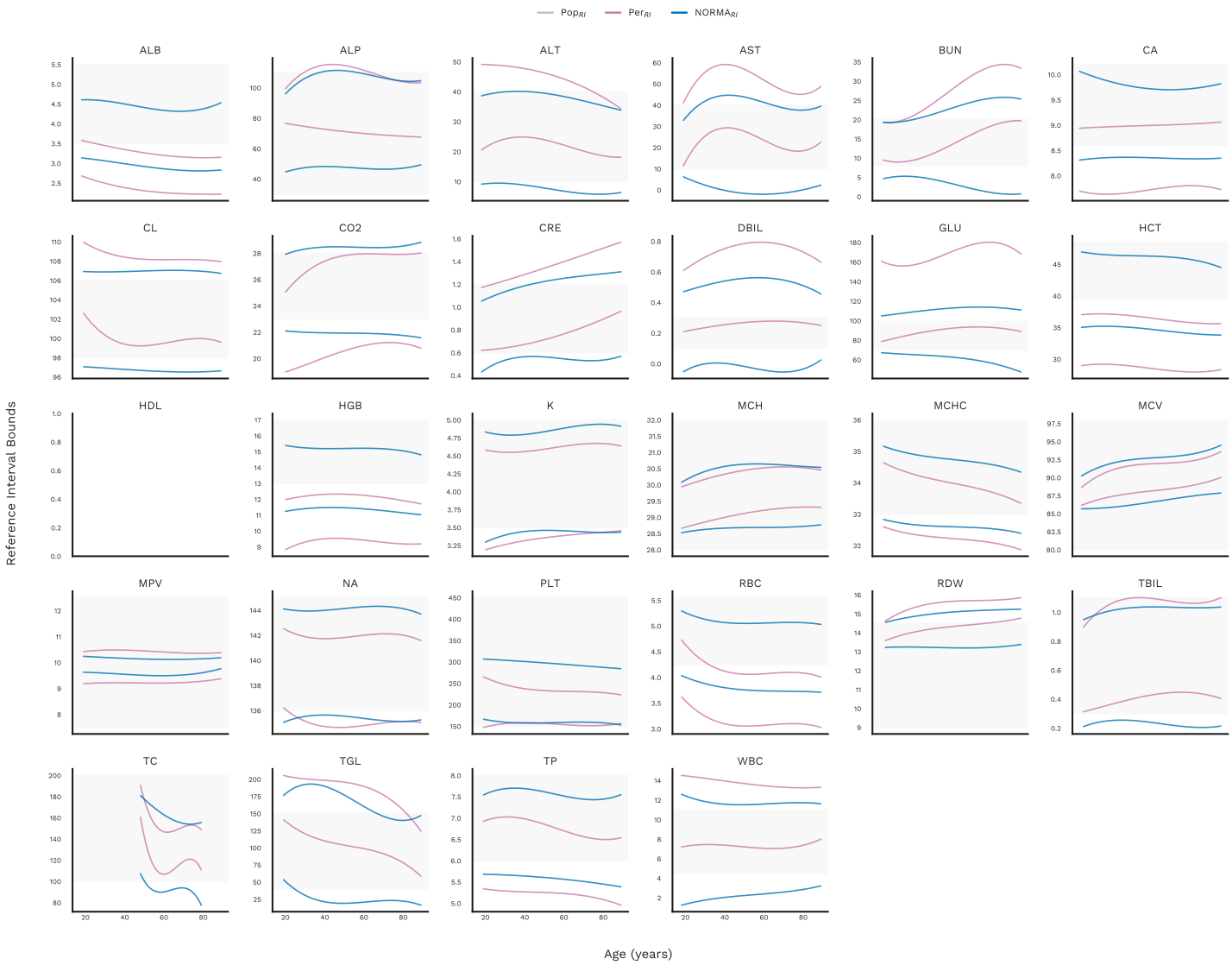

11 Cohort — Tables

11.1 Analyte Reference

Analyte	Full Name	Unit	Population RI
A1C	Hemoglobin A1c	%	4.0–5.6
ALB	Albumin	g/dL	3.5–5.5
ALP	Alkaline Phosphatase	U/L	30–110
ALT	Alanine Aminotransferase	U/L	10.0–40.0
AST	Aspartate Aminotransferase	U/L	10.0–40.0
BUN	Blood Urea Nitrogen	mg/dL	8–20
CA	Calcium	mg/dL	8.6–10.2
CL	Chloride	mEq/L	98–106
CO2	Bicarbonate	mEq/L	23–28
CRE	Creatinine	mg/dL	F: 0.5–1.1, M: 0.7–1.3
DBIL	Direct Bilirubin	mg/dL	0.1–0.3
GLU	Glucose	mg/dL	70–99
HCT	Hematocrit	%	F: 37–47, M: 42–50
HDL	HDL Cholesterol	mg/dL	40–100
HGB	Hemoglobin	g/dL	F: 12.0–16.0, M: 14–18
K	Potassium	mEq/L	3.5–5.0
LDL	LDL Cholesterol	mg/dL	0–130
MCH	Mean Corpuscular Hemoglobin	pg	28–32
MCHC	MCH Concentration	g/dL	33–36
MCV	Mean Corpuscular Volume	fL	80–98
MPV	Mean Platelet Volume	fL	7.5–12.5
NA	Sodium	mEq/L	136–145
PLT	Platelet Count	$10^3/\mu$L	150–450
RBC	Red Blood Cell Count	$10^6/\mu$L	F: 4.0–5.2, M: 4.5–5.9
RDW	Red Cell Distribution Width	%	9–14.5
TBIL	Total Bilirubin	mg/dL	0.3–1.1
TC	Total Cholesterol	mg/dL	100–200
TGL	Triglycerides	mg/dL	40–150
TP	Total Protein	g/dL	6.0–8.0
WBC	White Blood Cell Count	$10^3/\mu$L	4.5–11.0

11.2 Cohort Summary

	EHRSHOT			MIMIC-IV			eICU			CHS
Patients	5,676			179,601			98,432			903,0
Sequences	122,350			3,285,245			1,135,814			16,301,
Age	54.9 ± 17.2			58.2 ± 19.0			63.3 ± 16.1			—
Sex	52% F / 48% M			54% F / 46% M			46% F / 54% M			—
Span, median [IQR]	2.5 [0.3, 7.2] yr			1.0 [0.1, 4.1] yr			6 [4, 10] days			—
Analyte	N	Mean ± Std	Tests/Person	N	Mean ± Std	Tests/Person	N	Mean ± Std	Tests/Person	N	Mean ± S
A1C	1,745	6.3 ± 1.2	7 ± 11	39,996	6.6 ± 1.3	5 ± 5	—	—	—	336,494	7.0 ±
ALB	4,282	3.3 ± 0.8	28 ± 46	55,220	3.8 ± 0.8	8 ± 13	19,075	2.6 ± 0.7	14 ± 11	790,490	4.3 ±
ALP	4,206	112.5 ± 58.8	26 ± 43	78,930	107.0 ± 58.4	8 ± 14	13,582	97.0 ± 43.2	13 ± 9	1,099,044	75.1 ± 2
ALT	4,219	37.8 ± 25.2	26 ± 43	92,599	30.2 ± 21.9	9 ± 15	12,425	33.8 ± 23.4	13 ± 9	1,233,902	20.9 ± 1
AST	4,220	31.9 ± 19.5	26 ± 43	90,639	32.7 ± 21.4	9 ± 15	12,704	37.1 ± 25.6	13 ± 9	1,236,781	21.7 ±
BUN	5,180	23.0 ± 15.2	34 ± 55	153,329	22.2 ± 14.3	13 ± 21	57,540	25.3 ± 15.5	16 ± 13	1,251,453	15.2 ±
CA	5,162	8.8 ± 0.7	34 ± 57	121,478	8.8 ± 0.7	12 ± 20	57,067	8.4 ± 0.7	16 ± 13	909,036	9.4 ±
CL	5,172	102.4 ± 5.0	34 ± 57	148,304	101.8 ± 5.2	13 ± 22	59,172	103.8 ± 6.2	16 ± 14	31,171	102.7 ±
CO2	5,187	25.9 ± 3.8	34 ± 57	145,386	25.6 ± 4.1	13 ± 21	70,208	25.0 ± 4.7	21 ± 21	299	32.4 ± 1
CRE	5,161	1.1 ± 0.5	34 ± 56	156,044	1.1 ± 0.6	13 ± 20	54,820	1.1 ± 0.6	16 ± 13	1,310,465	0.8 ±
DBIL	1,429	0.3 ± 0.3	10 ± 13	6,635	0.7 ± 0.9	4 ± 4	1,147	0.6 ± 0.5	12 ± 7	—	
GLU	5,150	124.9 ± 39.9	34 ± 58	147,195	118.3 ± 40.4	11 ± 19	90,958	139.6 ± 44.3	45 ± 59	1,351,168	101.2 ± 2
HCT	5,470	32.2 ± 6.8	35 ± 61	164,903	33.6 ± 6.8	12 ± 20	60,110	30.1 ± 5.9	17 ± 14	1,407,912	40.6 ±
HDL	1,549	53.6 ± 17.5	7 ± 9	49,011	55.8 ± 17.7	5 ± 4	11	26.0 ± 14.3	10 ± 3	1,002,204	50.4 ± 1
HGB	5,369	10.7 ± 2.3	33 ± 58	162,168	11.0 ± 2.3	12 ± 19	60,482	9.9 ± 2.0	17 ± 14	1,408,118	13.4 ±
K	5,236	4.1 ± 0.5	38 ± 67	150,333	4.2 ± 0.5	13 ± 22	66,569	4.0 ± 0.6	18 ± 16	1,182,544	4.5 ±
LDL	821	94.9 ± 34.9	7 ± 9	48,688	104.2 ± 37.8	5 ± 4	3	92.1 ± 56.2	11 ± 4	1,187,844	111.0 ± 3
MCH	5,294	30.4 ± 2.7	33 ± 57	161,671	29.7 ± 2.8	12 ± 19	48,432	29.7 ± 2.1	15 ± 12	1,250,759	28.9 ±
MCHC	5,317	33.2 ± 1.4	33 ± 57	161,806	32.6 ± 1.6	12 ± 19	51,710	32.8 ± 1.3	15 ± 12	1,407,568	33.1 ±
MCV	5,304	91.5 ± 6.9	33 ± 57	161,661	91.2 ± 7.3	12 ± 19	50,841	90.4 ± 5.7	15 ± 12	1,400,648	87.1 ±
MPV	371	9.6 ± 1.6	12 ± 18	—	—	—	37,083	9.7 ± 1.4	15 ± 11	—	
NA	5,193	137.4 ± 4.2	35 ± 59	149,303	138.7 ± 4.2	13 ± 22	62,419	138.6 ± 5.0	17 ± 15	1,187,537	140.3 ±
PLT	5,320	198.0 ± 111.4	33 ± 58	162,308	229.4 ± 113.3	12 ± 20	53,371	199.0 ± 98.4	15 ± 12	1,407,716	251.1 ± 6
RBC	5,312	3.5 ± 0.8	33 ± 58	161,825	3.7 ± 0.8	12 ± 19	53,584	3.4 ± 0.7	15 ± 12	1,404,794	4.7 ±
RDW	5,315	16.1 ± 2.9	33 ± 56	161,640	15.1 ± 2.4	12 ± 19	48,715	15.8 ± 2.1	15 ± 11	1,403,339	13.6 ±
TBIL	4,169	0.6 ± 0.4	26 ± 43	73,002	0.7 ± 0.6	8 ± 15	12,738	0.7 ± 0.5	13 ± 9	815,774	0.6 ±
TC	1,635	173.5 ± 45.0	8 ± 12	49,762	187.5 ± 44.6	5 ± 4	35	108.3 ± 44.0	10 ± 5	1,260,730	188.9 ± 3
TGL	4	165.7 ± 100.8	2 ± 1	48,445	140.4 ± 77.5	5 ± 4	312	144.9 ± 68.0	10 ± 4	1,244,518	134.0 ± 6
TP	4,213	6.6 ± 1.0	26 ± 43	18,673	7.0 ± 0.7	4 ± 4	15,134	5.8 ± 1.0	14 ± 10	791,481	7.3 ±
WBC	5,345	7.8 ± 4.6	33 ± 57	164,291	7.7 ± 4.0	12 ± 20	52,141	10.6 ± 4.6	15 ± 12	1,409,027	7.1 ±

11.3 Design Choices

Component	Design Choice	Description
Time embedding	Time2Vec	Encodes days since first measurement using learned linear and sinusoidal functions. Captures long-term temporal trends and periodic patterns.
	Delta-t	Encodes log-compressed time difference between consecutive measurements. Represents irregular sampling.
Health state encoding	Binary	Encodes each value as within or outside the population reference range. Does not distinguish high vs. low.
	Ternary	Encodes whether the value is low, normal, or high relative to the reference range. Handles asymmetric risk patterns.
Age encoding	Raw values	Uses age directly as numeric input. Assumes linear effects.
	Binned	Discretizes age into groups (e.g., decades) and maps each bin to a learned embedding. Captures nonlinear and threshold effects.
Lab sequence encoding	Raw values	Uses observed biomarker values directly. Preserves absolute clinical scale and keeps preprocessing minimal.
	Within-sequence normalization	Per-sequence z-scoring with learnable scale and shift, then denormalized at output. Stabilizes optimization and improves cross-analyte sharing.
Training objective	Gaussian NLL	Predicts mean and log-variance under a normal distribution. Aligns with conventional RI assumptions. May underperform for skewed or heavy-tailed labs.
	Quantile (pinball) loss	Predicts fixed quantiles (2.5, 25, 50, 75, 97.5%). Distribution-free, robust to skewness and heteroscedasticity.

12 Prediction — Tables

12.1 Analyte Performance

	NORMA Gaussian			NORMA Quantile			ARIMA		
Analyte	MAE	MAPE	R2	MAE	MAPE	R2	MAE	MAPE	R2
A1C	**0.4**	**5.7**	**0.70**	**0.4**	6.1	0.64	0.5	7.7	0.37
ALB	**0.3**	**7.7**	**0.84**	**0.3**	8.5	0.74	**0.3**	10.2	0.75
ALP	**15.6**	**15.2**	**0.80**	16.0	15.4	0.74	24.3	19.9	0.78
ALT	**6.2**	**24.7**	**0.79**	7.2	27.8	0.62	14.5	40.4	0.57
AST	**6.0**	**21.0**	**0.77**	7.0	23.5	0.58	20.4	44.5	0.41
BUN	**3.3**	**17.2**	**0.83**	**3.3**	18.4	**0.83**	4.4	23.2	0.82
CA	**0.3**	**3.0**	**0.76**	**0.3**	3.3	0.66	0.4	4.4	0.40
CL	**1.8**	**1.8**	**0.75**	1.9	**1.8**	0.69	2.4	2.3	0.55
CO2	**1.3**	**5.4**	**0.80**	1.5	6.3	0.70	2.1	8.3	0.48
CRE	**0.1**	12.3	0.83	**0.1**	**10.6**	**0.88**	0.2	12.9	0.87
DBIL	**0.3**	**36.5**	**0.64**	**0.3**	48.0	0.51	0.4	88.0	0.57
GLU	**14.0**	**11.3**	**0.61**	15.7	12.9	0.48	21.1	17.7	0.23
HCT	**2.0**	**6.1**	**0.83**	2.1	6.2	0.79	3.0	8.7	0.60
HDL	**6.0**	**11.1**	**0.80**	6.5	12.1	0.73	8.8	18.8	0.53
HGB	**0.7**	**6.2**	**0.84**	**0.7**	6.3	0.79	1.0	8.5	0.63
K	**0.3**	**6.3**	**0.56**	**0.3**	6.7	0.45	0.4	8.5	0.15
LDL	**15.0**	**20.0**	**0.72**	17.7	21.8	0.55	18.6	33.7	0.52
MCH	0.6	2.1	**0.90**	**0.5**	**1.8**	**0.90**	0.6	2.2	0.83
MCHC	**0.6**	1.9	**0.72**	**0.6**	**1.8**	**0.72**	**0.6**	1.9	0.58
MCV	1.9	2.2	0.85	**1.6**	**1.8**	**0.88**	1.7	1.9	0.82
MPV	0.7	6.7	**0.66**	**0.6**	**6.5**	0.59	0.9	9.9	0.21
NA	**1.8**	**1.3**	**0.64**	**1.8**	**1.3**	0.62	2.2	1.6	0.49
PLT	52.8	19.3	0.29	**30.3**	**13.5**	**0.79**	36.6	18.1	0.68
RBC	**0.2**	6.4	**0.84**	**0.2**	**6.3**	0.81	0.3	8.5	0.64
RDW	**0.5**	3.4	0.86	**0.5**	**3.0**	**0.87**	0.7	4.6	0.81
TBIL	**0.1**	**22.5**	0.81	0.2	28.0	0.71	0.3	32.1	**0.85**
TC	**17.0**	**9.8**	**0.76**	20.3	12.0	0.57	24.8	17.5	0.44
TGL	**28.7**	**22.8**	**0.71**	36.2	28.7	0.48	—	—	—
TP	**0.3**	**4.7**	**0.74**	0.4	5.7	0.54	0.5	6.9	0.57
WBC	**1.3**	**19.6**	**0.79**	1.5	24.2	0.62	2.1	26.0	0.69

12.2 Prediction Performance

Metric		NORMA Gaussian	NORMA Quantile	ARIMA	Mean	Last
MAE	Train	6.0 [3.2, 11.1]	**5.7 [2.9, 10.1]**	6.8 [2.5, 10.2]	8.4 [4.5, 15.0]	7.4 [3.7, 11.0]
	Val	6.0 [2.6, 10.7]	**5.8 [2.9, 8.7]**	6.8 [3.6, 10.0]	8.3 [4.9, 13.5]	7.3 [3.8, 10.3]
	Test	6.0 [2.6, 10.2]	**5.9 [3.6, 9.1]**	6.7 [4.3, 11.9]	8.4 [4.5, 13.6]	7.3 [3.9, 10.7]
MAPE	Train	**10.9 [8.8, 14.0]**	11.9 [8.6, 14.7]	15.9 [11.3, 20.1]	19.4 [14.8, 25.4]	14.8 [10.9, 19.6]
	Val	**11.1 [7.9, 13.2]**	12.6 [8.7, 15.6]	15.7 [12.1, 21.5]	19.7 [14.0, 27.4]	15.2 [10.6, 20.1]
	Test	**11.1 [8.5, 14.3]**	12.3 [7.9, 17.3]	16.9 [11.3, 23.3]	19.7 [13.5, 26.7]	15.2 [10.6, 21.1]
R2	Train	**0.76 [0.72, 0.80]**	0.70 [0.66, 0.75]	0.62 [0.57, 0.70]	0.46 [0.41, 0.49]	0.56 [0.47, 0.62]
	Val	**0.75 [0.69, 0.78]**	0.69 [0.66, 0.73]	0.62 [0.53, 0.67]	0.46 [0.43, 0.49]	0.55 [0.49, 0.62]
	Test	**0.75 [0.70, 0.78]**	0.68 [0.64, 0.72]	0.58 [0.51, 0.64]	0.45 [0.41, 0.50]	0.54 [0.49, 0.61]

12.3 Sensitivity Norma Gaussian

	History Length		Prediction Horizon		Within-Person Variability	
Analyte	CI (% ref)	μ (%)	CI (% ref)	μ (%)	CI (% ref)	μ (%)
A1C	53.2 to 80.6	-25.0 to 3.8	63.4 to 74.4	-1.5 to 0.6	63.4 to 66.8	0.5 to 3.2
ALB	50.3 to 60.9	-11.5 to -0.0	52.0 to 59.8	-2.8 to -0.5	52.0 to 61.7	-2.2 to -1.6
ALP	36.7 to 63.4	1.8 to 7.3	57.4 to 66.8	4.4 to 8.3	57.4 to 79.0	2.0 to 6.2
ALT	42.0 to 94.4	-29.6 to 2.9	71.9 to 85.5	-10.4 to 0.1	71.9 to 91.6	-3.6 to 0.1
AST	34.8 to 82.9	-27.8 to 3.7	63.8 to 81.3	-7.9 to 1.1	63.8 to 85.5	-2.5 to 1.1
BUN	42.9 to 90.8	-21.2 to 2.2	79.6 to 88.1	-1.8 to 1.5	80.3 to 88.3	-0.5 to 1.1
CA	78.2 to 106.2	-1.6 to 1.9	77.8 to 87.8	-0.1 to 0.5	79.3 to 84.2	0.1 to 0.6
CL	103.9 to 133.5	-2.1 to 0.7	103.7 to 104.1	0.2 to 0.3	104.1 to 104.5	0.3 to 0.4
CO2	89.4 to 116.9	-16.9 to 0.6	105.0 to 112.8	-2.2 to -0.7	106.4 to 108.8	-0.8 to -0.4
CRE	81.6 to 87.5	-6.8 to 8.5	80.0 to 83.0	-10.6 to 2.2	82.5 to 86.4	-6.8 to -6.3
DBIL	108.9 to 137.5	-44.1 to -6.6	126.4 to 135.2	-44.1 to -20.2	126.1 to 128.4	-44.4 to -33.0
GLU	42.7 to 103.7	1.0 to 7.7	97.0 to 99.9	1.3 to 2.1	97.5 to 105.6	0.0 to 1.6
HCT	87.3 to 152.6	-6.8 to 2.6	95.3 to 98.2	1.9 to 2.4	98.2 to 99.7	2.1 to 2.2
HDL	31.5 to 73.3	-2.1 to 14.9	68.9 to 75.7	-0.3 to 0.5	68.9 to 84.5	-1.7 to 1.8
HGB	58.7 to 79.1	-19.7 to -1.1	63.1 to 77.6	-3.2 to -1.8	63.1 to 69.1	-2.1 to -2.0
K	80.3 to 89.5	-1.5 to 2.5	80.0 to 84.4	-0.9 to 1.7	80.3 to 86.6	-0.8 to -0.5
LDL	33.9 to 55.1	-5.7 to 3.5	45.9 to 58.7	0.3 to 1.7	45.9 to 69.3	-0.9 to 8.2
MCH	66.8 to 105.4	-20.1 to 1.1	69.8 to 80.4	-0.4 to -0.0	71.4 to 78.2	-0.2 to 0.6
MCHC	72.9 to 114.8	-11.8 to 0.3	79.6 to 82.4	-0.3 to 0.1	80.7 to 84.4	0.0 to 0.2
MCV	57.3 to 69.9	-1.3 to 2.0	65.3 to 68.4	0.3 to 1.4	65.4 to 80.2	-0.1 to 0.6
MPV	12.2 to 31.8	-2.2 to 11.2	13.5 to 14.9	5.2 to 7.5	14.1 to 15.0	5.2 to 7.0
NA	94.9 to 101.7	0.1 to 0.7	94.9 to 95.9	0.1 to 0.2	94.9 to 95.6	0.1 to 0.2
PLT	85.4 to 109.4	-24.4 to -20.4	100.5 to 104.5	-20.5 to -20.5	102.2 to 122.2	-20.7 to -20.5
RBC	62.0 to 92.9	-5.9 to -1.1	62.0 to 69.7	-3.1 to -1.6	62.0 to 68.5	-2.7 to -2.6
RDW	31.9 to 43.2	-8.2 to 3.7	31.7 to 37.6	1.1 to 2.8	32.4 to 41.2	2.8 to 5.2
TBIL	36.1 to 103.9	-50.9 to -8.9	76.7 to 99.4	-33.1 to -18.2	78.4 to 84.8	-32.2 to -25.8
TC	51.5 to 80.2	-5.6 to 0.2	72.4 to 75.4	-1.4 to 0.3	73.4 to 80.9	-2.4 to -0.8
TGL	1.8 to 85.6	-35.2 to 17.4	75.4 to 80.1	4.3 to 6.3	75.5 to 88.2	-2.7 to 6.2
TP	67.8 to 101.2	-3.6 to 11.9	68.9 to 75.0	-0.1 to 1.1	70.7 to 82.1	0.2 to 1.2
WBC	56.2 to 82.9	-9.9 to 3.5	68.2 to 76.2	-1.0 to 3.9	69.0 to 79.5	-2.4 to 3.5

12.4 Sensitivity Norma Quantile

	History Length		Prediction Horizon		Within-Person Variability	
Analyte	CI (% ref)	q50 (%)	CI (% ref)	q50 (%)	CI (% ref)	q50 (%)
A1C	0.1 to 18.1	-0.0 to 0.0	0.1 to 16.7	-0.0 to 0.0	0.1 to 129.4	-0.0 to 0.6
ALB	0.1 to 14.5	-0.0 to 0.0	0.1 to 12.0	-0.0 to 0.0	0.1 to 118.6	-0.1 to 0.2
ALP	0.0 to 0.4	-0.0 to 0.0	0.0 to 0.0	-0.0 to 0.0	0.0 to 124.2	-0.0 to 2.1
ALT	0.0 to 1.0	-0.0 to 0.0	0.0 to 0.0	-0.0 to -0.0	0.0 to 127.7	-6.3 to -0.0
AST	0.0 to 1.0	-0.0 to 0.0	0.0 to 0.0	-0.0 to -0.0	0.0 to 125.8	-5.4 to -0.0
BUN	0.0 to 2.4	-0.0 to 0.0	0.0 to 1.2	-0.0 to 0.0	0.0 to 120.0	-0.0 to 0.8
CA	0.1 to 18.1	-0.0 to 0.0	0.1 to 8.8	-0.0 to 0.0	0.1 to 109.9	-0.0 to 0.4
CL	0.0 to 3.6	-0.0 to 0.0	0.0 to 1.6	-0.0 to 0.0	0.0 to 107.8	-0.0 to 0.1
CO2	0.0 to 5.8	-0.0 to 0.0	0.1 to 0.4	-0.0 to -0.0	0.1 to 110.1	-0.0 to 0.2
CRE	0.2 to 48.3	-0.0 to 0.1	0.3 to 34.2	-0.0 to 0.1	0.3 to 118.3	-0.0 to 0.5
DBIL	0.4 to 144.8	-0.1 to 0.7	0.7 to 46.5	-0.2 to -0.1	0.7 to 143.3	-0.1 to 2.7
GLU	0.0 to 1.0	-0.0 to 0.0	0.0 to 0.8	-0.0 to 0.0	0.0 to 113.5	-0.0 to 1.0
HCT	0.0 to 3.6	-0.0 to 0.0	0.0 to 2.2	-0.0 to 0.0	0.0 to 113.3	-0.1 to -0.0
HDL	0.0 to 0.5	-0.0 to 0.0	0.0 to 0.4	-0.0 to 0.0	0.0 to 120.6	-0.7 to 0.8
HGB	0.0 to 7.2	-0.0 to 0.0	0.1 to 5.9	-0.0 to 0.0	0.1 to 113.1	-0.4 to -0.0
K	0.1 to 19.3	-0.0 to 0.0	0.2 to 16.9	-0.0 to 0.0	10.5 to 113.7	0.0 to 0.7
LDL	0.0 to 0.2	-0.0 to 0.0	0.0 to 0.0	-0.0 to -0.0	0.0 to 116.4	-1.5 to 0.9
MCH	0.0 to 7.2	-0.0 to 0.0	0.0 to 6.4	-0.0 to 0.0	0.0 to 115.9	-0.0 to 0.2
MCHC	0.0 to 9.7	-0.0 to 0.0	0.1 to 7.8	-0.0 to 0.0	0.8 to 113.6	-0.3 to -0.0
MCV	0.0 to 1.6	-0.0 to 0.0	0.0 to 0.8	-0.0 to 0.0	0.0 to 115.7	0.0 to 0.8
MPV	0.0 to 5.8	-0.0 to 0.0	0.0 to 0.0	-0.0 to 0.0	0.0 to 44.6	-0.3 to 0.5
NA	0.0 to 3.2	-0.0 to 0.0	0.0 to 1.8	-0.0 to 0.0	0.2 to 110.7	-0.0 to 0.1
PLT	0.0 to 0.1	-0.0 to 0.0	0.0 to 0.0	-0.0 to -0.0	0.0 to 111.0	-4.0 to -0.0
RBC	0.1 to 20.7	-0.0 to 0.0	0.2 to 17.2	-0.0 to 0.0	0.2 to 115.6	-0.3 to -0.0
RDW	0.0 to 5.3	-0.0 to 0.0	0.0 to 0.5	-0.0 to -0.0	0.0 to 137.5	-0.0 to 0.8
TBIL	0.1 to 36.2	-0.0 to 0.2	0.2 to 17.2	-0.1 to 0.1	0.2 to 121.3	-4.3 to -0.0
TC	0.0 to 0.3	-0.0 to 0.0	0.0 to 0.0	-0.0 to -0.0	0.0 to 115.0	-0.2 to 0.4
TGL	0.0 to 0.3	-0.0 to 0.0	0.0 to 0.0	-0.0 to 0.0	0.0 to 114.5	-0.0 to 1.8
TP	0.1 to 14.5	-0.0 to 0.0	0.1 to 12.6	-0.0 to 0.0	0.1 to 112.9	-0.2 to 0.0
WBC	0.0 to 4.5	-0.0 to 0.0	0.0 to 1.7	-0.0 to 0.0	0.0 to 109.7	-1.4 to -0.0

12.5 Sensitivity Summary Norma Gaussian

	CI Width Change (%)		μ Shift (%)	
Feature	Median	IQR	Median	IQR
History Length	28.3	[20.6, 41.8]	12.8	[5.6, 20.6]
Prediction Horizon	7.2	[3.0, 9.9]	1.6	[0.8, 3.2]
Within-Person Variability	7.2	[3.7, 12.4]	1.3	[0.3, 3.6]

12.6 Sensitivity Summary Norma Quantile

	CI Width Change (%)		q50 Shift (%)	
Feature	Median	IQR	Median	IQR
History Length	4.8	[1.0, 14.4]	0.0	[0.0, 0.0]
Prediction Horizon	1.6	[0.1, 11.1]	0.0	[0.0, 0.0]
Within-Person Variability	115.2	[111.4, 120.5]	0.7	[0.3, 1.7]

13 Validation — Variability (Tables)

13.1 Combined — Variability

	eICU				CHS			
Analyte	N	CV_{intra}	CV_{inter}	II	N	CV_{intra}	CV_{inter}	II
A1C	—	—	—	—	336,494	0.08 [0.08, 0.08]	0.19 [0.19, 0.19]	0.42 [0.41, 0.43]
ALB	19,075	0.14 [0.14, 0.14]	0.21 [0.21, 0.21]	0.66 [0.65, 0.67]	790,490	0.14 [0.14, 0.14]	0.21 [0.21, 0.21]	0.67 [0.66, 0.68]
ALP	13,582	0.21 [0.21, 0.21]	0.38 [0.38, 0.39]	0.56 [0.55, 0.57]	1,099,044	0.12 [0.12, 0.12]	0.33 [0.33, 0.33]	0.36 [0.35, 0.37]
ALT	12,425	0.34 [0.33, 0.34]	0.56 [0.55, 0.57]	0.60 [0.59, 0.61]	1,233,902	0.25 [0.25, 0.25]	0.52 [0.52, 0.52]	0.48 [0.47, 0.49]
AST	12,704	0.39 [0.38, 0.39]	0.53 [0.53, 0.54]	0.73 [0.72, 0.74]	1,236,781	0.18 [0.18, 0.18]	0.22 [0.22, 0.22]	0.82 [0.81, 0.83]
BUN	57,540	0.30 [0.30, 0.30]	0.53 [0.52, 0.53]	0.57 [0.56, 0.57]	1,251,453	0.18 [0.18, 0.18]	0.34 [0.34, 0.34]	0.53 [0.52, 0.54]
CA	57,067	0.06 [0.06, 0.06]	0.07 [0.07, 0.07]	0.83 [0.82, 0.83]	909,036	0.04 [0.04, 0.04]	0.05 [0.05, 0.05]	0.80 [0.79, 0.81]
CL	59,172	0.04 [0.04, 0.04]	0.05 [0.05, 0.05]	0.74 [0.74, 0.75]	31,171	0.03 [0.03, 0.03]	0.05 [0.05, 0.05]	0.60 [0.59, 0.61]
CO2	70,208	0.11 [0.11, 0.11]	0.15 [0.15, 0.15]	0.76 [0.76, 0.77]	299	0.10 [0.10, 0.10]	0.35 [0.35, 0.35]	0.29 [0.28, 0.30]
CRE	54,820	0.20 [0.20, 0.21]	0.46 [0.46, 0.46]	0.44 [0.44, 0.44]	1,310,465	0.15 [0.15, 0.15]	0.22 [0.22, 0.22]	0.68 [0.67, 0.69]
DBIL	1,073	0.46 [0.44, 0.48]	0.71 [0.68, 0.73]	0.64 [0.61, 0.68]	815,774	0.15 [0.15, 0.15]	0.20 [0.20, 0.20]	0.75 [0.74, 0.76]
GLU	90,958	0.22 [0.22, 0.22]	0.22 [0.21, 0.22]	1.04 [1.03, 1.05]	1,351,168	0.08 [0.08, 0.08]	0.23 [0.23, 0.23]	0.35 [0.34, 0.36]
HCT	60,110	0.11 [0.11, 0.12]	0.17 [0.17, 0.17]	0.69 [0.69, 0.69]	1,407,912	0.05 [0.05, 0.05]	0.10 [0.10, 0.10]	0.50 [0.49, 0.51]
HDL	11	0.25 [0.17, 0.35]	0.47 [0.28, 0.60]	0.53 [0.32, 1.09]	1,002,204	0.10 [0.10, 0.10]	0.27 [0.27, 0.27]	0.37 [0.36, 0.38]
HGB	60,482	0.12 [0.12, 0.12]	0.17 [0.17, 0.17]	0.67 [0.67, 0.68]	1,408,118	0.05 [0.05, 0.05]	0.11 [0.11, 0.11]	0.45 [0.44, 0.46]
K	66,569	0.11 [0.11, 0.11]	0.09 [0.09, 0.09]	1.13 [1.12, 1.13]	1,182,544	0.08 [0.08, 0.08]	0.09 [0.09, 0.09]	0.89 [0.88, 0.90]
LDL	—	—	—	—	1,187,844	0.15 [0.15, 0.15]	0.29 [0.29, 0.29]	0.52 [0.51, 0.53]
MCH	48,432	0.02 [0.02, 0.02]	0.07 [0.07, 0.07]	0.25 [0.25, 0.26]	1,250,759	0.01 [0.01, 0.02]	0.07 [0.07, 0.07]	0.21 [0.20, 0.22]
MCHC	51,710	0.02 [0.02, 0.02]	0.03 [0.03, 0.03]	0.58 [0.58, 0.58]	1,407,568	0.03 [0.03, 0.03]	0.04 [0.03, 0.04]	0.86 [0.85, 0.87]
MCV	50,841	0.02 [0.02, 0.02]	0.06 [0.06, 0.06]	0.29 [0.29, 0.30]	1,400,648	0.01 [0.01, 0.02]	0.06 [0.06, 0.06]	0.25 [0.24, 0.26]
MPV	37,083	0.04 [0.04, 0.04]	0.13 [0.13, 0.13]	0.34 [0.33, 0.34]	1,407,716	0.07 [0.07, 0.07]	0.12 [0.12, 0.12]	0.58 [0.57, 0.59]
NA	124,270	0.02 [0.02, 0.02]	0.03 [0.03, 0.03]	0.77 [0.76, 0.77]	1,187,537	0.02 [0.02, 0.02]	0.02 [0.02, 0.02]	1.00 [0.99, 1.01]
PLT	53,371	0.23 [0.23, 0.24]	0.40 [0.40, 0.40]	0.59 [0.58, 0.59]	1,407,716	0.15 [0.15, 0.15]	0.27 [0.27, 0.27]	0.56 [0.55, 0.57]
RBC	53,584	0.11 [0.11, 0.11]	0.17 [0.17, 0.17]	0.66 [0.65, 0.66]	1,404,794	0.05 [0.05, 0.05]	0.11 [0.11, 0.11]	0.45 [0.44, 0.46]
RDW	48,715	0.04 [0.04, 0.04]	0.12 [0.12, 0.12]	0.30 [0.29, 0.30]	1,403,339	0.07 [0.07, 0.07]	0.10 [0.10, 0.10]	0.70 [0.69, 0.71]
TBIL	12,738	0.33 [0.33, 0.34]	0.53 [0.53, 0.54]	0.63 [0.62, 0.63]	815,774	0.15 [0.15, 0.15]	0.20 [0.20, 0.20]	0.75 [0.74, 0.76]
TC	35	0.18 [0.15, 0.22]	0.34 [0.23, 0.42]	0.54 [0.41, 0.83]	1,260,730	0.07 [0.07, 0.07]	0.08 [0.08, 0.08]	0.88 [0.87, 0.89]
TGL	312	0.27 [0.26, 0.29]	0.38 [0.35, 0.40]	0.72 [0.67, 0.79]	1,244,518	0.20 [0.20, 0.20]	0.25 [0.25, 0.25]	0.80 [0.79, 0.81]
TP	15,134	0.10 [0.10, 0.10]	0.13 [0.13, 0.13]	0.76 [0.75, 0.77]	791,481	0.05 [0.05, 0.05]	0.07 [0.07, 0.07]	0.71 [0.70, 0.72]
WBC	52,141	0.28 [0.28, 0.28]	0.33 [0.33, 0.33]	0.84 [0.83, 0.84]	1,409,027	0.20 [0.20, 0.20]	0.32 [0.32, 0.32]	0.63 [0.62, 0.64]

13.2 eICU — Variability

Analyte	N	CV_{intra} [95% CI]	CV_{inter} [95% CI]	II [95% CI]
A1C	—	—	—	—
ALB	19,075	0.14 [0.14, 0.14]	0.21 [0.21, 0.21]	0.66 [0.65, 0.67]
ALP	13,582	0.21 [0.21, 0.21]	0.38 [0.38, 0.39]	0.56 [0.55, 0.57]
ALT	12,425	0.34 [0.33, 0.34]	0.56 [0.55, 0.57]	0.60 [0.59, 0.61]
AST	12,704	0.39 [0.38, 0.39]	0.53 [0.53, 0.54]	0.73 [0.72, 0.74]
BUN	57,540	0.30 [0.30, 0.30]	0.53 [0.52, 0.53]	0.57 [0.56, 0.57]
CA	57,067	0.06 [0.06, 0.06]	0.07 [0.07, 0.07]	0.83 [0.82, 0.83]
CL	59,172	0.04 [0.04, 0.04]	0.05 [0.05, 0.05]	0.74 [0.74, 0.75]
CO2	70,208	0.11 [0.11, 0.11]	0.15 [0.15, 0.15]	0.76 [0.76, 0.77]
CRE	54,820	0.20 [0.20, 0.21]	0.46 [0.46, 0.46]	0.44 [0.44, 0.44]
DBIL	1,073	0.46 [0.44, 0.48]	0.71 [0.68, 0.73]	0.64 [0.61, 0.68]
GLU	90,958	0.22 [0.22, 0.22]	0.22 [0.21, 0.22]	1.04 [1.03, 1.05]
HCT	60,110	0.11 [0.11, 0.12]	0.17 [0.17, 0.17]	0.69 [0.69, 0.69]
HDL	11	0.25 [0.17, 0.35]	0.47 [0.28, 0.60]	0.53 [0.32, 1.09]
HGB	60,482	0.12 [0.12, 0.12]	0.17 [0.17, 0.17]	0.67 [0.67, 0.68]
K	66,569	0.11 [0.11, 0.11]	0.09 [0.09, 0.09]	1.13 [1.12, 1.13]
LDL	—	—	—	—
MCH	48,432	0.02 [0.02, 0.02]	0.07 [0.07, 0.07]	0.25 [0.25, 0.26]
MCHC	51,710	0.02 [0.02, 0.02]	0.03 [0.03, 0.03]	0.58 [0.58, 0.58]
MCV	50,841	0.02 [0.02, 0.02]	0.06 [0.06, 0.06]	0.29 [0.29, 0.30]
MPV	37,083	0.04 [0.04, 0.04]	0.13 [0.13, 0.13]	0.34 [0.33, 0.34]
NA	124,270	0.02 [0.02, 0.02]	0.03 [0.03, 0.03]	0.77 [0.76, 0.77]
PLT	53,371	0.23 [0.23, 0.24]	0.40 [0.40, 0.40]	0.59 [0.58, 0.59]
RBC	53,584	0.11 [0.11, 0.11]	0.17 [0.17, 0.17]	0.66 [0.65, 0.66]
RDW	48,715	0.04 [0.04, 0.04]	0.12 [0.12, 0.12]	0.30 [0.29, 0.30]
TBIL	12,738	0.33 [0.33, 0.34]	0.53 [0.53, 0.54]	0.63 [0.62, 0.63]
TC	35	0.18 [0.15, 0.22]	0.34 [0.23, 0.42]	0.54 [0.41, 0.83]
TGL	312	0.27 [0.26, 0.29]	0.38 [0.35, 0.40]	0.72 [0.67, 0.79]
TP	15,134	0.10 [0.10, 0.10]	0.13 [0.13, 0.13]	0.76 [0.75, 0.77]
WBC	52,141	0.28 [0.28, 0.28]	0.33 [0.33, 0.33]	0.84 [0.83, 0.84]

13.3 CHS — Variability

Analyte	N	CV_{intra} [95% CI]	CV_{inter} [95% CI]	II [95% CI]
A1C	336,494	0.08 [0.08, 0.08]	0.19 [0.19, 0.19]	0.42 [0.41, 0.43]
ALB	790,490	0.14 [0.14, 0.14]	0.21 [0.21, 0.21]	0.67 [0.66, 0.68]
ALP	1,099,044	0.12 [0.12, 0.12]	0.33 [0.33, 0.33]	0.36 [0.35, 0.37]
ALT	1,233,902	0.25 [0.25, 0.25]	0.52 [0.52, 0.52]	0.48 [0.47, 0.49]
AST	1,236,781	0.18 [0.18, 0.18]	0.22 [0.22, 0.22]	0.82 [0.81, 0.83]
BUN	1,251,453	0.18 [0.18, 0.18]	0.34 [0.34, 0.34]	0.53 [0.52, 0.54]
CA	909,036	0.04 [0.04, 0.04]	0.05 [0.05, 0.05]	0.80 [0.79, 0.81]
CL	31,171	0.03 [0.03, 0.03]	0.05 [0.05, 0.05]	0.60 [0.59, 0.61]
CO2	299	0.10 [0.10, 0.10]	0.35 [0.35, 0.35]	0.29 [0.28, 0.30]
CRE	1,310,465	0.15 [0.15, 0.15]	0.22 [0.22, 0.22]	0.68 [0.67, 0.69]
DBIL	815,774	0.15 [0.15, 0.15]	0.20 [0.20, 0.20]	0.75 [0.74, 0.76]
GLU	1,351,168	0.08 [0.08, 0.08]	0.23 [0.23, 0.23]	0.35 [0.34, 0.36]
HCT	1,407,912	0.05 [0.05, 0.05]	0.10 [0.10, 0.10]	0.50 [0.49, 0.51]
HDL	1,002,204	0.10 [0.10, 0.10]	0.27 [0.27, 0.27]	0.37 [0.36, 0.38]
HGB	1,408,118	0.05 [0.05, 0.05]	0.11 [0.11, 0.11]	0.45 [0.44, 0.46]
K	1,182,544	0.08 [0.08, 0.08]	0.09 [0.09, 0.09]	0.89 [0.88, 0.90]
LDL	1,187,844	0.15 [0.15, 0.15]	0.29 [0.29, 0.29]	0.52 [0.51, 0.53]
MCH	1,250,759	0.01 [0.01, 0.02]	0.07 [0.07, 0.07]	0.21 [0.20, 0.22]
MCHC	1,407,568	0.03 [0.03, 0.03]	0.04 [0.03, 0.04]	0.86 [0.85, 0.87]
MCV	1,400,648	0.01 [0.01, 0.02]	0.06 [0.06, 0.06]	0.25 [0.24, 0.26]
MPV	1,407,716	0.07 [0.07, 0.07]	0.12 [0.12, 0.12]	0.58 [0.57, 0.59]
NA	1,187,537	0.02 [0.02, 0.02]	0.02 [0.02, 0.02]	1.00 [0.99, 1.01]
PLT	1,407,716	0.15 [0.15, 0.15]	0.27 [0.27, 0.27]	0.56 [0.55, 0.57]
RBC	1,404,794	0.05 [0.05, 0.05]	0.11 [0.11, 0.11]	0.45 [0.44, 0.46]
RDW	1,403,339	0.07 [0.07, 0.07]	0.10 [0.10, 0.10]	0.70 [0.69, 0.71]
TBIL	815,774	0.15 [0.15, 0.15]	0.20 [0.20, 0.20]	0.75 [0.74, 0.76]
TC	1,260,730	0.07 [0.07, 0.07]	0.08 [0.08, 0.08]	0.88 [0.87, 0.89]
TGL	1,244,518	0.20 [0.20, 0.20]	0.25 [0.25, 0.25]	0.80 [0.79, 0.81]
TP	791,481	0.05 [0.05, 0.05]	0.07 [0.07, 0.07]	0.71 [0.70, 0.72]
WBC	1,409,027	0.20 [0.20, 0.20]	0.32 [0.32, 0.32]	0.63 [0.62, 0.64]

14 Validation — Prevalence (Tables)

14.1 eICU — Prevalence

		Pop_{RI}	Per_{RI}		NORMA_{RI}	
Analyte	N	Abn (%)	Abn (%)	RR (%)	Abn (%)	RR (%)
A1C	—	—	—	—	—	—
ALB	75,119	92.3	25.6	39.2	78.9	7.9
ALP	48,628	36.8	45.8	41.1	35.8	8.9
ALT	44,892	36.2	45.2	39.5	35.8	9.9
AST	46,172	31.1	39.0	33.1	30.3	6.5
BUN	247,531	59.0	40.3	36.8	49.2	5.7
CA	252,839	55.4	25.5	30.4	47.1	7.0
CL	262,232	43.0	34.7	31.8	37.1	5.2
CO2	387,168	50.1	34.2	27.6	46.8	7.8
CRE	234,114	45.9	21.1	17.5	36.4	4.2
DBIL	3,746	58.9	23.3	16.5	34.7	4.0
GLU	1,054,802	82.3	20.3	25.2	73.2	2.8
HCT	269,521	95.2	29.7	44.3	84.7	6.9
HDL	31	93.5	61.3	100.0	64.5	0.0
HGB	275,255	94.9	26.5	37.9	84.9	7.3
K	324,602	16.5	21.1	18.2	18.7	6.3
LDL	9	22.2	66.7	85.7	11.1	0.0
MCH	203,383	29.1	27.9	27.2	30.9	10.3
MCHC	216,295	57.5	27.6	26.7	50.1	6.7
MCV	213,166	11.8	36.0	35.4	18.2	10.0
MPV	153,417	7.8	30.3	29.5	62.7	60.1
NA	577,383	32.4	32.2	28.4	31.6	7.1
PLT	219,922	28.7	50.0	53.0	40.0	22.7
RBC	225,559	91.8	22.4	29.4	81.1	6.5
RDW	199,869	71.9	36.7	29.5	64.1	8.2
TBIL	45,162	23.9	23.1	19.9	23.6	6.1
TC	99	48.5	56.6	74.5	33.3	15.7
TGL	867	40.1	46.6	40.7	36.9	8.3
TP	56,345	58.1	30.5	33.1	47.9	8.1
WBC	214,582	41.8	32.9	29.7	36.2	5.0

14.2 CHS — Prevalence

		Pop_{RI}	Per_{RI}		$NORMA_{RI}$	
Analyte	N	Abn (%)	Abn (%)	RR (%)	Abn (%)	RR (%)
A1C	221,958	5.6	34.1	30.9	20.2	4.3
ALB	187,498	7.8	40.5	15.4	18.3	5.9
ALP	335,796	15.7	5.0	24.8	28.4	7.0
ALT	481,490	7.6	28.0	29.1	17.2	7.6
AST	141,606	5.4	31.9	14.9	23.7	3.9
BUN	356,508	7.6	32.9	10.5	13.2	6.4
CA	381,601	1.5	22.9	20.5	13.3	7.3
CL	137,065	14.4	39.0	11.9	17.8	1.7
CO2	182,798	6.1	32.5	5.9	24.6	9.3
CRE	476,896	6.5	25.1	7.5	15.8	4.8
DBIL	279,262	11.3	39.1	26.0	23.2	7.2
GLU	204,488	5.3	27.1	31.8	8.9	3.5
HCT	223,684	12.5	27.5	28.0	26.9	9.4
HDL	284,064	5.2	37.8	15.1	8.6	9.3
HGB	123,419	1.3	39.2	20.2	24.4	5.9
K	349,002	1.0	38.3	22.3	29.1	11.6
LDL	209,556	9.7	44.9	21.4	18.6	6.8
MCH	385,920	11.8	12.7	13.0	22.9	6.0
MCHC	236,602	1.3	24.3	13.6	12.7	7.4
MCV	168,840	10.4	26.6	13.2	10.8	4.7
MPV	165,318	1.0	29.1	39.7	15.9	7.2
NA	318,164	9.9	28.3	26.1	18.8	3.4
PLT	198,506	1.8	26.8	31.2	10.8	7.8
RBC	210,078	9.5	21.6	20.8	8.2	6.0
RDW	418,394	12.0	22.0	28.8	8.5	9.7
TBIL	373,255	1.0	17.8	17.1	13.0	10.2
TC	408,987	1.0	40.4	21.2	17.1	5.6
TGL	273,714	4.2	32.0	22.0	20.3	9.4
TP	374,327	11.7	6.2	29.3	24.9	4.1
WBC	177,505	2.9	44.3	25.9	24.5	4.2

15 Validation — Eval Summary (Tables)

15.1 Combined — Eval Summary

		Precision			Sensitivity			Specificity		
Dataset	Outcome	Per_{RI}	NORMA_{RI}	Δ	Per_{RI}	NORMA_{RI}	Δ	Per_{RI}	NORMA_{RI}	Δ
eICU	Acute Kidney Injury	0.15	0.16	+0.01	0.41	0.21	-0.19	0.58	0.80	+0.21
	Mortality	0.10	0.13	+0.03	0.44	0.26	-0.18	0.59	0.80	+0.21
	Prolonged ICU Stay (>7d)	0.23	0.27	+0.04	0.38	0.25	-0.12	0.58	0.80	+0.22
	Sepsis	0.18	0.17	-0.00	0.41	0.20	-0.22	0.59	0.79	+0.21
CHS	Chronic Kidney Disease	0.09	0.13	+0.04	0.28	0.72	+0.45	0.57	0.83	+0.25
	Mortality	0.07	0.17	+0.10	0.27	0.73	+0.46	0.57	0.83	+0.26
	Type 2 Diabetes	0.08	0.15	+0.07	0.28	0.72	+0.44	0.57	0.83	+0.26

15.2 eICU — Eval Summary

	Precision				Sensitivity				Specificity	
Outcome	Per_{RI}	NORMA_{RI}	Δ	Wins	Per_{RI}	NORMA_{RI}	Δ	Wins	Per_{RI}	NORMA_{RI}
Acute Kidney Injury	0.15	0.16	+0.01	21/27	0.41	0.21	-0.19	2/27	0.58	0.80
Mortality	0.10	0.13	+0.03	21/27	0.44	0.26	-0.18	2/27	0.59	0.80
Prolonged ICU Stay (>7d)	0.23	0.27	+0.04	23/27	0.38	0.25	-0.12	4/27	0.58	0.80
Sepsis	0.18	0.17	-0.00	17/27	0.41	0.20	-0.22	2/27	0.59	0.79

15.3 CHS — Eval Summary

	Precision				Sensitivity				Specificity		
Outcome	Per_{RI}	NORMA_{RI}	Δ	Wins	Per_{RI}	NORMA_{RI}	Δ	Wins	Per_{RI}	NORMA_{RI}	
Chronic Kidney Disease	0.09	0.13	+0.04	21/30	0.28	0.72	+0.45	30/30	0.57	0.83	+
Mortality	0.07	0.17	+0.10	27/30	0.27	0.73	+0.46	30/30	0.57	0.83	+
Type 2 Diabetes	0.08	0.15	+0.07	24/30	0.28	0.72	+0.44	30/30	0.57	0.83	+

16 Validation — Eval Detail (Tables)

16.1 eICU — Eval Detail

				Per_{RI}					NORMA_{RI}			
Outcome	Analyte	N	Events	Flagged	Precision	Sensitivity	Specificity	Accuracy	Flagged	Precision	Sensitivity	Specificity
Acute Kidney Injury	A1C	—	—	—	—	—	—	—	—	—	—	—
	ALB	891	130	218	0.14	0.23	0.75	0.68	110	0.17	0.15	0.88
	ALP	8,843	1,712	5,179	0.19	0.58	0.41	0.44	1,513	0.21	0.18	0.83
	ALT	7,391	1,408	4,191	0.17	0.51	0.42	0.44	1,467	0.18	0.19	0.80
	AST	8,035	1,384	4,187	0.17	0.50	0.47	0.48	1,203	0.16	0.14	0.85
	BUN	19,881	1,164	9,174	0.05	0.38	0.53	0.52	2,572	0.05	0.12	0.87
	CA	16,083	2,079	5,271	0.13	0.34	0.67	0.63	2,724	0.15	0.20	0.84
	CL	26,608	3,839	10,021	0.13	0.34	0.62	0.58	3,392	0.16	0.14	0.88
	CO2	29,891	3,601	9,186	0.09	0.23	0.68	0.63	4,976	0.11	0.16	0.83
	CRE	27,847	2,062	7,148	0.07	0.23	0.74	0.70	2,892	0.05	0.06	0.89
	DBIL	289	78	50	0.36	0.23	0.85	0.68	24	0.33	0.10	0.92
	GLU	9,534	1,257	2,366	0.11	0.20	0.74	0.67	832	0.16	0.10	0.92
	HCT	2,919	266	1,243	0.10	0.47	0.58	0.57	337	0.10	0.13	0.89
	HDL	—	—	—	—	—	—	—	—	—	—	—
	HGB	3,383	255	1,239	0.09	0.44	0.64	0.62	451	0.08	0.14	0.87
	K	57,801	8,390	19,896	0.14	0.34	0.65	0.61	9,968	0.17	0.20	0.83
	LDL	—	—	—	—	—	—	—	—	—	—	—
	MCH	32,416	4,932	15,125	0.16	0.48	0.54	0.53	8,045	0.17	0.28	0.76
	MCHC	22,846	3,339	8,833	0.14	0.37	0.61	0.58	3,557	0.14	0.15	0.84
	MCV	43,792	6,744	24,972	0.15	0.56	0.43	0.45	9,523	0.16	0.22	0.78
	MPV	34,479	5,045	18,234	0.15	0.53	0.47	0.48	30,053	0.15	0.88	0.13
	NA	40,769	6,154	17,705	0.14	0.40	0.56	0.53	25,674	0.15	0.61	0.37
	PLT	33,546	4,508	23,167	0.13	0.65	0.30	0.35	13,624	0.13	0.39	0.59
	RBC	4,595	429	1,255	0.11	0.31	0.73	0.69	545	0.11	0.14	0.88
	RDW	16,275	1,681	7,008	0.10	0.43	0.57	0.55	2,642	0.11	0.17	0.84
	TBIL	8,985	1,660	2,727	0.19	0.31	0.70	0.63	1,123	0.20	0.13	0.88
	TC	11	3	7	0.29	0.67	0.38	0.45	3	0.33	0.33	0.75
	TGL	176	42	96	0.21	0.48	0.43	0.44	27	0.22	0.14	0.84
	TP	4,859	864	1,642	0.19	0.36	0.67	0.61	680	0.21	0.17	0.87
	WBC	25,827	3,491	10,890	0.12	0.39	0.57	0.55	3,334	0.14	0.13	0.87
Mortality	A1C	—	—	—	—	—	—	—	—	—	—	—
	ALB	891	49	218	0.05	0.20	0.75	0.72	110	0.08	0.18	0.88
	ALP	8,843	1,135	5,179	0.13	0.60	0.42	0.44	1,513	0.16	0.21	0.83
	ALT	7,391	909	4,191	0.12	0.56	0.43	0.45	1,467	0.12	0.20	0.80
	AST	8,035	786	4,187	0.10	0.53	0.48	0.48	1,203	0.11	0.17	0.85
	BUN	19,881	1,043	9,174	0.05	0.48	0.54	0.54	2,572	0.06	0.16	0.87
	CA	16,083	1,199	5,271	0.08	0.34	0.67	0.65	2,724	0.08	0.17	0.83
	CL	26,608	2,122	10,021	0.08	0.36	0.62	0.60	3,392	0.10	0.16	0.88
	CO2	29,891	2,365	9,186	0.06	0.23	0.69	0.65	4,976	0.08	0.16	0.83
	CRE	27,847	1,863	7,148	0.08	0.31	0.75	0.72	2,892	0.10	0.15	0.90
	DBIL	289	49	50	0.06	0.06	0.80	0.68	24	0.04	0.02	0.90
	GLU	9,534	688	2,366	0.04	0.15	0.74	0.70	832	0.08	0.10	0.91
	HCT	2,919	250	1,243	0.10	0.49	0.58	0.57	337	0.13	0.18	0.89
	HDL	—	—	—	—	—	—	—	—	—	—	—
	HGB	3,383	260	1,239	0.09	0.42	0.64	0.62	451	0.12	0.20	0.87
	K	57,801	5,617	19,896	0.11	0.38	0.66	0.63	9,968	0.12	0.21	0.83
	LDL	—	—	—	—	—	—	—	—	—	—	—
	MCH	32,416	3,229	15,125	0.11	0.49	0.54	0.53	8,045	0.12	0.29	0.76
	MCHC	22,846	1,971	8,833	0.09	0.41	0.62	0.60	3,557	0.10	0.18	0.85
	MCV	43,792	4,275	24,972	0.10	0.61	0.43	0.45	9,523	0.13	0.30	0.79
	MPV	34,479	3,508	18,234	0.11	0.59	0.48	0.49	30,053	0.11	0.91	0.13
	NA	40,769	3,781	17,705	0.09	0.44	0.57	0.55	25,674	0.10	0.65	0.37
	PLT	33,546	2,550	23,167	0.07	0.65	0.31	0.33	13,624	0.07	0.37	0.59
	RBC	4,595	350	1,255	0.10	0.35	0.73	0.70	545	0.10	0.16	0.88
	RDW	16,275	874	7,008	0.06	0.49	0.57	0.57	2,642	0.06	0.17	0.84
	TBIL	8,985	1,035	2,727	0.13	0.35	0.70	0.66	1,123	0.15	0.17	0.88
	TC	11	2	7	0.29	1.00	0.44	0.55	3	0.67	1.00	0.89
	TGL	176	34	96	0.20	0.56	0.46	0.48	27	0.22	0.18	0.85
	TP	4,859	484	1,642	0.11	0.38	0.67	0.64	680	0.11	0.16	0.86
	WBC	25,827	1,695	10,890	0.07	0.42	0.58	0.57	3,334	0.07	0.15	0.87
Prolonged ICU Stay (>7d)	A1C	—	—	—	—	—	—	—	—	—	—	—
	ALB	891	158	218	0.17	0.24	0.75	0.66	110	0.23	0.16	0.88
	ALP	8,843	2,882	5,179	0.32	0.57	0.41	0.46	1,513	0.35	0.19	0.84
	ALT	7,391	2,412	4,191	0.31	0.55	0.42	0.46	1,467	0.33	0.20	0.80
	AST	8,035	2,561	4,187	0.30	0.49	0.46	0.47	1,203	0.31	0.14	0.85
	BUN	19,881	3,352	9,174	0.15	0.41	0.53	0.51	2,572	0.19	0.15	0.87
	CA	16,083	2,941	5,271	0.19	0.35	0.68	0.62	2,724	0.23	0.21	0.84
	CL	26,608	5,167	10,021	0.15	0.29	0.60	0.54	3,392	0.23	0.15	0.88
	CO2	29,891	5,495	9,186	0.12	0.20	0.67	0.58	4,976	0.23	0.21	0.84
	CRE	27,847	5,026	7,148	0.19	0.27	0.75	0.66	2,892	0.19	0.11	0.90
	DBIL	289	137	50	0.56	0.20	0.86	0.55	24	0.50	0.09	0.92
	GLU	9,534	718	2,366	0.05	0.18	0.75	0.70	832	0.13	0.15	0.92
	HCT	2,919	467	1,243	0.16	0.42	0.57	0.55	337	0.17	0.12	0.89
	HDL	—	—	—	—	—	—	—	—	—	—	—
	HGB	3,383	486	1,239	0.13	0.33	0.63	0.59	451	0.15	0.14	0.87
	K	57,801	11,154	19,896	0.20	0.35	0.66	0.60	9,968	0.26	0.23	0.84
	LDL	—	—	—	—	—	—	—	—	—	—	—
	MCH	32,416	7,342	15,125	0.25	0.51	0.55	0.54	8,045	0.28	0.31	0.77
	MCHC	22,846	4,454	8,833	0.18	0.35	0.60	0.56	3,557	0.19	0.15	0.84
	MCV	43,792	9,765	24,972	0.22	0.57	0.43	0.46	9,523	0.27	0.27	0.80
	MPV	34,479	7,956	18,234	0.24	0.55	0.48	0.49	30,053	0.24	0.90	0.14
	NA	40,769	8,509	17,705	0.17	0.36	0.55	0.51	25,674	0.21	0.64	0.37
	PLT	33,546	7,568	23,167	0.22	0.67	0.30	0.39	13,624	0.27	0.48	0.62
	RBC	4,595	778	1,255	0.18	0.29	0.73	0.66	545	0.19	0.14	0.88
	RDW	16,275	2,917	7,008	0.19	0.45	0.57	0.55	2,642	0.20	0.18	0.84
	TBIL	8,985	2,983	2,727	0.35	0.32	0.71	0.58	1,123	0.35	0.13	0.88
	TC	11	1	7	0.00	0.00	0.30	0.27	3	0.33	1.00	0.80
	TGL	176	117	96	0.66	0.54	0.44	0.51	27	0.59	0.14	0.81
	TP	4,859	1,495	1,642	0.33	0.36	0.67	0.58	680	0.37	0.17	0.87
	WBC	25,827	5,040	10,890	0.17	0.38	0.57	0.53	3,334	0.20	0.13	0.87
Sepsis	A1C	—	—	—	—	—	—	—	—	—	—	—
	ALB	891	87	218	0.08	0.20	0.75	0.70	110	0.13	0.16	0.88
	ALP	8,843	2,106	5,179	0.23	0.57	0.41	0.45	1,513	0.23	0.16	0.83
	ALT	7,391	1,925	4,191	0.25	0.54	0.42	0.45	1,467	0.25	0.19	0.80
	AST	8,035	2,036	4,187	0.24	0.49	0.47	0.47	1,203	0.23	0.14	0.85
	BUN	19,881	2,759	9,174	0.12	0.40	0.53	0.51	2,572	0.12	0.11	0.87
	CA	16,083	2,034	5,271	0.13	0.34	0.67	0.63	2,724	0.14	0.19	0.83
	CL	26,608	4,164	10,021	0.14	0.34	0.62	0.57	3,392	0.17	0.13	0.87
	CO2	29,891	4,190	9,186	0.11	0.25	0.68	0.62	4,976	0.12	0.14	0.83
	CRE	27,847	4,045	7,148	0.14	0.25	0.74	0.67	2,892	0.13	0.09	0.89
	DBIL	289	72	50	0.42	0.22	0.84	0.69	24	0.33	0.11	0.93
	GLU	9,534	1,557	2,366	0.13	0.20	0.74	0.65	832	0.18	0.10	0.91

16.2 CHS — Eval Detail

				Per$_{RI}$					NORMA$_{RI}$			
Outcome	Analyte	N	Events	Flagged	Precision	Sensitivity	Specificity	Accuracy	Flagged	Precision	Sensitivity	Specificity
Chronic Kidney Disease	A1C	200,000	10,000	32,110	0.11	0.35	0.62	0.82	82,278	0.08	0.65	0.77
	ALB	200,000	10,000	31,645	0.08	0.25	0.56	0.82	50,335	0.15	0.75	0.84
	ALP	200,000	10,000	28,571	0.07	0.20	0.51	0.83	47,058	0.17	0.80	0.89
	ALT	200,000	10,000	28,767	0.07	0.21	0.52	0.83	48,466	0.16	0.79	0.88
	AST	200,000	10,000	32,894	0.08	0.25	0.56	0.81	48,076	0.16	0.75	0.84
	BUN	200,000	10,000	29,072	0.06	0.16	0.49	0.82	40,975	0.20	0.84	0.91
	CA	200,000	10,000	28,301	0.11	0.30	0.62	0.84	81,395	0.09	0.70	0.78
	CL	200,000	10,000	31,553	0.10	0.33	0.61	0.82	72,580	0.09	0.68	0.79
	CO2	200,000	10,000	32,514	0.10	0.33	0.61	0.82	71,505	0.09	0.67	0.79
	CRE	200,000	10,000	32,608	0.05	0.15	0.50	0.80	38,053	0.23	0.86	0.90
	DBIL	200,000	10,000	33,027	0.11	0.36	0.63	0.82	81,012	0.08	0.64	0.77
	GLU	200,000	10,000	35,156	0.06	0.22	0.55	0.80	42,119	0.18	0.78	0.85
	HCT	200,000	10,000	28,658	0.08	0.23	0.53	0.83	53,873	0.14	0.77	0.86
	HDL	200,000	10,000	31,958	0.10	0.31	0.59	0.82	64,476	0.11	0.69	0.81
	HGB	200,000	10,000	27,439	0.08	0.22	0.54	0.84	54,577	0.14	0.78	0.86
	K	200,000	10,000	30,927	0.10	0.30	0.60	0.83	65,420	0.11	0.70	0.80
	LDL	200,000	10,000	32,000	0.10	0.32	0.59	0.82	67,990	0.10	0.68	0.81
	MCH	200,000	10,000	29,545	0.09	0.26	0.55	0.83	57,812	0.13	0.74	0.85
	MCHC	200,000	10,000	27,500	0.10	0.28	0.61	0.84	72,500	0.10	0.72	0.79
	MCV	200,000	10,000	28,723	0.09	0.27	0.57	0.83	64,035	0.11	0.73	0.82
	MPV	200,000	10,000	33,482	0.11	0.38	0.64	0.82	86,805	0.07	0.62	0.76
	NA	200,000	10,000	32,066	0.11	0.34	0.62	0.82	76,744	0.09	0.66	0.78
	PLT	200,000	10,000	28,571	0.09	0.26	0.57	0.83	61,157	0.12	0.74	0.83
	RBC	200,000	10,000	30,113	0.09	0.27	0.53	0.83	57,421	0.13	0.73	0.87
	RDW	200,000	10,000	28,235	0.09	0.24	0.56	0.83	56,296	0.14	0.76	0.83
	TBIL	200,000	10,000	31,818	0.09	0.28	0.58	0.82	56,250	0.13	0.72	0.82
	TC	200,000	10,000	32,978	0.09	0.31	0.59	0.82	60,517	0.11	0.69	0.81
	TGL	200,000	10,000	32,989	0.10	0.32	0.60	0.82	63,542	0.11	0.68	0.80
	TP	200,000	10,000	32,352	0.09	0.28	0.57	0.82	53,703	0.14	0.72	0.82
	WBC	200,000	10,000	31,868	0.09	0.29	0.58	0.82	58,677	0.12	0.71	0.82
Mortality	A1C	200,000	16,000	48,000	0.10	0.30	0.61	0.73	112,000	0.10	0.70	0.79
	ALB	200,000	16,000	81,538	0.05	0.27	0.53	0.55	55,471	0.21	0.73	0.86
	ALP	200,000	16,000	75,999	0.04	0.19	0.49	0.57	54,000	0.24	0.81	0.91
	ALT	200,000	16,000	94,117	0.03	0.20	0.50	0.48	50,393	0.25	0.80	0.90
	AST	200,000	16,000	86,956	0.05	0.25	0.54	0.53	53,097	0.23	0.75	0.86
	BUN	200,000	16,000	85,970	0.07	0.36	0.52	0.55	57,853	0.18	0.64	0.88
	CA	200,000	16,000	58,352	0.09	0.31	0.61	0.68	81,777	0.14	0.69	0.79
	CL	200,000	16,000	37,103	0.10	0.22	0.60	0.77	115,887	0.11	0.78	0.80
	CO2	200,000	16,000	65,934	0.09	0.38	0.60	0.65	82,644	0.12	0.62	0.80
	CRE	200,000	16,000	84,363	0.06	0.29	0.51	0.54	55,414	0.20	0.71	0.89
	DBIL	200,000	16,000	49,361	0.09	0.29	0.62	0.72	99,649	0.11	0.71	0.77
	GLU	200,000	16,000	69,508	0.06	0.27	0.52	0.61	61,570	0.19	0.73	0.88
	HCT	200,000	16,000	62,051	0.06	0.22	0.56	0.65	62,626	0.20	0.78	0.84
	HDL	200,000	16,000	54,736	0.08	0.26	0.58	0.69	75,897	0.16	0.74	0.81
	HGB	200,000	16,000	43,750	0.06	0.17	0.56	0.73	71,739	0.18	0.82	0.83
	K	200,000	16,000	63,636	0.09	0.35	0.59	0.66	81,250	0.13	0.65	0.81
	LDL	200,000	16,000	58,947	0.08	0.28	0.58	0.67	73,846	0.16	0.72	0.82
	MCH	200,000	16,000	65,573	0.06	0.25	0.57	0.63	62,827	0.19	0.75	0.82
	MCHC	200,000	16,000	30,379	0.08	0.15	0.60	0.79	91,275	0.15	0.85	0.80
	MCV	200,000	16,000	50,731	0.08	0.26	0.59	0.71	83,380	0.14	0.74	0.81
	MPV	200,000	16,000	51,376	0.11	0.35	0.62	0.72	131,645	0.08	0.65	0.77
	NA	200,000	16,000	49,056	0.11	0.33	0.61	0.73	125,581	0.09	0.68	0.79
	PLT	200,000	16,000	134,399	0.03	0.21	0.57	0.28	45,963	0.28	0.79	0.82
	RBC	200,000	16,000	76,557	0.07	0.33	0.56	0.59	62,588	0.17	0.67	0.84
	RDW	200,000	16,000	60,000	0.06	0.24	0.57	0.66	66,086	0.18	0.76	0.82
	TBIL	200,000	16,000	95,652	0.05	0.28	0.55	0.49	51,327	0.23	0.72	0.85
	TC	200,000	16,000	89,795	0.05	0.28	0.55	0.52	52,968	0.22	0.72	0.85
	TGL	200,000	16,000	62,857	0.07	0.28	0.58	0.65	68,235	0.17	0.72	0.81
	TP	200,000	16,000	62,857	0.07	0.28	0.56	0.65	68,235	0.17	0.72	0.83
	WBC	200,000	16,000	65,753	0.07	0.30	0.58	0.64	68,711	0.16	0.70	0.82
Type 2 Diabetes	A1C	200,000	12,000	56,441	0.03	0.16	0.47	0.68	39,685	0.25	0.84	0.93
	ALB	200,000	12,000	48,750	0.06	0.26	0.54	0.73	48,260	0.18	0.74	0.86
	ALP	200,000	12,000	45,818	0.06	0.21	0.50	0.74	46,243	0.20	0.79	0.90
	ALT	200,000	12,000	51,903	0.05	0.22	0.51	0.71	43,867	0.21	0.78	0.89
	AST	200,000	12,000	51,724	0.06	0.25	0.53	0.71	45,454	0.20	0.75	0.86
	BUN	200,000	12,000	53,731	0.07	0.30	0.52	0.71	47,457	0.18	0.70	0.88
	CA	200,000	12,000	39,019	0.10	0.33	0.62	0.79	85,806	0.09	0.67	0.78
	CL	200,000	12,000	40,790	0.10	0.34	0.61	0.78	79,200	0.10	0.66	0.79
	CO2	200,000	12,000	40,776	0.10	0.35	0.61	0.78	83,870	0.09	0.65	0.79
	CRE	200,000	12,000	55,081	0.06	0.28	0.52	0.70	45,235	0.19	0.72	0.88
	DBIL	200,000	12,000	41,284	0.11	0.38	0.63	0.78	94,936	0.08	0.62	0.77
	GLU	200,000	12,000	90,000	0.02	0.15	0.46	0.51	34,864	0.30	0.86	0.94
	HCT	200,000	12,000	41,142	0.07	0.24	0.55	0.76	53,647	0.17	0.76	0.85
	HDL	200,000	12,000	42,197	0.09	0.32	0.59	0.77	67,429	0.12	0.68	0.81
	HGB	200,000	12,000	40,285	0.07	0.23	0.56	0.77	54,000	0.17	0.77	0.84
	K	200,000	12,000	39,574	0.09	0.31	0.60	0.78	72,631	0.11	0.69	0.80
	LDL	200,000	12,000	42,857	0.09	0.33	0.59	0.76	66,942	0.12	0.68	0.81
	MCH	200,000	12,000	31,578	0.08	0.20	0.56	0.81	61,538	0.16	0.80	0.84
	MCHC	200,000	12,000	34,020	0.10	0.28	0.61	0.80	81,308	0.11	0.72	0.79
	MCV	200,000	12,000	36,818	0.09	0.27	0.57	0.79	68,437	0.13	0.73	0.82
	MPV	200,000	12,000	41,785	0.11	0.39	0.64	0.78	101,666	0.07	0.61	0.76
	NA	200,000	12,000	40,754	0.11	0.36	0.62	0.78	89,302	0.09	0.64	0.78
	PLT	200,000	12,000	41,052	0.08	0.26	0.57	0.77	56,923	0.16	0.74	0.83
	RBC	200,000	12,000	41,772	0.08	0.28	0.55	0.76	58,389	0.15	0.72	0.85
	RDW	200,000	12,000	41,095	0.07	0.25	0.56	0.76	55,214	0.16	0.75	0.83
	TBIL	200,000	12,000	42,439	0.08	0.29	0.58	0.76	59,999	0.14	0.71	0.82
	TC	200,000	12,000	43,764	0.09	0.31	0.59	0.76	61,333	0.14	0.69	0.81
	TGL	200,000	12,000	44,318	0.09	0.33	0.60	0.76	63,281	0.13	0.68	0.80
	TP	200,000	12,000	43,291	0.08	0.28	0.57	0.76	57,583	0.15	0.71	0.82
	WBC	200,000	12,000	42,439	0.08	0.29	0.58	0.76	59,999	0.14	0.71	0.82

17 Validation — Cox (Tables)

17.1 eICU — Cox Aki

Table 1: Cox PH: Acute Kidney Injury

			Pop_{RI}			Per_{RI}			NORMA_{RI}		
Analyte	N train (events)	N test (events)	HR [95% CI]	C		HR [95% CI]	C		HR [95% CI]	C	
A1C	—	—	—	—		—	—		—	—	
ALB	11121 (2490)	7414 (1660)	1.28 [1.01, 1.63]	0.516	*	1.12 [1.04, 1.21]	0.508	*	1.31 [1.14, 1.51]	0.521	*
ALP	7949 (1702)	5300 (1134)	1.25 [1.14, 1.37]	0.544	*	0.97 [0.88, 1.07]	0.505		1.22 [1.11, 1.34]	0.527	*
ALT	7267 (1472)	4846 (982)	1.08 [0.97, 1.19]	0.504		0.89 [0.80, 0.99]	0.515	*	0.98 [0.89, 1.09]	0.505	
AST	7429 (1464)	4954 (976)	1.19 [1.08, 1.32]	0.529	*	0.97 [0.87, 1.08]	0.505		1.11 [1.00, 1.23]	0.506	*
BUN	33277 (4964)	22186 (3309)	1.87 [1.73, 2.01]	0.567	*	0.95 [0.90, 1.01]	0.518		1.19 [1.12, 1.27]	0.531	*
CA	32978 (5406)	21986 (3604)	1.42 [1.33, 1.52]	0.542	*	1.04 [0.99, 1.10]	0.528		1.29 [1.22, 1.37]	0.539	*
CL	34211 (5470)	22808 (3647)	1.43 [1.35, 1.52]	0.542	*	0.98 [0.93, 1.04]	0.522		1.32 [1.25, 1.40]	0.542	*
CO2	40564 (6163)	27043 (4109)	1.38 [1.29, 1.47]	0.538	*	0.97 [0.92, 1.02]	0.526		1.16 [1.09, 1.23]	0.525	*
CRE	31636 (4453)	21091 (2969)	1.78 [1.66, 1.89]	0.571	*	1.18 [1.11, 1.25]	0.531	*	1.15 [1.09, 1.22]	0.522	*
DBIL	682 (211)	456 (141)	1.32 [0.97, 1.79]	0.520		1.18 [0.90, 1.56]	0.502		1.32 [1.01, 1.74]	0.503	*
GLU	52473 (6865)	34982 (4577)	1.09 [0.96, 1.23]	0.522		1.00 [0.95, 1.05]	0.522		1.08 [0.99, 1.19]	0.523	
HCT	34714 (5014)	23144 (3343)	1.86 [1.51, 2.29]	0.522	*	1.02 [0.97, 1.08]	0.517		1.36 [1.20, 1.54]	0.522	*
HDL	—	—	—	—		—	—		—	—	
HGB	34921 (5008)	23282 (3339)	2.11 [1.72, 2.59]	0.526	*	1.03 [0.97, 1.09]	0.522		1.50 [1.32, 1.70]	0.524	*
K	38493 (5646)	25662 (3764)	1.43 [1.35, 1.50]	0.554	*	1.11 [1.06, 1.17]	0.531	*	1.34 [1.27, 1.41]	0.547	*
LDL	—	—	—	—		—	—		—	—	
MCH	27979 (4312)	18654 (2875)	1.12 [1.05, 1.19]	0.528	*	1.06 [0.99, 1.12]	0.526		1.11 [1.05, 1.18]	0.530	*
MCHC	29897 (4620)	19932 (3080)	1.18 [1.11, 1.26]	0.530	*	1.02 [0.97, 1.08]	0.525		1.08 [1.02, 1.15]	0.529	*
MCV	29399 (4527)	19600 (3018)	1.14 [1.05, 1.22]	0.523	*	1.00 [0.94, 1.06]	0.523		1.08 [1.01, 1.14]	0.523	*
MPV	21458 (3143)	14306 (2096)	1.28 [1.17, 1.41]	0.534	*	0.98 [0.91, 1.05]	0.518		1.08 [0.96, 1.21]	0.523	
NA	36121 (5599)	24081 (3732)	1.11 [1.05, 1.17]	0.528	*	0.97 [0.92, 1.02]	0.524		0.95 [0.89, 1.02]	0.525	
PLT	30865 (4734)	20577 (3156)	1.39 [1.31, 1.47]	0.545	*	0.87 [0.82, 0.93]	0.525	*	1.13 [1.06, 1.20]	0.527	*
RBC	30979 (4736)	20654 (3157)	1.76 [1.51, 2.06]	0.521	*	1.04 [0.98, 1.10]	0.521		1.45 [1.30, 1.62]	0.528	*
RDW	28173 (4340)	18782 (2893)	1.74 [1.61, 1.88]	0.571	*	1.15 [1.08, 1.22]	0.537	*	1.66 [1.54, 1.79]	0.565	*
TBIL	7447 (1482)	4966 (988)	1.15 [1.04, 1.28]	0.526	*	1.08 [0.97, 1.19]	0.518		1.07 [0.97, 1.19]	0.534	
TC	20 (4)	14 (2)	0.52 [0.07, 3.77]	0.640		1.43 [0.13, 16.07]	0.600		0.41 [0.04, 3.84]	0.600	
TGL	186 (54)	124 (36)	1.18 [0.67, 2.09]	0.551		1.20 [0.67, 2.16]	0.530		0.91 [0.52, 1.56]	0.489	
TP	8860 (1890)	5908 (1260)	1.28 [1.15, 1.43]	0.517	*	1.09 [1.00, 1.20]	0.499		1.22 [1.10, 1.34]	0.527	*
WBC	30160 (4531)	20108 (3021)	1.26 [1.18, 1.34]	0.540	*	0.99 [0.94, 1.05]	0.525		1.21 [1.14, 1.28]	0.536	*

17.2 eICU — Cox Mortality

Table 2: Cox PH: Mortality

			Pop_{RI}			Per_{RI}			NORMA_{RI}		
Analyte	N train (events)	N test (events)	HR [95% CI]	C		HR [95% CI]	C		HR [95% CI]	C	
A1C	—	—	—	—		—	—		—	—	
ALB	11152 (1546)	7435 (1030)	1.52 [1.03, 2.22]	0.519	*	1.34 [1.21, 1.48]	0.541	*	1.81 [1.48, 2.20]	0.529	*
ALP	7966 (1112)	5312 (741)	0.94 [0.83, 1.06]	0.532		1.18 [1.04, 1.35]	0.532	*	1.12 [1.00, 1.27]	0.536	
ALT	7288 (968)	4859 (646)	1.01 [0.89, 1.15]	0.534		1.11 [0.97, 1.27]	0.542		1.09 [0.96, 1.24]	0.533	
AST	7446 (904)	4964 (603)	1.81 [1.58, 2.07]	0.582	*	1.33 [1.16, 1.53]	0.567	*	1.65 [1.44, 1.88]	0.583	*
BUN	33377 (3337)	22252 (2224)	1.85 [1.67, 2.05]	0.578	*	1.55 [1.44, 1.67]	0.581	*	1.95 [1.78, 2.13]	0.588	*
CA	33079 (3432)	22053 (2288)	1.70 [1.55, 1.87]	0.579	*	1.16 [1.08, 1.24]	0.548	*	1.69 [1.55, 1.85]	0.580	*
CL	34318 (3515)	22880 (2344)	1.42 [1.31, 1.53]	0.591	*	1.26 [1.18, 1.35]	0.581	*	1.54 [1.43, 1.66]	0.588	*
CO2	40678 (4737)	27119 (3158)	2.02 [1.84, 2.23]	0.587	*	1.05 [0.99, 1.12]	0.557		1.82 [1.67, 1.98]	0.580	*
CRE	31721 (3112)	21148 (2074)	1.77 [1.63, 1.92]	0.606	*	1.78 [1.66, 1.91]	0.600	*	1.83 [1.70, 1.98]	0.612	*
DBIL	684 (121)	456 (81)	1.41 [0.91, 2.19]	0.514		1.14 [0.79, 1.65]	0.492		1.78 [1.23, 2.58]	0.586	*
GLU	52612 (5123)	35076 (3416)	2.18 [1.77, 2.70]	0.565	*	1.05 [0.99, 1.11]	0.559		1.47 [1.28, 1.69]	0.558	*
HCT	34808 (3508)	23206 (2338)	1.16 [0.92, 1.45]	0.557		1.34 [1.25, 1.43]	0.580	*	1.32 [1.12, 1.54]	0.557	*
HDL	—	—	—	—		—	—		—	—	
HGB	35017 (3578)	23346 (2385)	1.13 [0.92, 1.40]	0.549		1.40 [1.31, 1.50]	0.571	*	1.29 [1.10, 1.50]	0.550	*
K	38601 (3892)	25734 (2594)	1.35 [1.26, 1.44]	0.565	*	1.31 [1.23, 1.39]	0.566	*	1.31 [1.23, 1.40]	0.556	*
LDL	—	—	—	—		—	—		—	—	
MCH	28066 (2850)	18712 (1900)	1.01 [0.93, 1.08]	0.555		1.02 [0.95, 1.10]	0.555		1.04 [0.97, 1.13]	0.554	
MCHC	29986 (3025)	19992 (2016)	0.85 [0.78, 0.93]	0.561	*	1.27 [1.18, 1.36]	0.572	*	0.89 [0.82, 0.97]	0.559	*
MCV	29487 (2977)	19659 (1985)	1.21 [1.11, 1.31]	0.565	*	1.33 [1.24, 1.44]	0.567	*	1.34 [1.24, 1.44]	0.573	*
MPV	21531 (2154)	14355 (1436)	0.94 [0.83, 1.06]	0.565		1.26 [1.15, 1.37]	0.574	*	1.21 [1.04, 1.41]	0.567	*
NA	36225 (3788)	24151 (2525)	1.20 [1.12, 1.29]	0.554	*	1.33 [1.25, 1.43]	0.567	*	1.21 [1.11, 1.33]	0.552	*
PLT	30955 (3170)	20637 (2113)	2.46 [2.29, 2.65]	0.657	*	0.92 [0.85, 0.99]	0.550	*	1.64 [1.52, 1.78]	0.579	*
RBC	31070 (3180)	20714 (2120)	1.05 [0.88, 1.25]	0.555		1.35 [1.26, 1.44]	0.572	*	1.20 [1.05, 1.38]	0.559	*
RDW	28255 (2815)	18837 (1877)	1.83 [1.63, 2.05]	0.591	*	1.29 [1.20, 1.40]	0.574	*	1.57 [1.42, 1.74]	0.582	*
TBIL	7466 (925)	4978 (617)	1.43 [1.25, 1.63]	0.561	*	1.36 [1.19, 1.54]	0.569	*	1.61 [1.41, 1.83]	0.567	*
TC	—	—	—	—		—	—		—	—	
TGL	186 (37)	124 (24)	1.09 [0.54, 2.18]	0.594		0.93 [0.47, 1.84]	0.595		1.39 [0.70, 2.79]	0.588	
TP	8881 (1298)	5922 (865)	1.78 [1.54, 2.07]	0.566	*	1.02 [0.92, 1.14]	0.533		1.84 [1.61, 2.09]	0.582	*
WBC	30249 (2881)	20167 (1921)	2.15 [1.95, 2.36]	0.619	*	1.56 [1.44, 1.68]	0.586	*	2.01 [1.84, 2.19]	0.609	*

17.3 eICU — Cox Prolonged Los

Table 3: Cox PH: Prolonged ICU Stay (>7d)

			Pop_{RI}			Per_{RI}			NORMA_{RI}		
Analyte	N train (events)	N test (events)	HR [95% CI]	C		HR [95% CI]	C		HR [95% CI]	C	
A1C	—	—	—	—		—	—		—	—	
ALB	11140 (3587)	7428 (2392)	0.75 [0.61, 0.93]	0.535	*	0.88 [0.82, 0.94]	0.537	*	1.17 [1.05, 1.30]	0.539	*
ALP	7956 (2821)	5305 (1881)	0.68 [0.63, 0.73]	0.551	*	0.97 [0.90, 1.05]	0.524		0.80 [0.75, 0.87]	0.544	*
ALT	7276 (2596)	4851 (1731)	0.82 [0.76, 0.88]	0.533	*	1.00 [0.92, 1.08]	0.519		0.88 [0.82, 0.96]	0.520	*
AST	7437 (2658)	4958 (1772)	0.86 [0.80, 0.93]	0.545	*	1.03 [0.95, 1.11]	0.530		0.88 [0.82, 0.95]	0.542	*
BUN	33334 (7040)	22224 (4693)	0.67 [0.63, 0.71]	0.551	*	1.01 [0.96, 1.06]	0.530		0.70 [0.66, 0.74]	0.551	*
CA	33037 (6995)	22025 (4664)	0.79 [0.75, 0.83]	0.543	*	0.90 [0.86, 0.95]	0.537	*	0.80 [0.76, 0.84]	0.546	*
CL	34276 (7201)	22852 (4801)	0.73 [0.69, 0.77]	0.549	*	0.99 [0.95, 1.04]	0.533		0.77 [0.73, 0.81]	0.546	*
CO2	40635 (7192)	27090 (4795)	0.64 [0.59, 0.69]	0.548	*	0.98 [0.93, 1.03]	0.533		0.65 [0.61, 0.70]	0.548	*
CRE	31682 (6787)	21122 (4524)	0.68 [0.65, 0.72]	0.566	*	0.80 [0.76, 0.84]	0.552	*	0.78 [0.74, 0.81]	0.561	*
DBIL	684 (328)	456 (218)	1.02 [0.81, 1.29]	0.512		1.07 [0.86, 1.34]	0.490		1.15 [0.93, 1.44]	0.527	
GLU	52558 (7372)	35039 (4915)	0.43 [0.36, 0.52]	0.536	*	0.84 [0.80, 0.88]	0.536	*	0.44 [0.38, 0.51]	0.540	*
HCT	34764 (7128)	23177 (4752)	0.50 [0.43, 0.58]	0.543	*	0.97 [0.92, 1.01]	0.538		0.64 [0.58, 0.71]	0.546	*
HDL	—	—	—	—		—	—		—	—	
HGB	34971 (7127)	23315 (4752)	0.49 [0.43, 0.57]	0.546	*	0.96 [0.92, 1.01]	0.539		0.62 [0.56, 0.69]	0.543	*
K	38556 (7280)	25705 (4853)	0.76 [0.73, 0.80]	0.551	*	0.88 [0.84, 0.92]	0.537	*	0.76 [0.72, 0.79]	0.555	*
LDL	—	—	—	—		—	—		—	—	
MCH	28024 (6450)	18684 (4301)	0.91 [0.87, 0.96]	0.535	*	0.83 [0.79, 0.87]	0.546	*	0.84 [0.80, 0.89]	0.539	*
MCHC	29943 (6866)	19963 (4578)	0.66 [0.62, 0.70]	0.559	*	0.92 [0.88, 0.96]	0.540	*	0.65 [0.61, 0.69]	0.561	*
MCV	29444 (6783)	19630 (4522)	0.89 [0.84, 0.94]	0.541	*	0.99 [0.94, 1.04]	0.539		0.85 [0.81, 0.89]	0.545	*
MPV	21490 (4994)	14328 (3330)	0.84 [0.78, 0.91]	0.533	*	0.98 [0.92, 1.03]	0.527		0.93 [0.85, 1.03]	0.530	
NA	36184 (7220)	24124 (4813)	0.74 [0.70, 0.78]	0.559	*	0.98 [0.93, 1.03]	0.539		0.76 [0.72, 0.81]	0.547	*
PLT	30912 (7029)	20608 (4686)	0.90 [0.86, 0.95]	0.535	*	1.23 [1.17, 1.30]	0.541	*	0.98 [0.93, 1.03]	0.536	
RBC	31026 (7104)	20685 (4737)	0.55 [0.48, 0.61]	0.549	*	0.87 [0.83, 0.91]	0.536	*	0.64 [0.58, 0.70]	0.549	*
RDW	28215 (6495)	18811 (4331)	0.67 [0.63, 0.71]	0.554	*	0.85 [0.81, 0.90]	0.537	*	0.70 [0.66, 0.75]	0.554	*
TBIL	7456 (2547)	4972 (1699)	0.86 [0.79, 0.93]	0.537	*	0.94 [0.87, 1.01]	0.536		0.95 [0.87, 1.02]	0.531	
TC	20 (8)	14 (5)	0.67 [0.11, 4.11]	0.600		3.21 [0.25, 40.70]	0.200		1.25 [0.21, 7.47]	0.300	
TGL	186 (134)	124 (90)	0.82 [0.57, 1.18]	0.527		0.93 [0.64, 1.35]	0.519		0.87 [0.61, 1.23]	0.531	
TP	8871 (3098)	5914 (2065)	1.03 [0.95, 1.12]	0.524		0.92 [0.86, 0.99]	0.529	*	1.07 [0.99, 1.15]	0.528	
WBC	30208 (7002)	20139 (4668)	0.73 [0.69, 0.77]	0.553	*	1.01 [0.96, 1.06]	0.532		0.76 [0.72, 0.80]	0.548	*

17.4 eICU — Cox Results

			Pop_{RI}			Per_{RI}			$NORMA_{RI}$		
Outcome	Analyte	N train/test (events)	HR [95% CI]	C		HR [95% CI]	C		HR [95% CI]	C	
Acute Kidney Injury	A1C	—	—	—		—	—		—	—	
	ALB	11109 (4150) / 7426 (?)	1.39 [1.09, 1.76]	0.503	*	1.05 [0.97, 1.14]	0.504		1.23 [1.07, 1.41]	0.512	*
	ALP	7896 (2836) / 5353 (?)	1.31 [1.19, 1.44]	0.536	*	0.94 [0.85, 1.04]	0.509		1.21 [1.10, 1.33]	0.525	*
	ALT	7228 (2454) / 4885 (?)	1.05 [0.95, 1.17]	0.515		0.85 [0.77, 0.95]	0.520	*	0.98 [0.89, 1.09]	0.514	
	AST	7385 (2440) / 4998 (?)	1.29 [1.16, 1.43]	0.509	*	0.99 [0.89, 1.10]	0.510		1.15 [1.04, 1.27]	0.510	*
	BUN	33262 (8273) / 22201 (?)	2.00 [1.85, 2.15]	0.551	*	0.97 [0.91, 1.02]	0.508		1.22 [1.15, 1.29]	0.521	*
	CA	32944 (9010) / 22020 (?)	1.40 [1.31, 1.49]	0.546	*	1.07 [1.01, 1.13]	0.528	*	1.28 [1.21, 1.36]	0.544	*
	CL	34204 (9117) / 22815 (?)	1.44 [1.36, 1.53]	0.540	*	1.00 [0.95, 1.06]	0.519		1.37 [1.30, 1.45]	0.535	*
	CO2	40565 (10272) / 27042 (?)	1.32 [1.24, 1.42]	0.540	*	0.93 [0.88, 0.98]	0.522	*	1.13 [1.07, 1.20]	0.524	*
	CRE	31594 (7422) / 21133 (?)	1.81 [1.69, 1.93]	0.576	*	1.27 [1.20, 1.35]	0.530	*	1.17 [1.10, 1.24]	0.531	*
	DBIL	664 (352) / 474 (?)	1.25 [0.94, 1.68]	0.515		1.19 [0.90, 1.55]	0.492		1.24 [0.95, 1.62]	0.499	
	GLU	52547 (11442) / 34908 (?)	1.06 [0.94, 1.20]	0.525		0.98 [0.93, 1.03]	0.523		1.13 [1.03, 1.24]	0.525	*
	HCT	34714 (8357) / 23144 (?)	1.74 [1.42, 2.12]	0.529	*	1.02 [0.96, 1.07]	0.523		1.27 [1.12, 1.43]	0.530	*
	HDL	—	—	—		—	—		—	—	
	HGB	34922 (8347) / 23281 (?)	2.02 [1.65, 2.47]	0.521	*	1.01 [0.96, 1.07]	0.516		1.39 [1.23, 1.56]	0.520	*
	K	38474 (9410) / 25681 (?)	1.38 [1.31, 1.45]	0.559	*	1.13 [1.08, 1.19]	0.529	*	1.30 [1.24, 1.37]	0.551	*
	LDL	—	—	—		—	—		—	—	
	MCH	27954 (7187) / 18679 (?)	1.13 [1.06, 1.20]	0.526	*	1.08 [1.02, 1.15]	0.521	*	1.11 [1.04, 1.18]	0.528	*
	MCHC	29812 (7700) / 20017 (?)	1.13 [1.06, 1.21]	0.528	*	1.05 [0.99, 1.11]	0.520		1.10 [1.03, 1.17]	0.523	*
	MCV	29303 (7545) / 19696 (?)	1.09 [1.01, 1.18]	0.527	*	0.99 [0.93, 1.05]	0.525		1.03 [0.96, 1.09]	0.526	
	MPV	21462 (5239) / 14302 (?)	1.31 [1.19, 1.44]	0.540	*	0.98 [0.91, 1.05]	0.528		1.17 [1.04, 1.32]	0.531	*
	NA	36107 (9331) / 24095 (?)	1.16 [1.10, 1.22]	0.519	*	0.99 [0.94, 1.05]	0.514		0.99 [0.92, 1.05]	0.515	
	PLT	30813 (7890) / 20629 (?)	1.37 [1.29, 1.45]	0.547	*	0.87 [0.82, 0.93]	0.521	*	1.13 [1.07, 1.20]	0.524	*
	RBC	30935 (7893) / 20698 (?)	1.57 [1.35, 1.82]	0.528	*	1.06 [1.00, 1.13]	0.523	*	1.45 [1.30, 1.62]	0.529	*
	RDW	28136 (7233) / 18819 (?)	1.83 [1.69, 1.98]	0.560	*	1.14 [1.08, 1.21]	0.532	*	1.67 [1.55, 1.80]	0.557	*
	TBIL	7405 (2470) / 5008 (?)	1.15 [1.03, 1.27]	0.516	*	1.06 [0.96, 1.18]	0.509		1.10 [0.99, 1.22]	0.513	
	TC	—	—	—		—	—		—	—	
	TGL	178 (90) / 132 (?)	2.82 [1.45, 5.47]	0.469	*	1.55 [0.83, 2.88]	0.524		2.00 [1.10, 3.64]	0.505	*
	TP	8802 (3150) / 5966 (?)	1.24 [1.11, 1.39]	0.522	*	1.02 [0.93, 1.12]	0.506		1.30 [1.17, 1.44]	0.520	*
	WBC	30072 (7552) / 20196 (?)	1.29 [1.21, 1.37]	0.532	*	0.98 [0.92, 1.04]	0.515		1.23 [1.15, 1.30]	0.531	*
Mortality	A1C	—	—	—		—	—		—	—	
	ALB	11143 (2576) / 7444 (?)	1.13 [0.81, 1.58]	0.544		1.33 [1.20, 1.47]	0.558	*	1.70 [1.40, 2.08]	0.551	*
	ALP	7911 (1853) / 5367 (?)	0.93 [0.83, 1.05]	0.521		1.13 [1.00, 1.29]	0.526		1.11 [0.98, 1.25]	0.528	
	ALT	7250 (1614) / 4897 (?)	0.96 [0.84, 1.09]	0.530		1.16 [1.01, 1.32]	0.538	*	1.04 [0.92, 1.18]	0.530	
	AST	7403 (1507) / 5007 (?)	1.71 [1.49, 1.96]	0.589	*	1.28 [1.12, 1.47]	0.558	*	1.55 [1.35, 1.77]	0.596	*
	BUN	33358 (5561) / 22271 (?)	1.79 [1.62, 1.98]	0.580	*	1.53 [1.42, 1.65]	0.588	*	1.92 [1.75, 2.09]	0.588	*
	CA	33047 (5720) / 22085 (?)	1.85 [1.69, 2.04]	0.572	*	1.17 [1.10, 1.26]	0.548	*	1.75 [1.60, 1.91]	0.575	*
	CL	34305 (5859) / 22893 (?)	1.54 [1.42, 1.67]	0.578	*	1.27 [1.19, 1.37]	0.573	*	1.61 [1.49, 1.73]	0.581	*
	CO2	40683 (7895) / 27114 (?)	1.90 [1.73, 2.09]	0.590	*	1.05 [0.99, 1.11]	0.557		1.64 [1.52, 1.78]	0.585	*
	CRE	31679 (5186) / 21190 (?)	1.83 [1.68, 1.99]	0.605	*	1.72 [1.60, 1.85]	0.607	*	1.84 [1.71, 1.99]	0.614	*
	DBIL	666 (202) / 474 (?)	1.18 [0.79, 1.76]	0.445		0.85 [0.58, 1.23]	0.404		1.60 [1.12, 2.30]	0.565	*
	GLU	52679 (8539) / 35009 (?)	2.21 [1.79, 2.73]	0.570	*	1.03 [0.97, 1.09]	0.567		1.45 [1.26, 1.66]	0.565	*
	HCT	34805 (5846) / 23209 (?)	1.17 [0.93, 1.48]	0.554		1.34 [1.25, 1.44]	0.578	*	1.26 [1.08, 1.47]	0.556	*
	HDL	—	—	—		—	—		—	—	
	HGB	35025 (5963) / 23338 (?)	1.11 [0.90, 1.37]	0.560		1.38 [1.30, 1.48]	0.582	*	1.25 [1.08, 1.46]	0.561	*
	K	38584 (6486) / 25751 (?)	1.30 [1.22, 1.39]	0.568	*	1.30 [1.22, 1.38]	0.568	*	1.22 [1.15, 1.31]	0.563	*
	LDL	—	—	—		—	—		—	—	
	MCH	28033 (4750) / 18745 (?)	0.97 [0.90, 1.05]	0.548		1.05 [0.97, 1.13]	0.549		1.03 [0.96, 1.11]	0.549	
	MCHC	29901 (5041) / 20077 (?)	0.92 [0.84, 1.00]	0.560	*	1.28 [1.19, 1.38]	0.566	*	0.99 [0.91, 1.08]	0.556	
	MCV	29401 (4962) / 19745 (?)	1.20 [1.11, 1.31]	0.562	*	1.31 [1.21, 1.41]	0.565	*	1.33 [1.23, 1.43]	0.574	*
	MPV	21532 (3590) / 14354 (?)	0.98 [0.87, 1.10]	0.560		1.36 [1.25, 1.48]	0.562	*	1.42 [1.20, 1.67]	0.557	*
	NA	36206 (6313) / 24170 (?)	1.22 [1.14, 1.30]	0.558	*	1.31 [1.23, 1.40]	0.571	*	1.17 [1.07, 1.28]	0.560	*
	PLT	30915 (5283) / 20677 (?)	2.56 [2.38, 2.75]	0.653	*	0.97 [0.90, 1.05]	0.553		1.64 [1.52, 1.78]	0.579	*
	RBC	31030 (5300) / 20754 (?)	1.00 [0.83, 1.19]	0.567		1.29 [1.20, 1.38]	0.586	*	1.32 [1.15, 1.53]	0.568	*
	RDW	28218 (4692) / 18874 (?)	1.96 [1.75, 2.20]	0.587	*	1.30 [1.20, 1.40]	0.582	*	1.67 [1.51, 1.86]	0.582	*
	TBIL	7424 (1542) / 5020 (?)	1.34 [1.17, 1.52]	0.574	*	1.29 [1.14, 1.47]	0.580	*	1.51 [1.33, 1.72]	0.587	*
	TC	17 (4) / 17 (?)	0.43 [0.05, 3.38]	—		—	—		4.02 [0.25, 64.86]	—	
	TGL	178 (61) / 132 (?)	1.76 [0.78, 3.95]	0.569		0.58 [0.28, 1.21]	0.590		1.57 [0.73, 3.35]	0.596	
	TP	8828 (2163) / 5975 (?)	1.68 [1.45, 1.95]	0.570	*	1.05 [0.94, 1.17]	0.535		1.70 [1.49, 1.93]	0.584	*
	WBC	30161 (4802) / 20255 (?)	2.32 [2.11, 2.55]	0.610	*	1.53 [1.41, 1.65]	0.587	*	2.09 [1.92, 2.28]	0.602	*
Prolonged ICU Stay (>7d)	A1C	—	—	—		—	—		—	—	
	ALB	11133 (5979) / 7435 (?)	0.78 [0.62, 0.97]	0.530	*	0.87 [0.81, 0.93]	0.530	*	1.10 [0.98, 1.22]	0.532	
	ALP	7900 (4702) / 5361 (?)	0.72 [0.67, 0.78]	0.563	*	1.01 [0.93, 1.09]	0.526		0.82 [0.76, 0.88]	0.548	*
	ALT	7238 (4327) / 4889 (?)	0.83 [0.77, 0.90]	0.546	*	1.06 [0.97, 1.15]	0.530		0.94 [0.87, 1.02]	0.538	
	AST	7395 (4430) / 5000 (?)	0.87 [0.81, 0.94]	0.538	*	1.00 [0.93, 1.08]	0.527		0.91 [0.84, 0.98]	0.539	*
	BUN	33317 (11733) / 22241 (?)	0.68 [0.64, 0.73]	0.558	*	1.01 [0.96, 1.06]	0.530		0.71 [0.67, 0.75]	0.554	*
	CA	33008 (11659) / 22054 (?)	0.77 [0.72, 0.81]	0.542	*	0.90 [0.86, 0.95]	0.539	*	0.79 [0.74, 0.83]	0.547	*
	CL	34266 (12002) / 22862 (?)	0.74 [0.70, 0.78]	0.549	*	1.03 [0.98, 1.08]	0.533		0.77 [0.74, 0.81]	0.547	*
	CO2	40637 (11987) / 27088 (?)	0.63 [0.59, 0.68]	0.551	*	0.99 [0.95, 1.04]	0.534		0.65 [0.60, 0.69]	0.550	*
	CRE	31637 (11311) / 21167 (?)	0.67 [0.64, 0.71]	0.562	*	0.79 [0.75, 0.82]	0.550	*	0.74 [0.71, 0.78]	0.556	*
	DBIL	666 (546) / 474 (?)	1.12 [0.89, 1.43]	0.496		0.99 [0.78, 1.24]	0.495		1.22 [0.97, 1.52]	0.534	
	GLU	52621 (12287) / 34976 (?)	0.48 [0.39, 0.58]	0.535	*	0.88 [0.84, 0.92]	0.539	*	0.47 [0.40, 0.54]	0.539	*
	HCT	34761 (11880) / 23180 (?)	0.56 [0.48, 0.64]	0.541	*	0.98 [0.94, 1.03]	0.533		0.66 [0.59, 0.73]	0.543	*
	HDL	—	—	—		—	—		—	—	
	HGB	34975 (11879) / 23311 (?)	0.48 [0.41, 0.56]	0.547	*	0.95 [0.91, 1.00]	0.538	*	0.61 [0.55, 0.68]	0.543	*
	K	38538 (12133) / 25723 (?)	0.76 [0.73, 0.80]	0.553	*	0.88 [0.84, 0.92]	0.547	*	0.75 [0.72, 0.79]	0.559	*
	LDL	—	—	—		—	—		—	—	
	MCH	27995 (10751) / 18713 (?)	0.92 [0.88, 0.97]	0.531	*	0.84 [0.80, 0.89]	0.546	*	0.84 [0.80, 0.88]	0.535	*
	MCHC	29861 (11444) / 20045 (?)	0.68 [0.65, 0.73]	0.552	*	0.93 [0.88, 0.97]	0.530	*	0.69 [0.65, 0.73]	0.561	*
	MCV	29357 (11305) / 19717 (?)	0.86 [0.81, 0.91]	0.527	*	0.93 [0.88, 0.97]	0.523	*	0.83 [0.79, 0.87]	0.531	*
	MPV	21492 (8324) / 14326 (?)	0.81 [0.75, 0.88]	0.537	*	1.01 [0.96, 1.07]	0.535		0.89 [0.81, 0.98]	0.538	*
	NA	36167 (12033) / 24141 (?)	0.74 [0.71, 0.78]	0.553	*	0.98 [0.94, 1.03]	0.529		0.79 [0.74, 0.84]	0.543	*
	PLT	30869 (11715) / 20651 (?)	0.91 [0.87, 0.95]	0.535	*	1.23 [1.16, 1.29]	0.542	*	1.00 [0.95, 1.05]	0.537	
	RBC	30988 (11841) / 20723 (?)	0.55 [0.49, 0.62]	0.545	*	0.86 [0.82, 0.90]	0.536	*	0.70 [0.64, 0.76]	0.548	*
	RDW	28177 (10826) / 18849 (?)	0.65 [0.61, 0.69]	0.550	*	0.87 [0.82, 0.91]	0.543	*	0.66 [0.63, 0.71]	0.544	*
	TBIL	7415 (4246) / 5013 (?)	0.85 [0.79, 0.93]	0.534	*	0.90 [0.83, 0.98]	0.534	*	0.98 [0.90, 1.06]	0.535	
	TC	—	—	—		—	—		—	—	
	TGL	178 (224) / 132 (?)	0.82 [0.56, 1.21]	0.576		0.80 [0.56, 1.14]	0.551		0.98 [0.69, 1.39]	0.586	
	TP	8815 (5163) / 5970 (?)	0.95 [0.87, 1.03]	0.526		0.90 [0.84, 0.97]	0.520	*	1.06 [0.99, 1.15]	0.531	
	WBC	30122 (11670) / 20225 (?)	0.74 [0.71, 0.79]	0.554	*	1.03 [0.98, 1.08]	0.532		0.77 [0.73, 0.81]	0.552	*
Sepsis	A1C	—	—	—		—	—		—	—	
	ALB	11097 (4590) / 7414 (?)	2.25 [1.69, 2.98]	0.521	*	1.15 [1.07, 1.24]	0.517	*	1.22 [1.07, 1.40]	0.520	*
	ALP	7885 (3367) / 5345 (?)	1.24 [1.13, 1.35]	0.535	*	0.90 [0.82, 0.98]	0.512	*	1.13 [1.03, 1.23]	0.526	*
	ALT	7217 (3129) / 4877 (?)	1.02 [0.93, 1.11]	0.510		0.94 [0.86, 1.04]	0.512		0.95 [0.87, 1.04]	0.505	
	AST	7372 (3174) / 4987 (?)	1.03 [0.94, 1.13]	0.510		0.93 [0.85, 1.02]	0.519		1.01 [0.92, 1.10]	0.503	
	BUN	33219 (9482) / 22179 (?)	1.21 [1.14, 1.29]	0.530	*	0.96 [0.91, 1.01]	0.525		1.01 [0.95, 1.06]	0.521	
	CA	32904 (9669) / 21996 (?)	1.51 [1.41, 1.61]	0.548	*	1.07 [1.02, 1.13]	0.520	*	1.33 [1.25, 1.41]	0.543	*
	CL	34165 (9847) / 22793 (?)	1.30 [1.23, 1.38]	0.541	*	0.93 [0.88, 0.98]	0.519	*	1.20 [1.14, 1.27]	0.532	*
	CO2	40523 (11329) / 27010 (?)	1.33 [1.25, 1.42]	0.535	*	0.96 [0.91, 1.01]	0.526		1.13 [1.07, 1.20]	0.528	*
	CRE	31546 (8855) / 21110 (?)	1.32 [1.24, 1.39]	0.542	*	1.10 [1.04, 1.16]	0.523	*	1.05 [0.99, 1.11]	0.525	
	DBIL	664 (311) / 474 (?)	1.04 [0.76, 1.41]	0.536		1.43 [1.07, 1.91]	0.511	*	1.16 [0.86, 1.55]	0.539	
	GLU	52506 (12669) / 34871 (?)	0.95 [0.86, 1.06]	0.522		0.93 [0.89, 0.98]	0.521	*	0.95 [0.88, 1.04]	0.522	

17.5 eICU — Cox Sepsis

Table 4: Cox PH: Sepsis

			Pop_{RI}			Per_{RI}			NORMA_{RI}		
Analyte	N train (events)	N test (events)	HR [95% CI]	C		HR [95% CI]	C		HR [95% CI]	C	
A1C	—	—	—	—		—	—		—	—	
ALB	11106 (2754)	7405 (1836)	2.27 [1.72, 3.00]	0.519	*	1.14 [1.05, 1.22]	0.518	*	1.25 [1.10, 1.42]	0.519	*
ALP	7938 (2020)	5292 (1347)	1.17 [1.07, 1.28]	0.544	*	0.87 [0.80, 0.95]	0.504	*	1.12 [1.02, 1.22]	0.524	*
ALT	7256 (1877)	4838 (1252)	1.01 [0.92, 1.11]	0.510		0.99 [0.90, 1.10]	0.514		0.97 [0.88, 1.06]	0.514	
AST	7415 (1904)	4944 (1270)	1.08 [0.98, 1.18]	0.502		0.96 [0.88, 1.06]	0.522		1.07 [0.98, 1.17]	0.489	
BUN	33238 (5689)	22160 (3793)	1.22 [1.15, 1.30]	0.534	*	0.90 [0.85, 0.95]	0.525	*	1.01 [0.95, 1.06]	0.527	
CA	32940 (5801)	21960 (3868)	1.54 [1.45, 1.65]	0.546	*	1.09 [1.03, 1.14]	0.520	*	1.40 [1.32, 1.49]	0.536	*
CL	34174 (5908)	22784 (3939)	1.33 [1.26, 1.41]	0.540	*	0.95 [0.90, 1.00]	0.525		1.21 [1.15, 1.28]	0.533	*
CO2	40519 (6797)	27014 (4532)	1.28 [1.20, 1.36]	0.543	*	0.94 [0.89, 0.99]	0.527	*	1.11 [1.05, 1.17]	0.533	*
CRE	31593 (5313)	21063 (3542)	1.28 [1.21, 1.35]	0.544	*	1.08 [1.02, 1.14]	0.523	*	1.03 [0.98, 1.09]	0.522	
DBIL	682 (186)	456 (125)	0.98 [0.72, 1.33]	0.513		1.33 [1.00, 1.78]	0.505		1.34 [1.00, 1.79]	0.499	*
GLU	52426 (7601)	34951 (5068)	0.98 [0.88, 1.09]	0.528		0.95 [0.91, 0.99]	0.529	*	0.91 [0.84, 0.99]	0.527	*
HCT	34669 (5743)	23114 (3829)	1.54 [1.29, 1.84]	0.527	*	0.99 [0.94, 1.05]	0.526		1.22 [1.10, 1.36]	0.527	*
HDL	—	—	—	—		—	—		—	—	
HGB	34875 (5786)	23251 (3858)	1.54 [1.31, 1.80]	0.528	*	0.98 [0.93, 1.03]	0.522		1.26 [1.13, 1.40]	0.524	*
K	38458 (6287)	25640 (4192)	1.46 [1.39, 1.54]	0.562	*	1.04 [0.99, 1.09]	0.531		1.37 [1.31, 1.44]	0.547	*
LDL	—	—	—	—		—	—		—	—	
MCH	27942 (5009)	18629 (3340)	1.21 [1.14, 1.27]	0.533	*	1.06 [1.00, 1.12]	0.519	*	1.19 [1.13, 1.26]	0.531	*
MCHC	29859 (5362)	19907 (3575)	1.36 [1.27, 1.44]	0.540	*	1.01 [0.96, 1.07]	0.517		1.26 [1.18, 1.34]	0.535	*
MCV	29361 (5219)	19574 (3480)	1.24 [1.16, 1.33]	0.530	*	1.04 [0.99, 1.10]	0.511		1.20 [1.14, 1.27]	0.520	*
MPV	21431 (3422)	14288 (2282)	1.25 [1.14, 1.37]	0.520	*	0.99 [0.93, 1.06]	0.516		1.04 [0.93, 1.16]	0.514	
NA	36084 (6029)	24056 (4020)	1.05 [1.00, 1.11]	0.519	*	0.92 [0.88, 0.97]	0.521	*	1.00 [0.94, 1.06]	0.519	
PLT	30825 (5403)	20551 (3602)	1.16 [1.10, 1.23]	0.532	*	0.92 [0.86, 0.98]	0.526	*	1.02 [0.97, 1.08]	0.528	
RBC	30937 (5514)	20626 (3677)	1.33 [1.17, 1.51]	0.525	*	1.01 [0.95, 1.06]	0.517		1.24 [1.12, 1.36]	0.522	*
RDW	28134 (5022)	18757 (3348)	1.80 [1.68, 1.93]	0.554	*	1.15 [1.09, 1.22]	0.515	*	1.61 [1.50, 1.72]	0.551	*
TBIL	7437 (1878)	4959 (1252)	1.02 [0.93, 1.12]	0.517		1.00 [0.91, 1.10]	0.513		1.02 [0.93, 1.12]	0.514	
TC	20 (6)	14 (5)	0.71 [0.13, 3.89]	0.425		1.73 [0.27, 11.17]	0.550		0.31 [0.04, 2.18]	0.600	
TGL	186 (63)	124 (42)	0.95 [0.56, 1.59]	0.409		1.16 [0.67, 2.00]	0.431		0.76 [0.46, 1.26]	0.403	
TP	8848 (2278)	5899 (1518)	1.07 [0.97, 1.18]	0.529		1.13 [1.04, 1.23]	0.519	*	1.04 [0.95, 1.14]	0.528	
WBC	30126 (5169)	20085 (3447)	1.49 [1.40, 1.58]	0.544	*	0.93 [0.88, 0.98]	0.523	*	1.28 [1.21, 1.35]	0.530	*