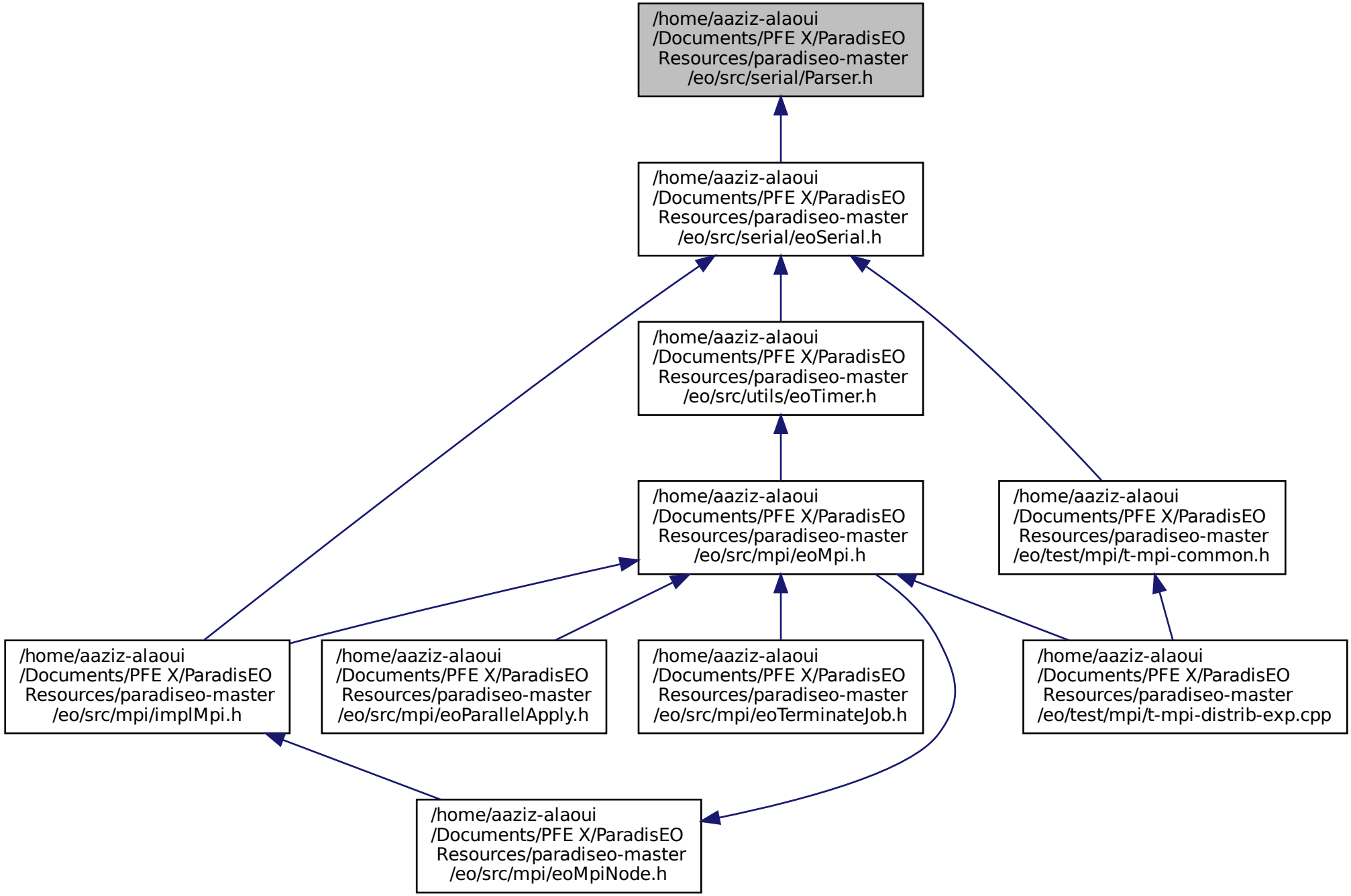
/home/aaziz-alaoui /Documents/PFE X/ParadisEO Resources/paradiseo-master /eo/src/serial/Parser.h
/home/aaziz-alaoui /Documents/PFE X/ParadisEO Resources/paradiseo-master /eo/src/serial/eoSerial.h
/home/aaziz-alaoui /Documents/PFE X/ParadisEO Resources/paradiseo-master /eo/src/utils/eoTimer.h
/home/aaziz-alaoui /Documents/PFE X/ParadisEO Resources/paradiseo-master /eo/src/mpi/eoMpi.h
/home/aaziz-alaoui /Documents/PFE X/ParadisEO Resources/paradiseo-master /eo/test/mpi/t-mpi-common.h
/home/aaziz-alaoui /Documents/PFE X/ParadisEO Resources/paradiseo-master /eo/src/mpi/implMpi.h
/home/aaziz-alaoui /Documents/PFE X/ParadisEO Resources/paradiseo-master /eo/src/mpi/eoParallelApply.h
/home/aaziz-alaoui /Documents/PFE X/ParadisEO Resources/paradiseo-master /eo/src/mpi/eoTerminateJob.h
/home/aaziz-alaoui /Documents/PFE X/ParadisEO Resources/paradiseo-master /eo/test/mpi/t-mpi-distrib-exp.cpp
/home/aaziz-alaoui /Documents/PFE X/ParadisEO Resources/paradiseo-master /eo/src/mpi/eoMpiNode.h