Electric Bass

Mario Intro

Abandon Quest

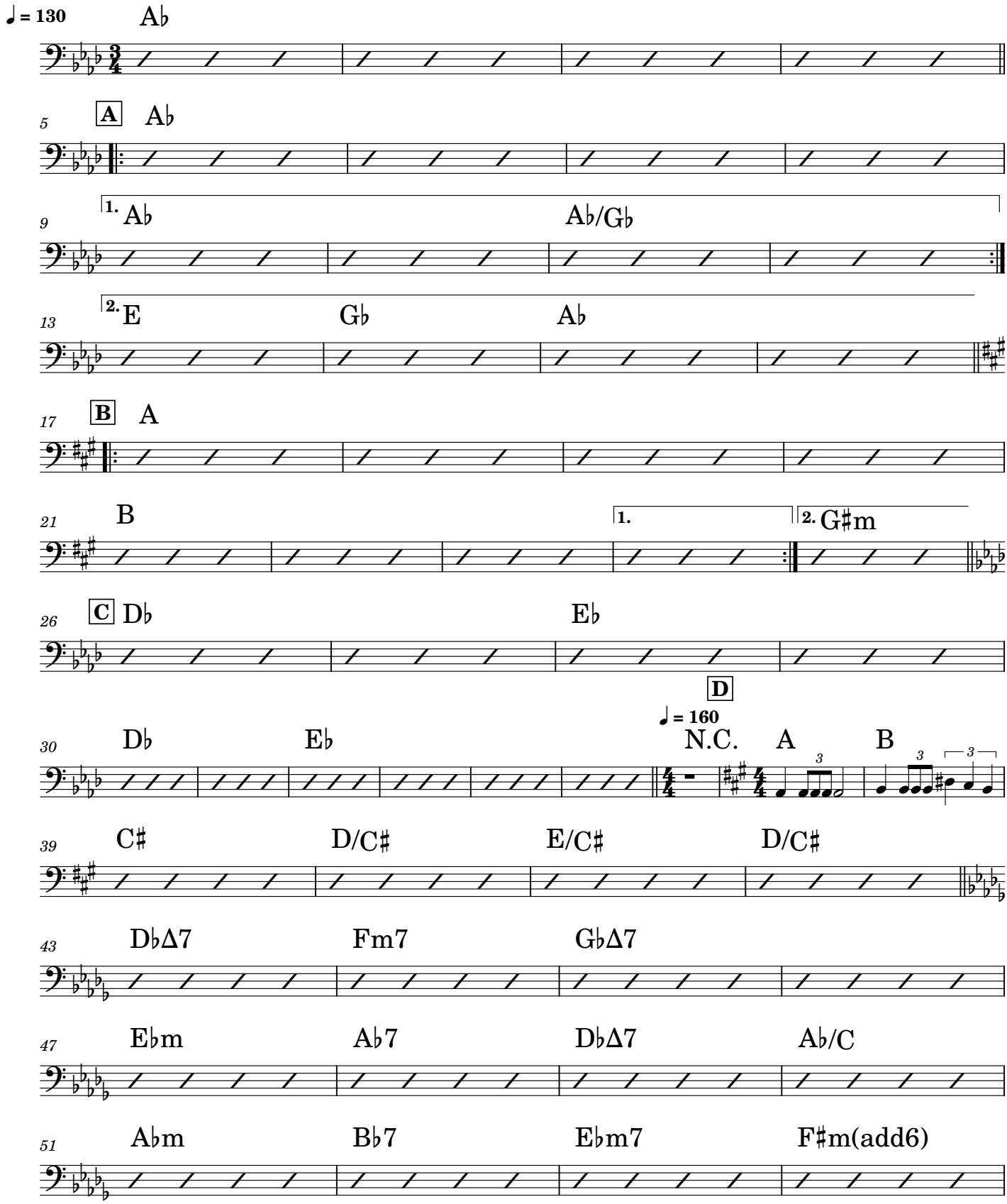

55 D♭/A♭ N.C. A B C♯ D C♯

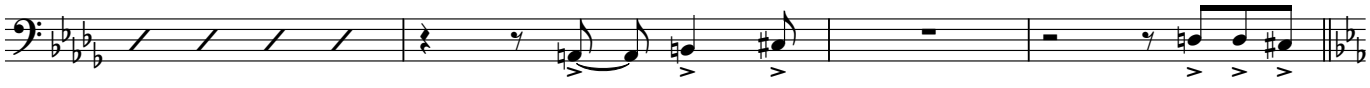

59 **E** E♭

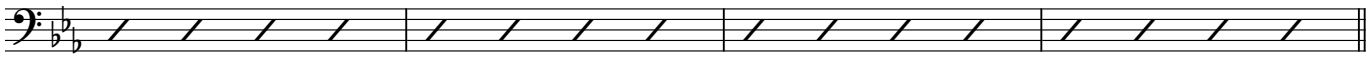

63 E♭

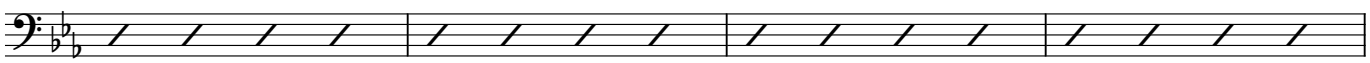

67 B

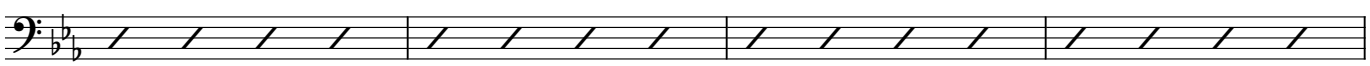

71 E♭

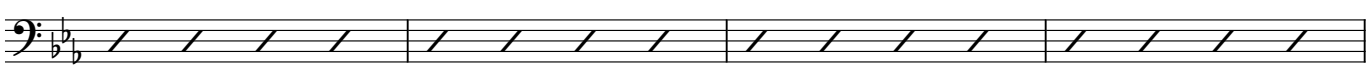

75 B B♭

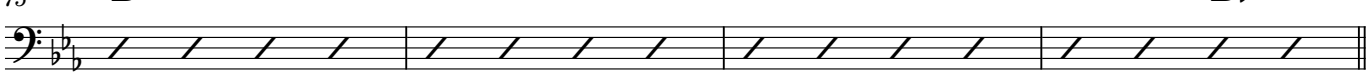

79 E♭

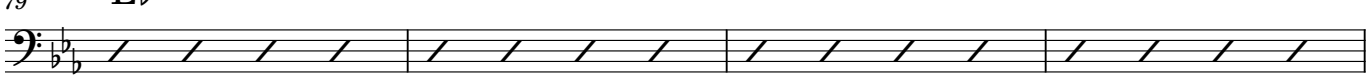

83 B

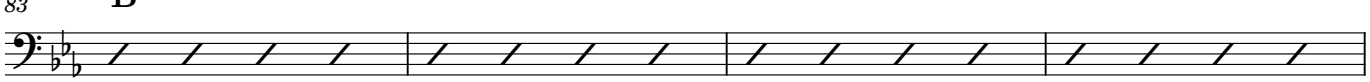

87 Cm

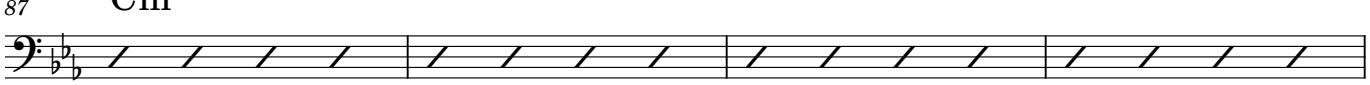

91 B B♭

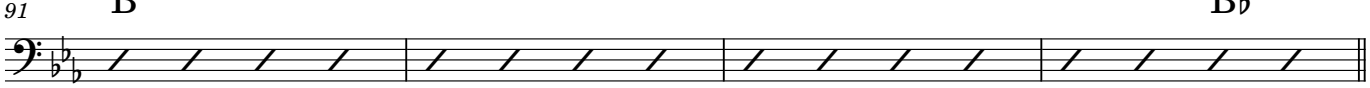

95 **F** E♭

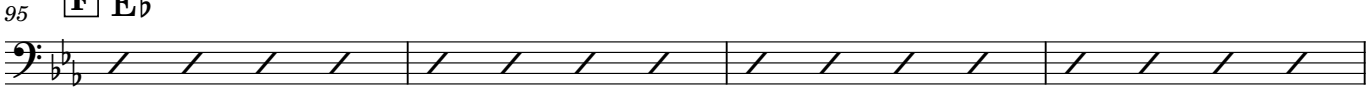

99 B D♭