Bb

Luigi's Mansion

from Luigi's Mansion
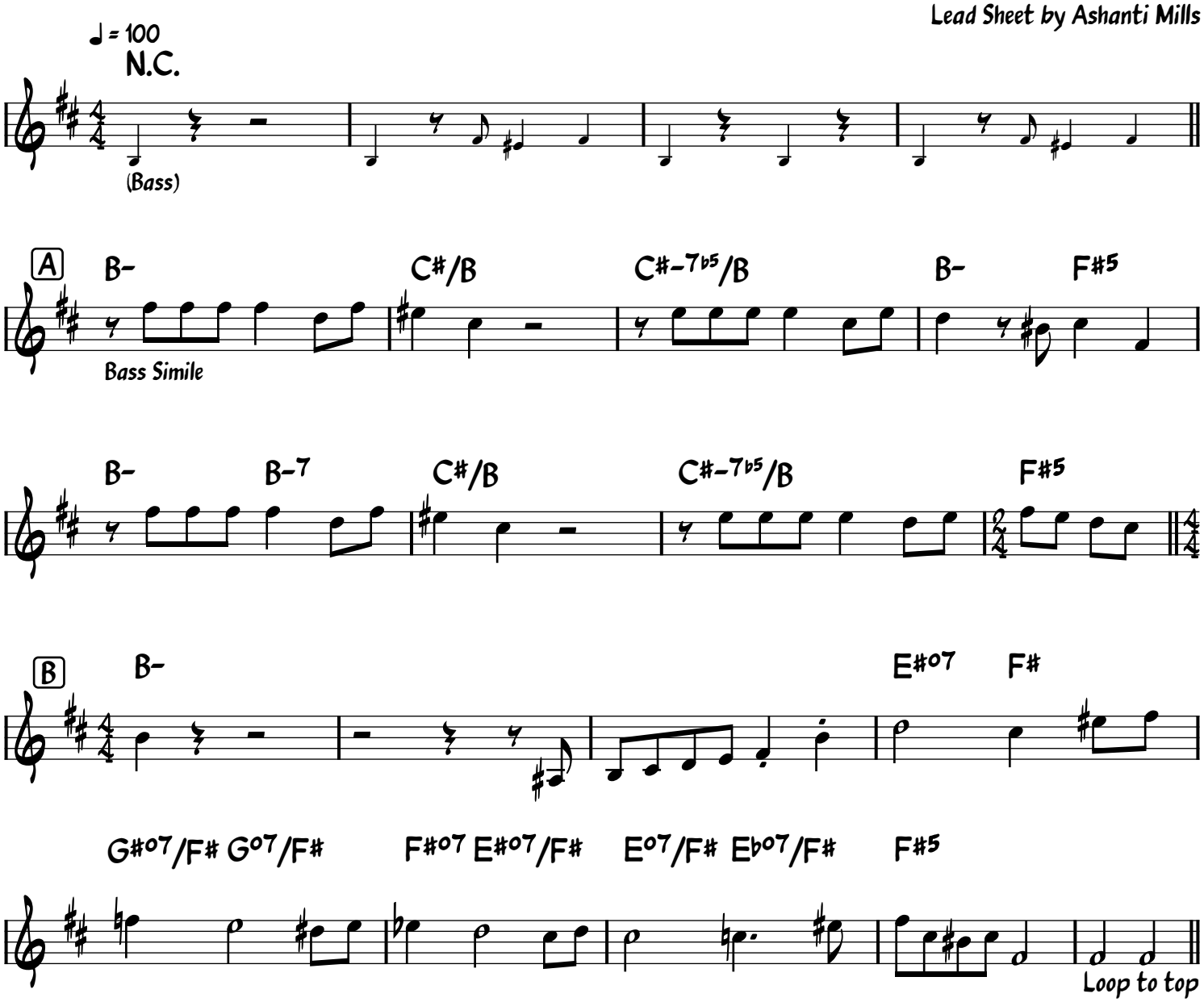
Composed by Shinobu Nagata & Kazumi Totaka
Transcribed by 8-Bit Music Theory
Lead Sheet by Ashanti Mills