VOCAL

LOVE FOR SALE

FUNK ♩= C. 66

MUSIC BY COLE PORTER
ARRANGED BY MICHELE WEIR

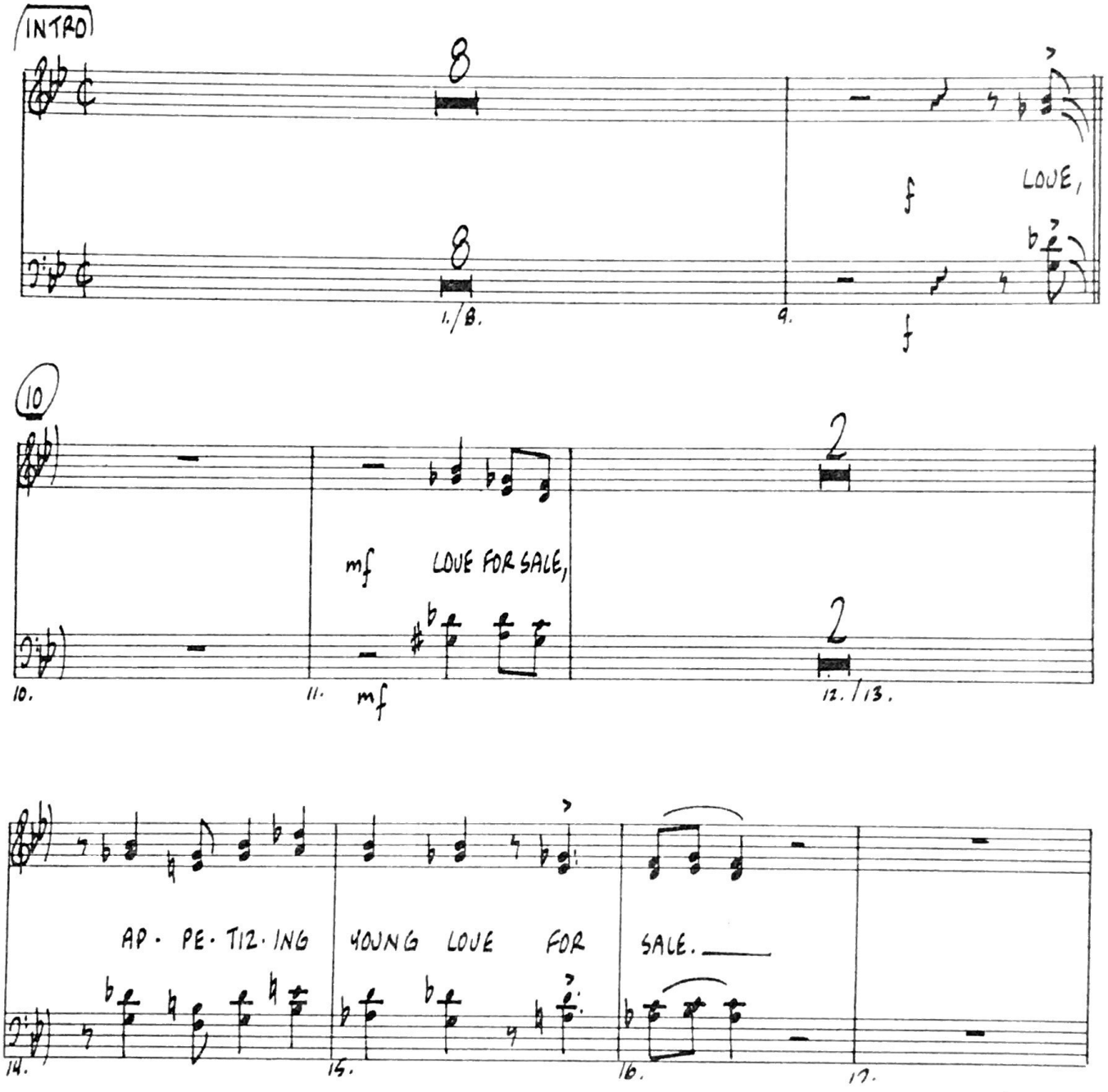

UNC JAZZ PRESS
[970] 351-2577

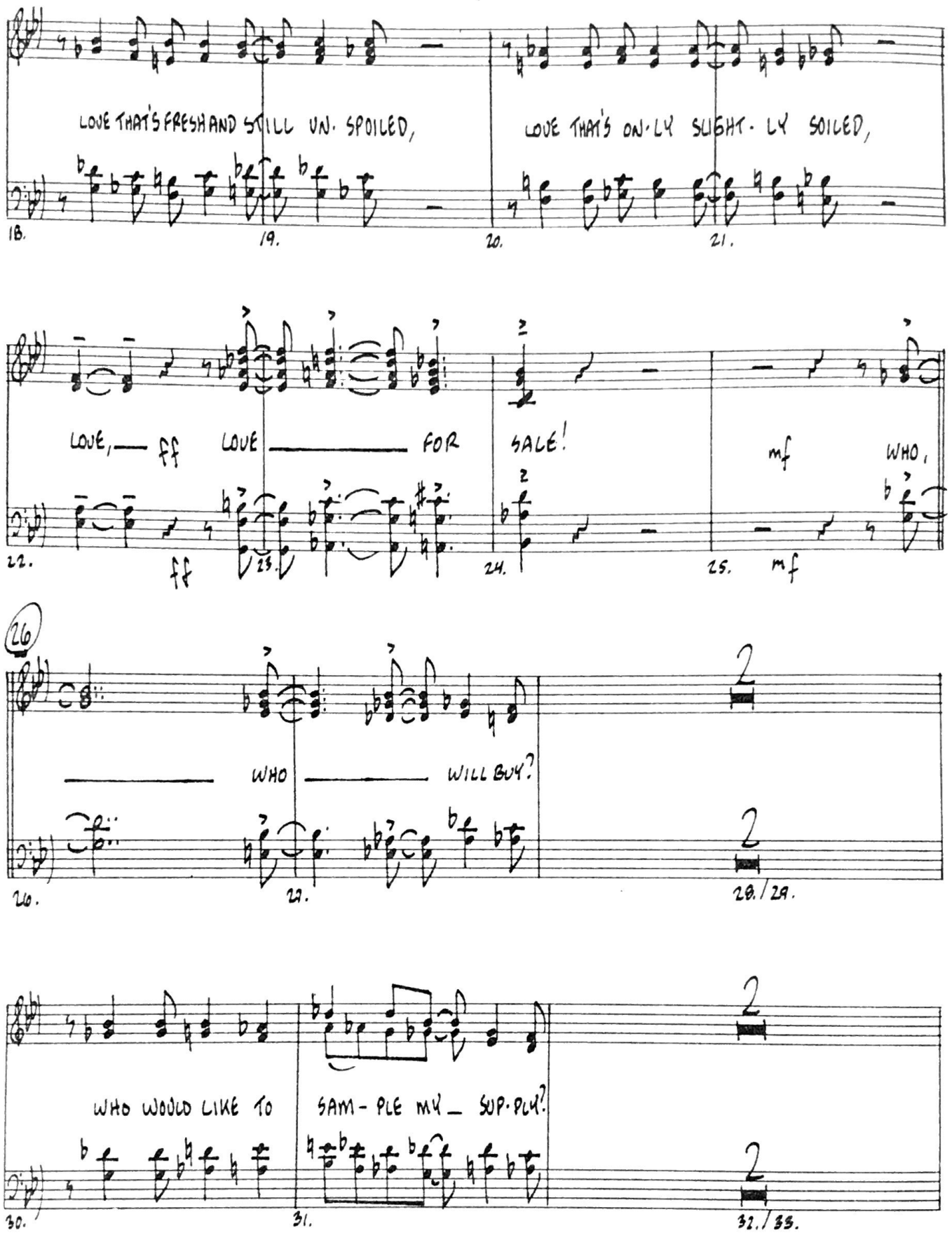

JODY GREEN MUSIC Hollywood, CA 90028 (213) 466-2101 M-80

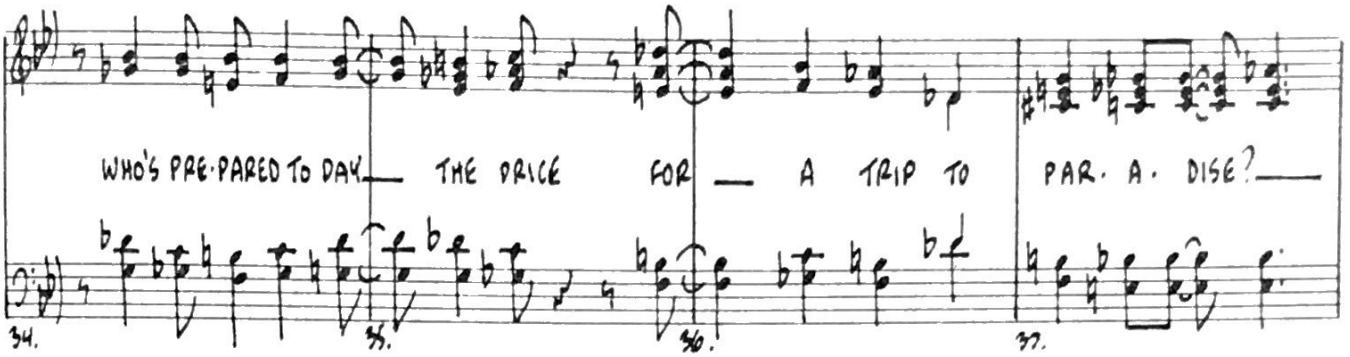
WHO'S PRE·PARED TO PAY THE PRICE FOR A TRIP TO PAR·A·DISE?
34.
35.
36.
37.

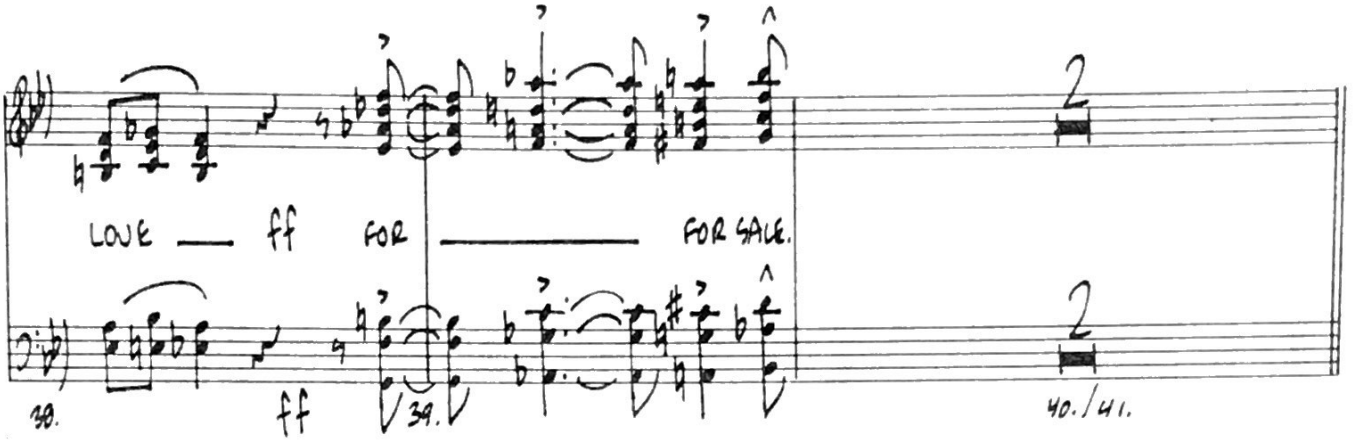
LOVE ff FOR FOR SALE.
ff
38.
39.
40./41.

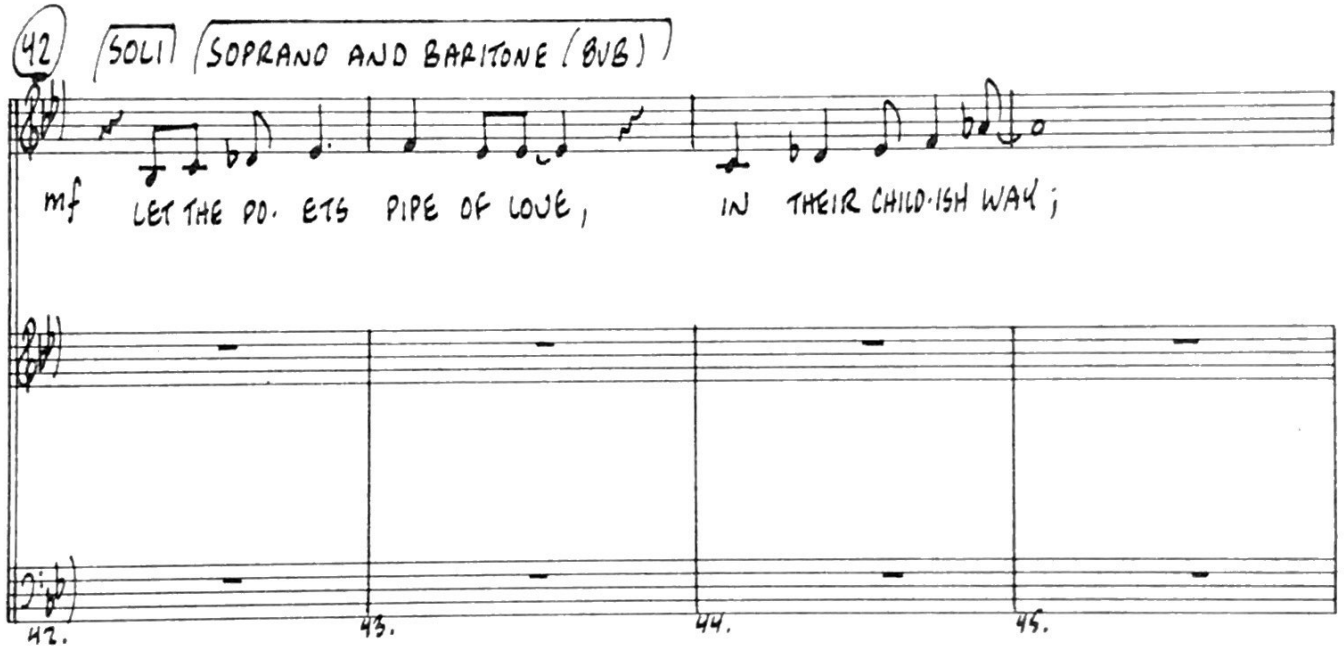
42
SOLI
SOPRANO AND BARITONE (BVB)
mf LET THE PO·ETS PIPE OF LOVE, IN THEIR CHILD·ISH WAY;
42.
43.
44.
45.

I KNOW EV·'RY TYPE OF LOVE, BET·TER FAR THAN THEY.

BA DA BA DA BA DOO DA

46. 47. 48. 49. 50. 51. 52. 53.

IF YOU WANT THE THRILL OF LOVE, I'VE BEEN THRU THE MILL OF LOVE;

DA DA DA DA DOO DA DA - DA

END SOLI

f OLD LOVE, NEW LOVE, EV·'RY KIND OF LOVE BUT TRUE, TRUE LOVE.

f DAT DA_ DA DAT DA- DA DAT

54. f 55. 56. 57.

58

f LOVE,_ LOVE LOVE, LOVE FOR SALE,_ FOR SALE,_____ AP.

58. f 59. 60. 61.

_____ PE·TIT·ING YOUNG LOVE YOUNG LOVE FOR SALE_ IF

62. 63. 64. 65.

JODY GREEN MUSIC Hollywood, CA 90028 (213) 466-2101 M. W.

— YOU WANT TO BUY — MY WARES JUST FOL·LOW ME AND CLIMB — THE STAIRS —

66. 67. 68. 69.

LOVE — LOVE — FOR SALE. — LOVE — FOR SALE.

ff

70. 71. ff 72. 73.

74 90 SOLO (EITHER SING THE TUNE OR IMPROV...

14

14

74. / 87.
90. / 103.

1. 2.

2

2

88. / 89. 104. / 105.

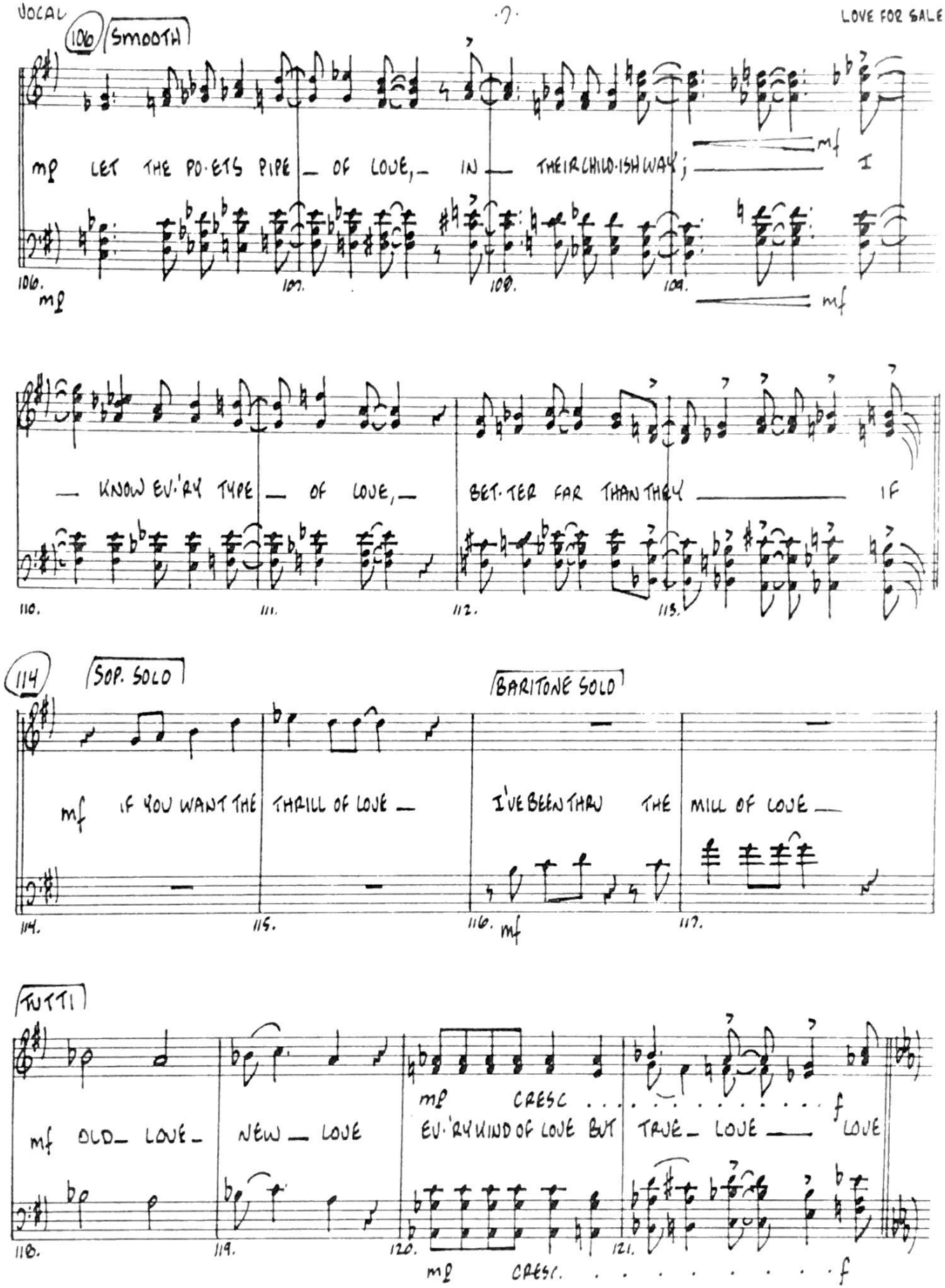

KIDDY GREEN MUSIC

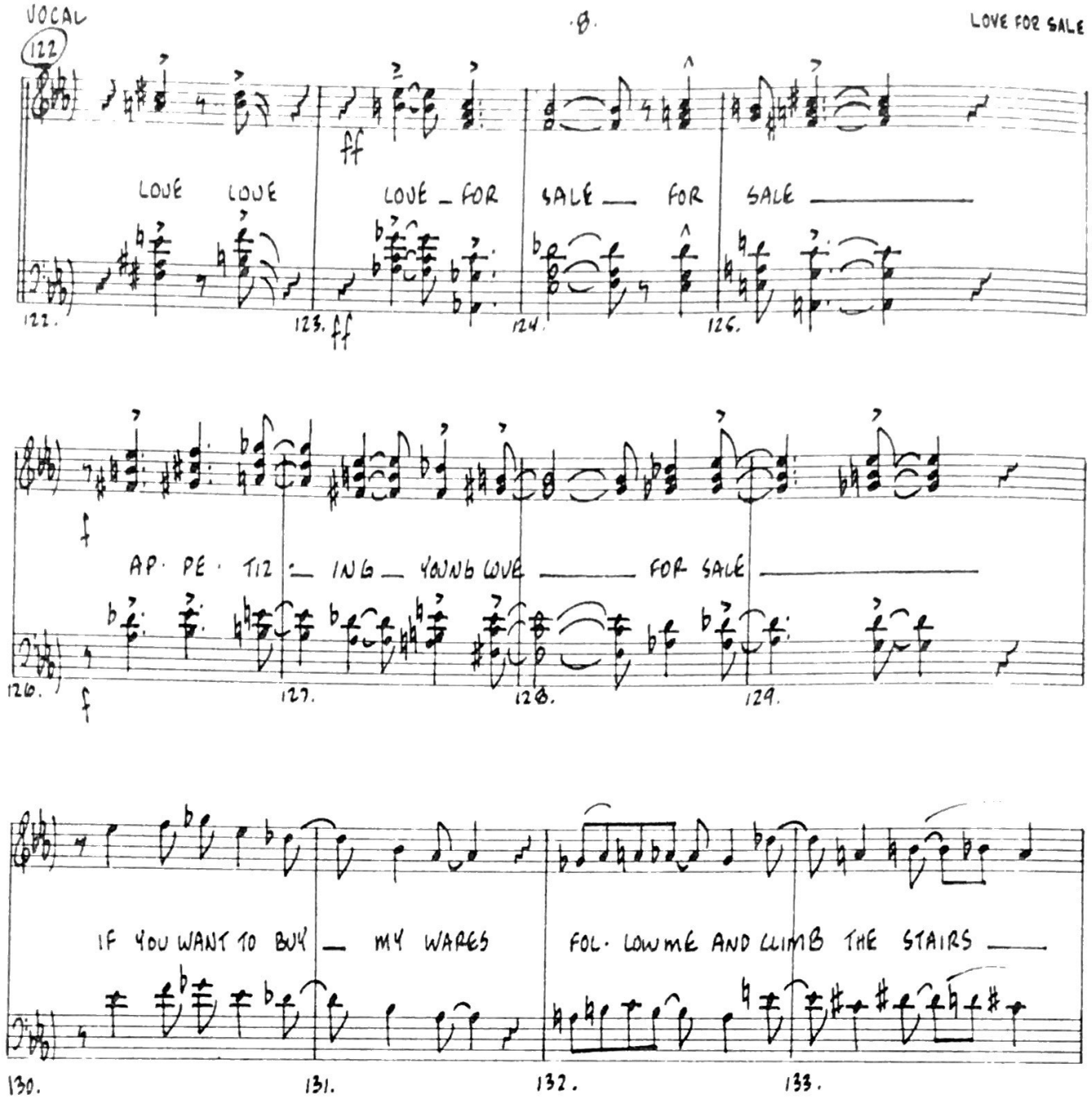

WARNER BROS. MUSIC

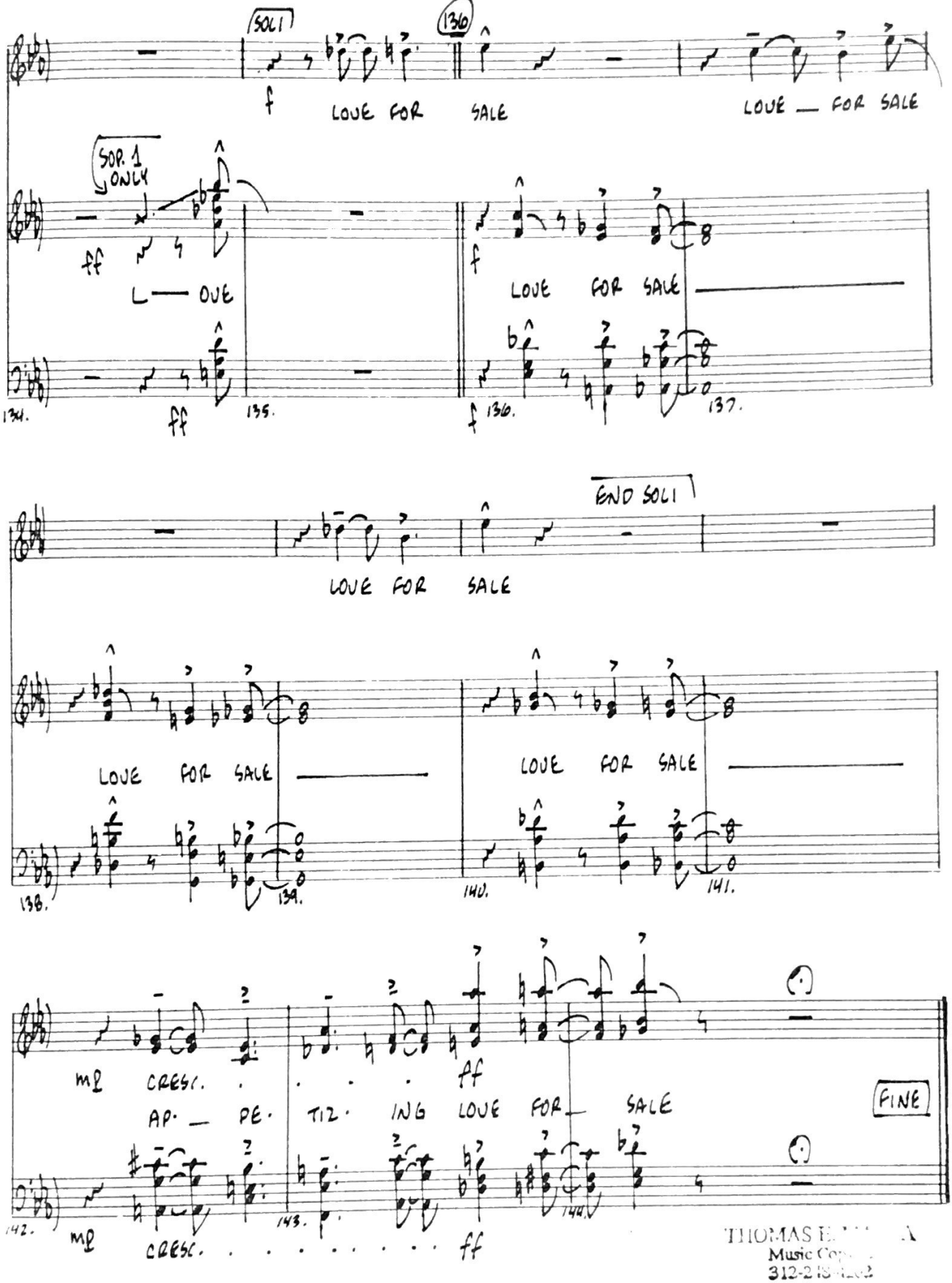

THOMAS E[illegible]A
Music Co[illegible]
312-2[illegible]

PIANO/BASS

LOVE FOR SALE

MUSIC BY COLE PORTER
ARRANGED BY MICHELE WEIR

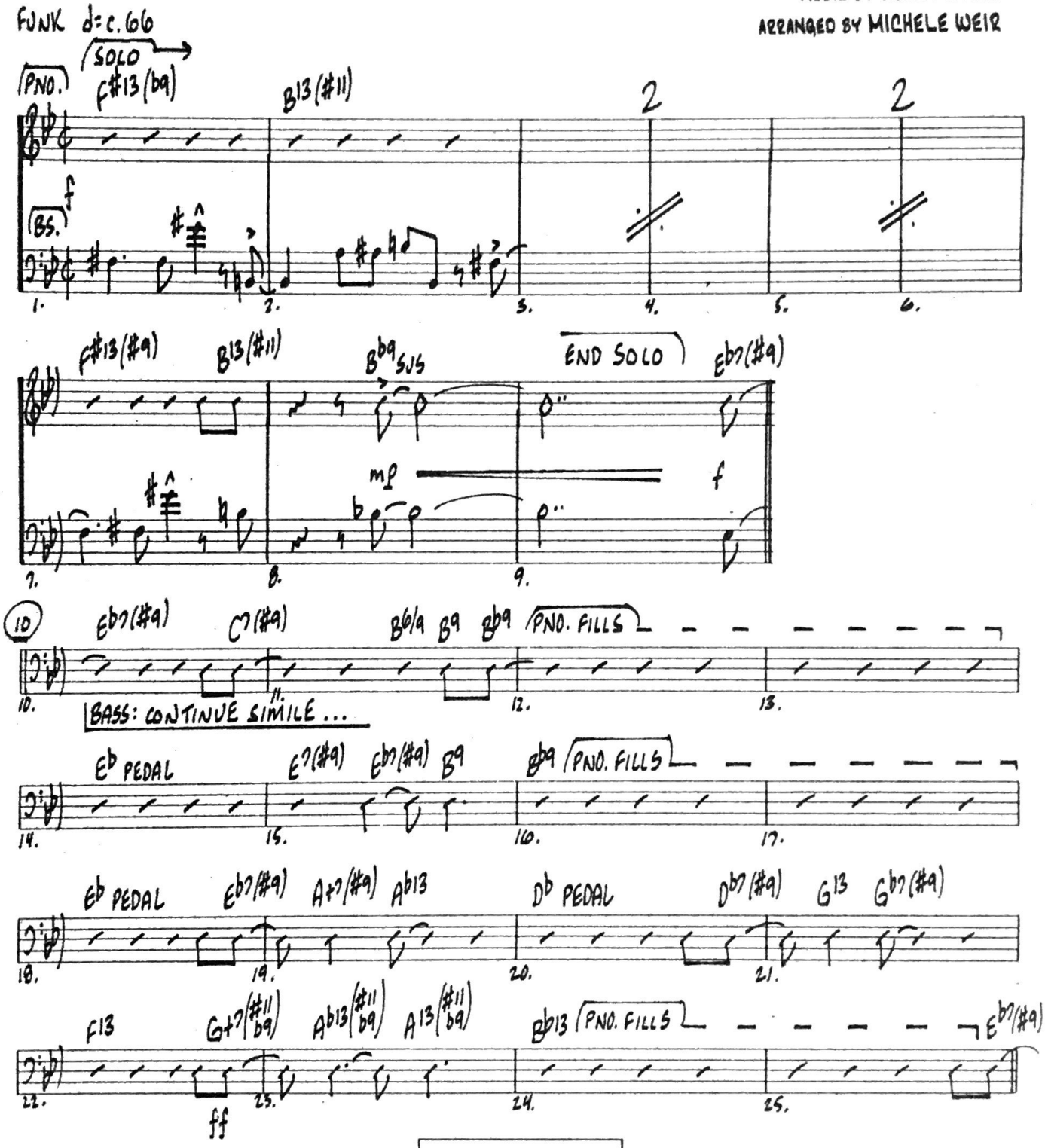

UNC JAZZ PRESS
(970) 351-2577

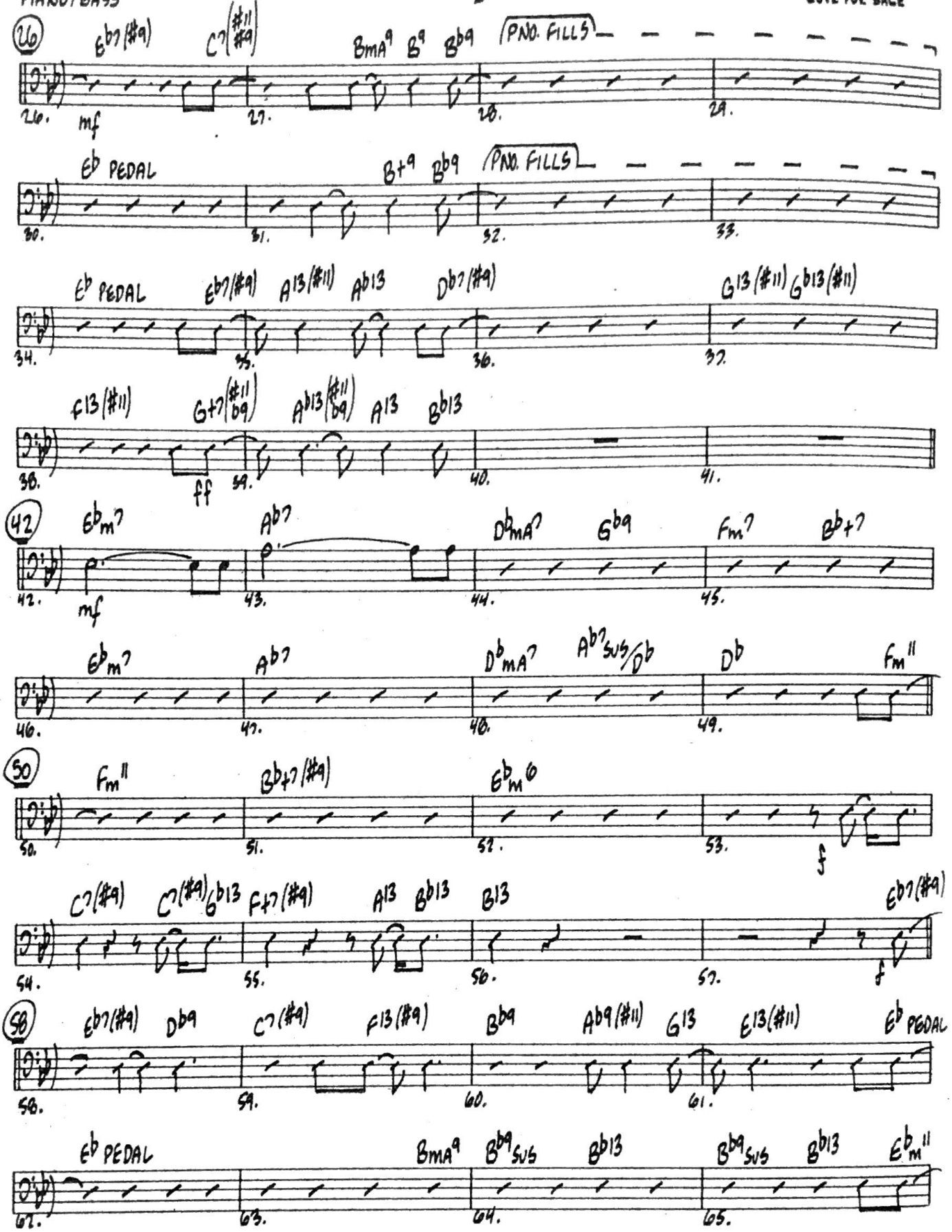
26
Eb7(#9)
C7(#11 #9)
BmA9
B9
Bb9
PNO. FILLS
mf
Eb PEDAL
B+9
Bb9
PNO. FILLS
Eb PEDAL
Eb7(#9)
A13(#11)
Ab13
Db7(#9)
G13(#11)
Gb13(#11)
F13(#11)
G+7(#11 b9)
Ab13(#11 b9)
A13
Bb13
ff
42
Ebm7
Ab7
DbmA7
Gb9
Fm7
Bb+7
mf
Ebm7
Ab7
DbmA7
Ab7sus/Db
Db
Fm11
50
Fm11
Bb+7(#9)
Ebm6
f
C7(#9)
C7(#9)
Gb13
F+7(#9)
A13
Bb13
B13
Eb7(#9)
f
58
Eb7(#9)
Db9
C7(#9)
F13(#9)
Bb9
Ab9(#11)
G13
E13(#11)
Eb PEDAL
Eb PEDAL
BmA9
Bb9sus
Bb13
Bb9sus
Bb13
Ebm11

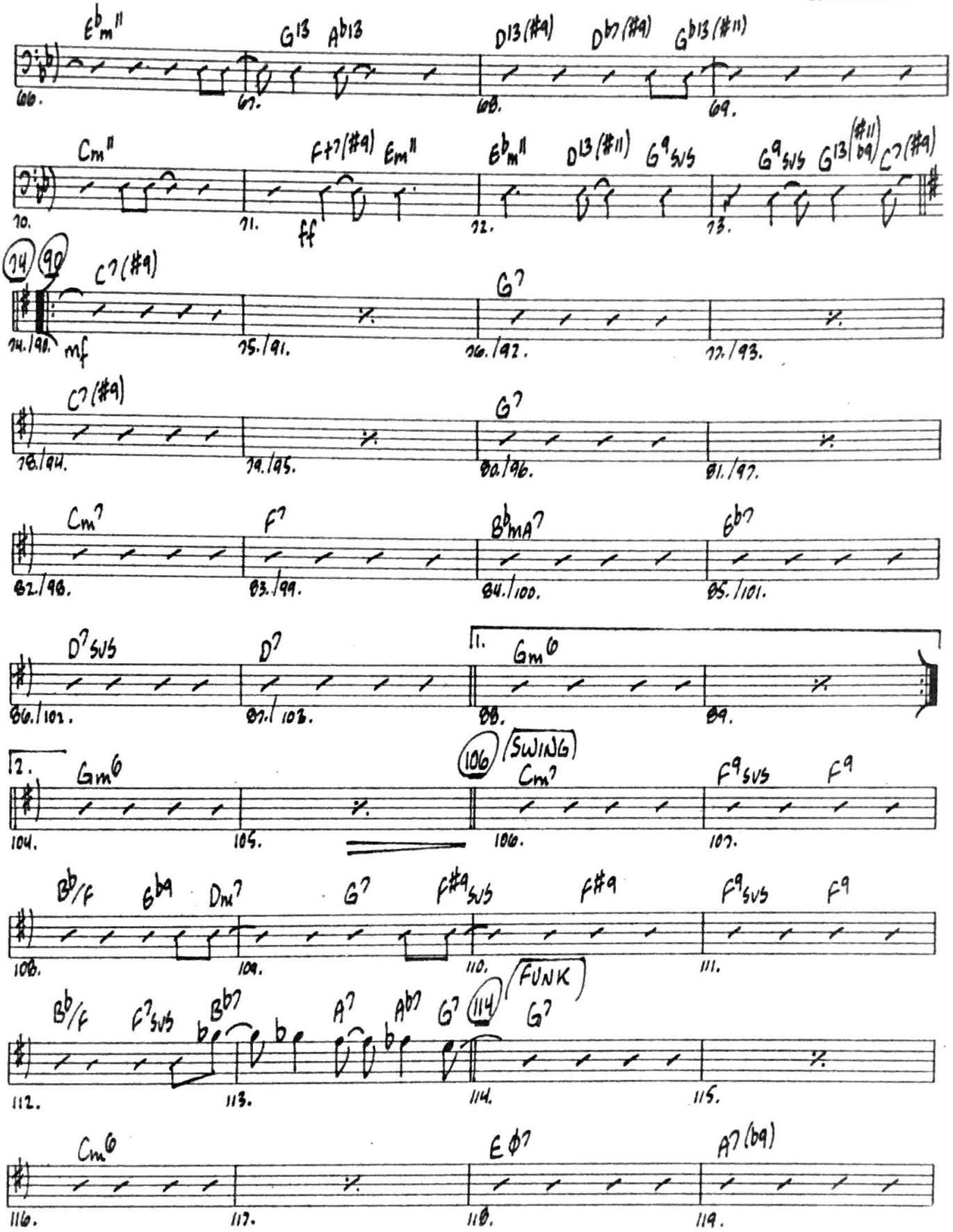
Ebm11
G13
Ab13
D13(#9)
Db7(#9)
Gb13(#11)
Cm11
F+7(#9)
Em11
Ebm11
D13(#11)
G9sus
G9sus
G13(#11 b9)
C7(#9)
ff
14 90
C7(#9)
mf
G7
C7(#9)
G7
Cm7
F7
BbMA7
Eb7
D7sus
D7
1.
Gm6
2.
Gm6
106 (SWING)
Cm7
F9sus
F9
Bb/F
Eb9
Dm7
G7
F#9sus
F#9
F9sus
F9
Bb/F
F7sus
Bb7
A7
Ab7
G7
114 (FUNK)
G7
Cm6
Eø7
A7(b9)

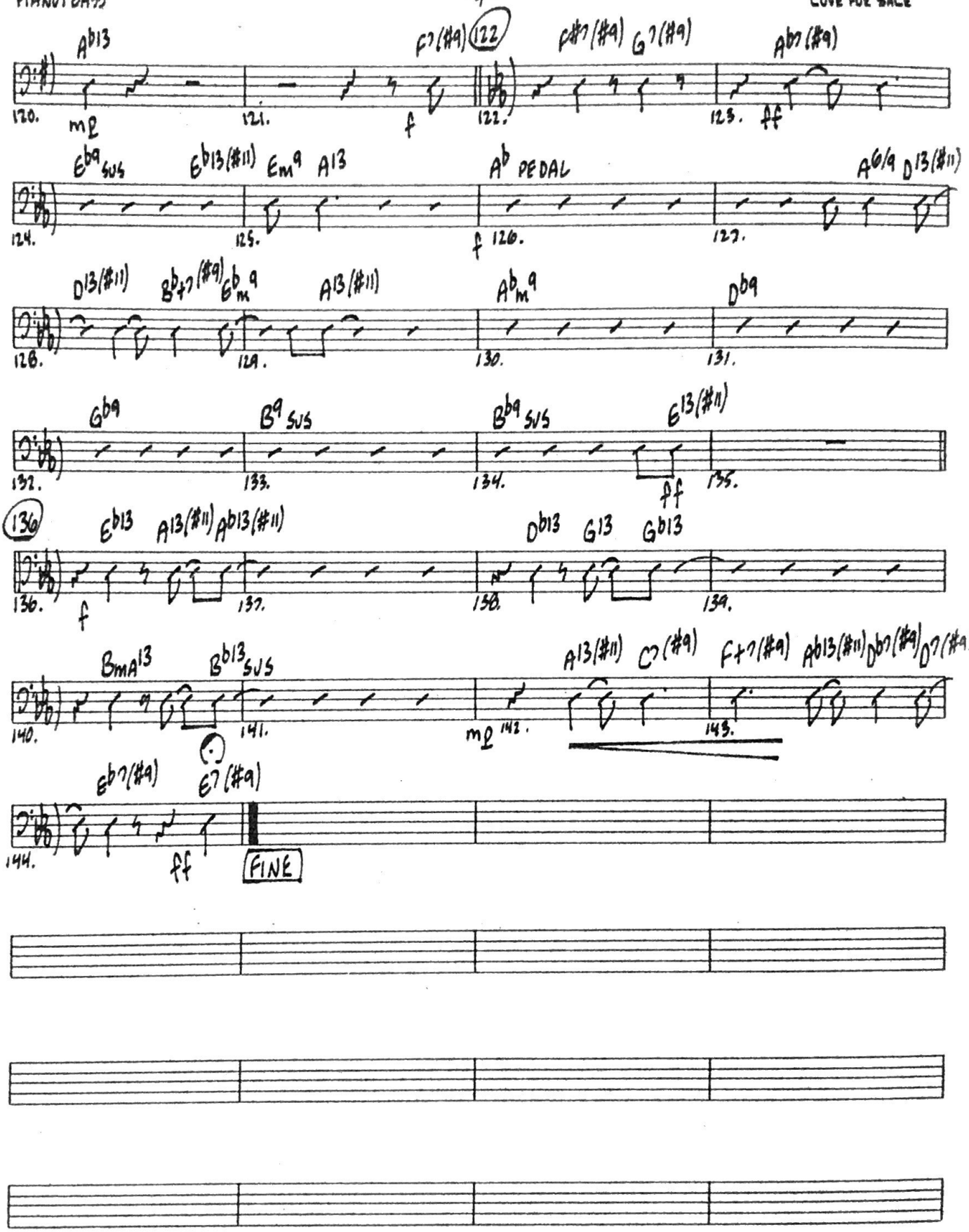

Thomas Matta
Music Copyist
(773)248-4202

DRUMS

LOVE FOR SALE

MUSIC BY COLE PORTER
ARRANGED BY MICHELE WEIR

FUNK ♩= c.66

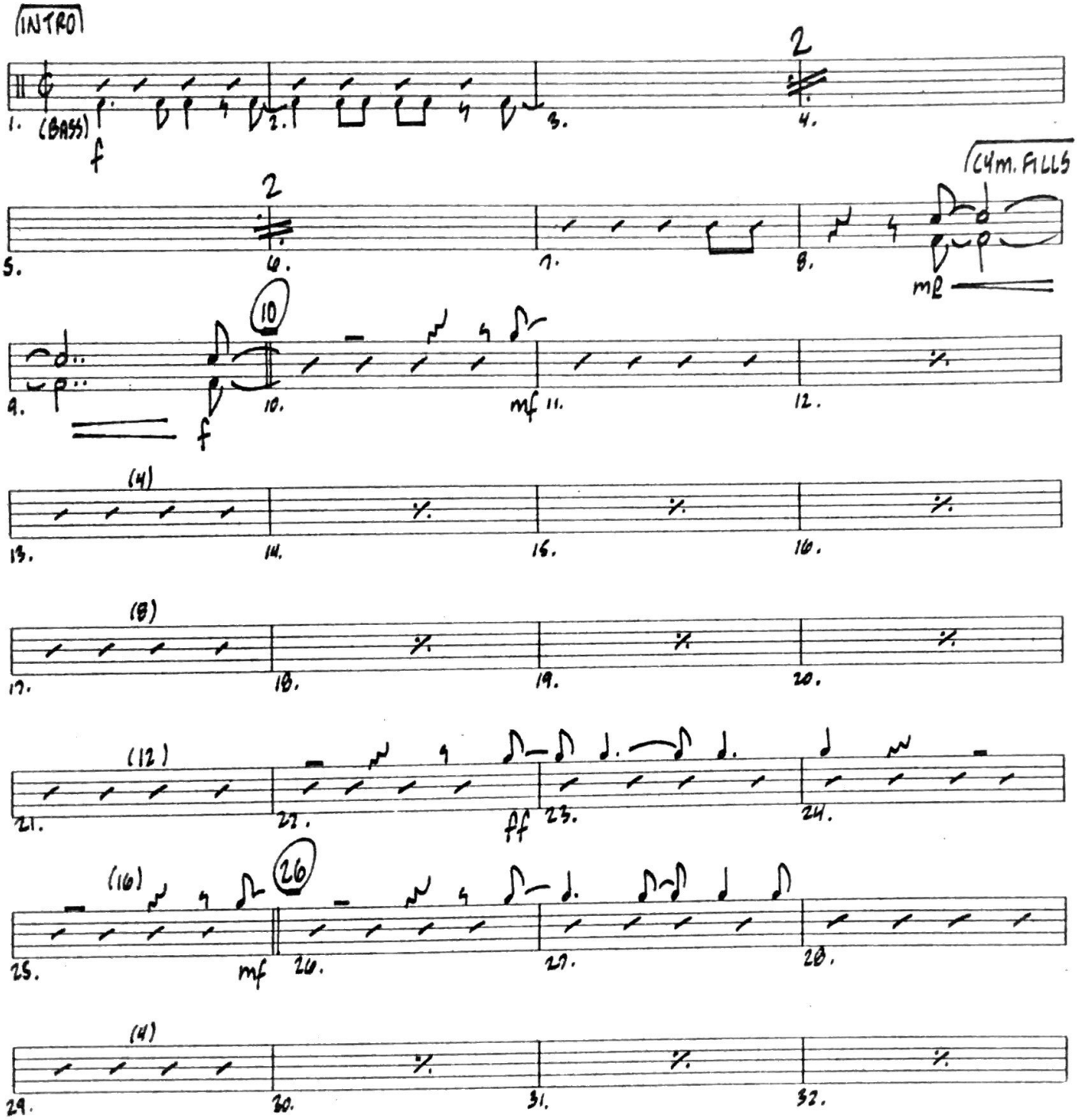

UNC JAZZ PRESS
(970) 351-2577

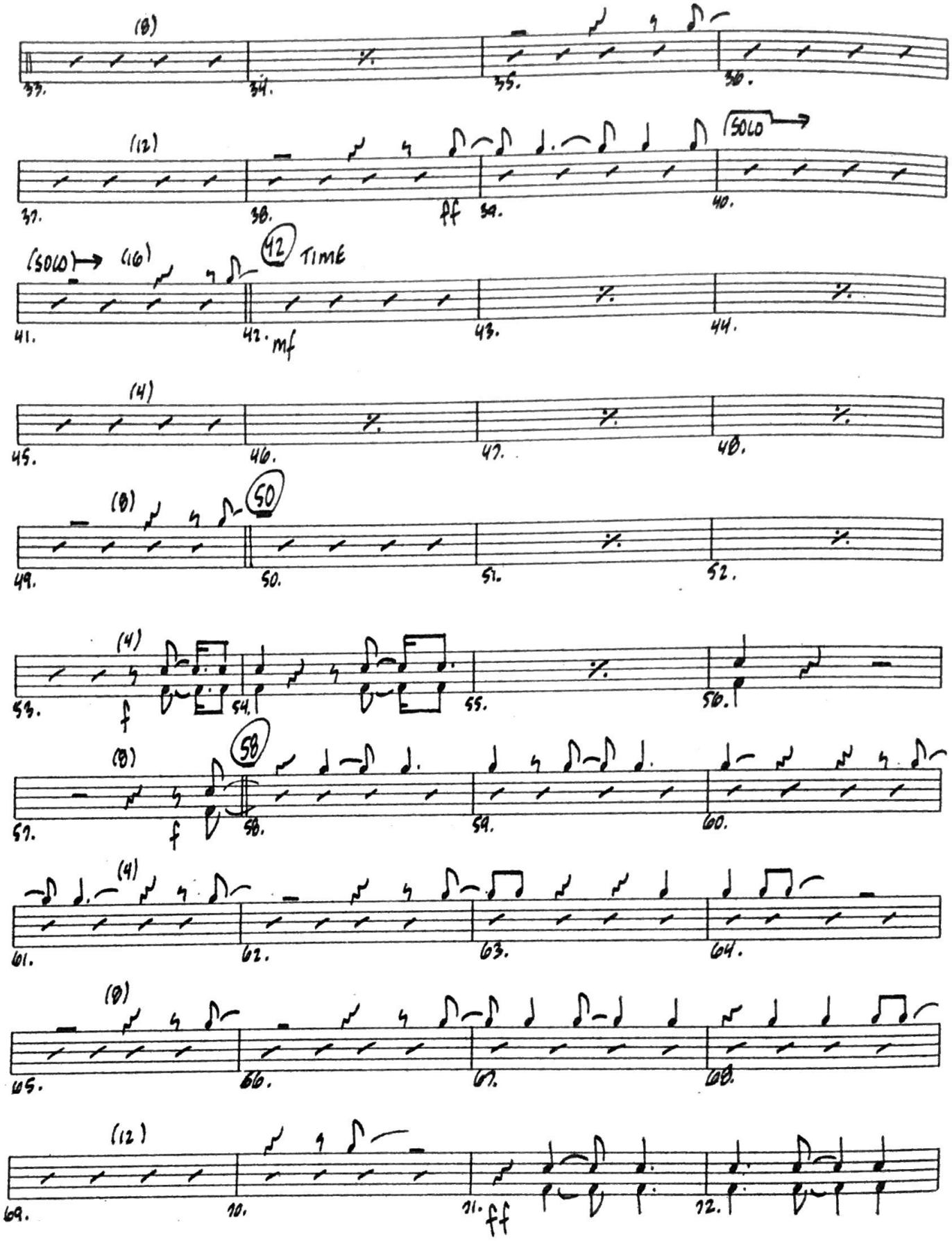
(8)
33.
34.
35.
36.
(12)
37.
38.
ff
39.
SOLO
40.
(SOLO)
(16)
42
TIME
41.
42.
mf
43.
44.
(4)
45.
46.
47.
48.
(8)
50
49.
50.
51.
52.
(4)
53.
f
54.
55.
56.
(8)
58
57.
f
58.
59.
60.
(4)
61.
62.
63.
64.
(8)
65.
66.
67.
68.
(12)
69.
70.
71.
ff
72.

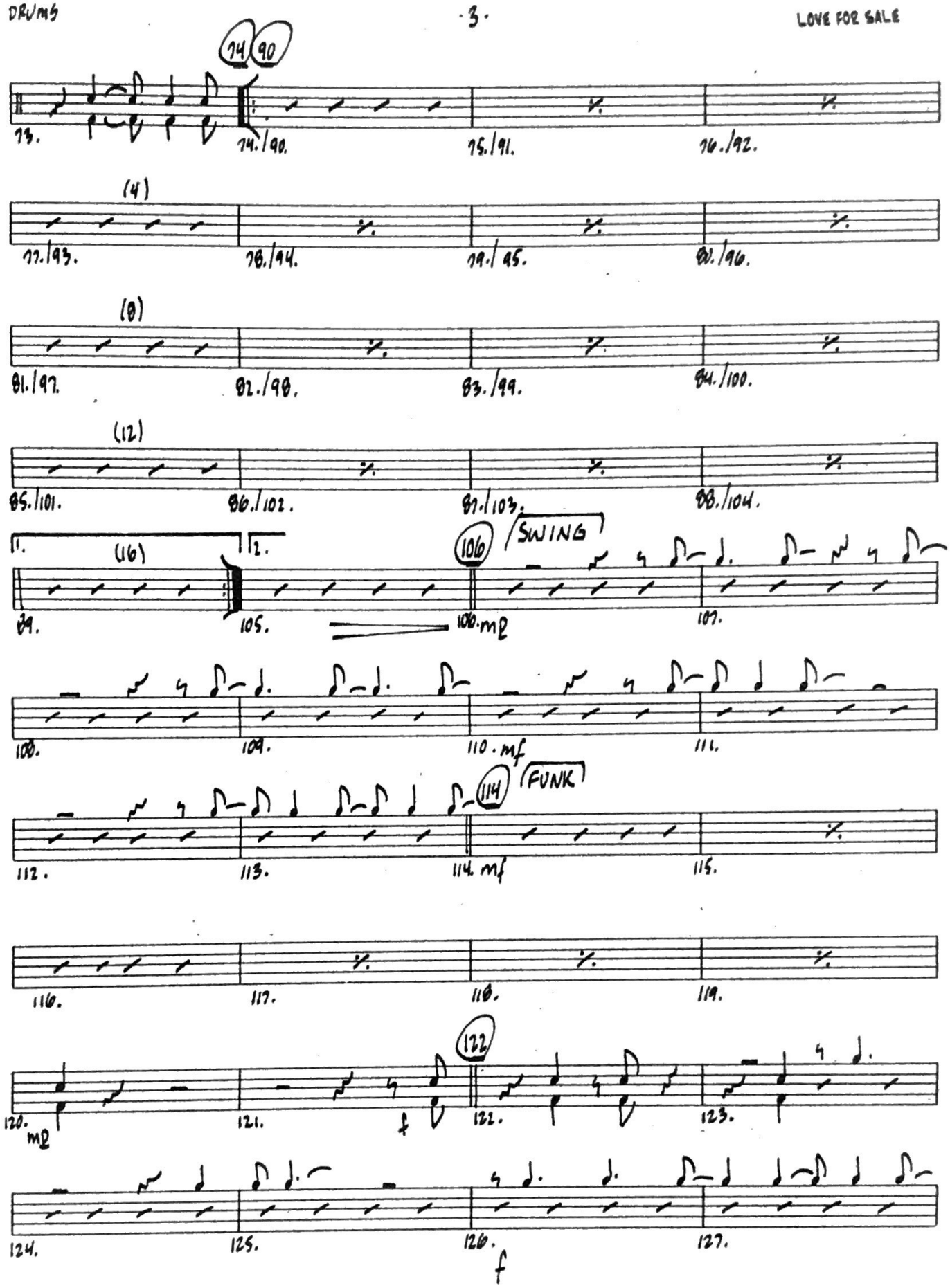
74 90
73.
74./90.
75./91.
76./92.
(4)
77./93.
78./94.
79./95.
80./96.
(8)
81./97.
82./98.
83./99.
84./100.
(12)
85./101.
86./102.
87./103.
88./104.
1.
(16)
2.
89.
105.
106
SWING
106. mp
107.
108.
109.
110. mf
111.
112.
113.
114
FUNK
114. mf
115.
116.
117.
118.
119.
120.
mp
121.
f
122
122.
123.
124.
125.
126.
f
127.

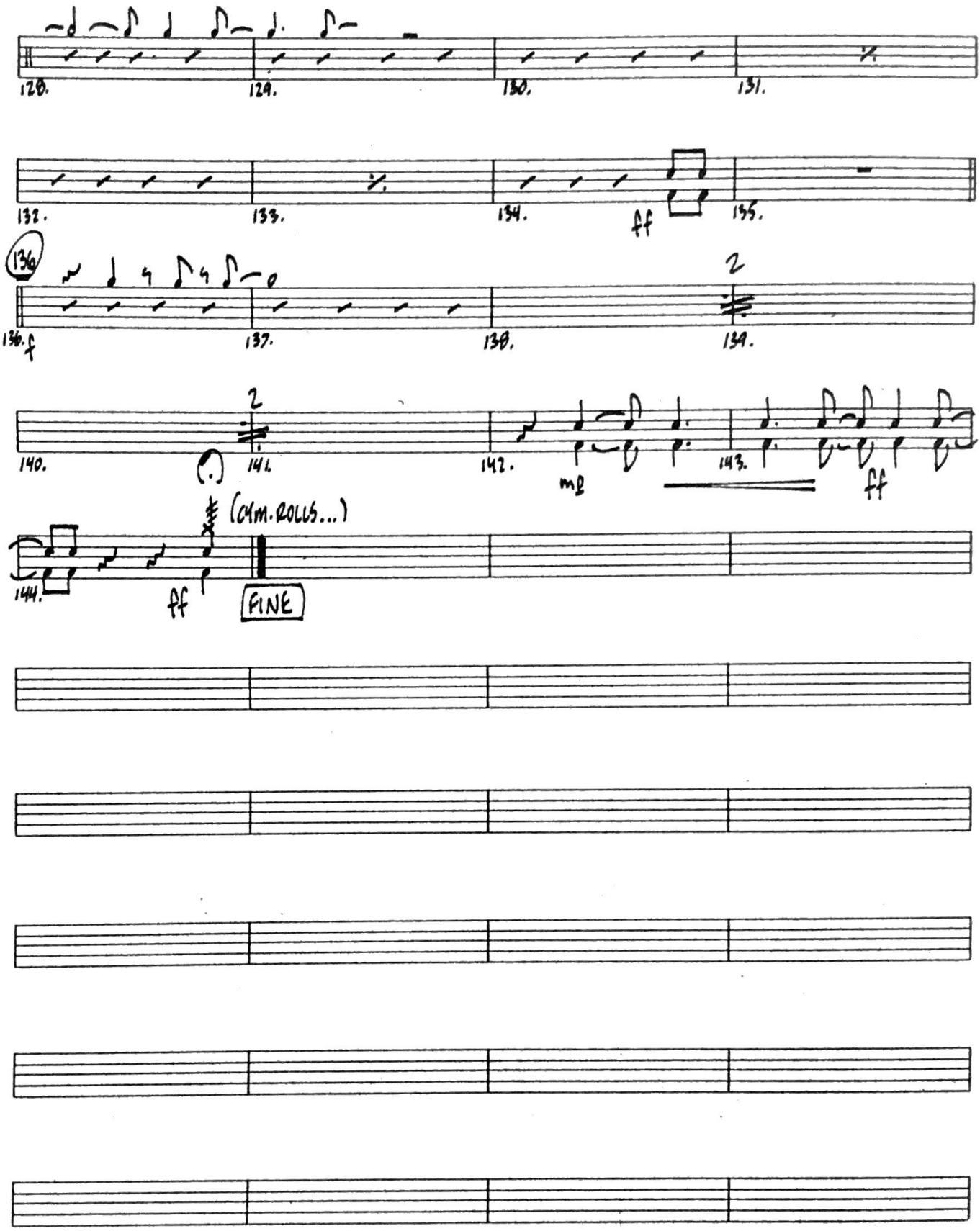

Thomas Matta
Music Copyist
(773)248-4202