AG Portfolio

Flutter Developer

presented By: Abdalrhman Ghanima

Mobile Apps Built With Flutter

AG
Portfolio

About Me

Junior Flutter Developer

I am a Junior Flutter Developer and a Computer Science student at Menoufia University.
I have experience building mobile applications using Flutter and Dart with modern development practices like Clean Architecture and BLoC state management.
I enjoy creating scalable mobile applications, integrating APIs, and working with Firebase services to build real-world apps.

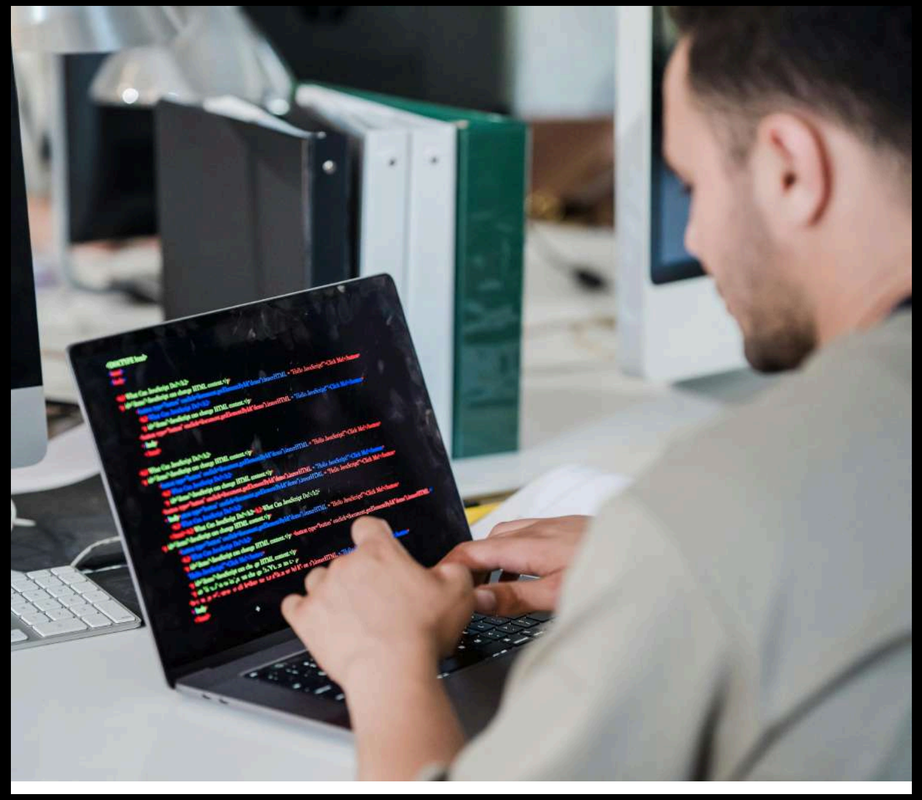

AG Portfolio

My Technical Skills

Flutter Development Skills

Mobile Development :

- Flutter
- Dart
- Responsive UI
- Theming & Localization

State Management :

- BLoC / Cubit
- Provider
- MVVM Architecture

Backend Integration :

- REST APIs
- Dio / HTTP

Firebase :

- Firebase Authentication
- Cloud Firestore
- Realtime Database
- Firebase Storage

Education

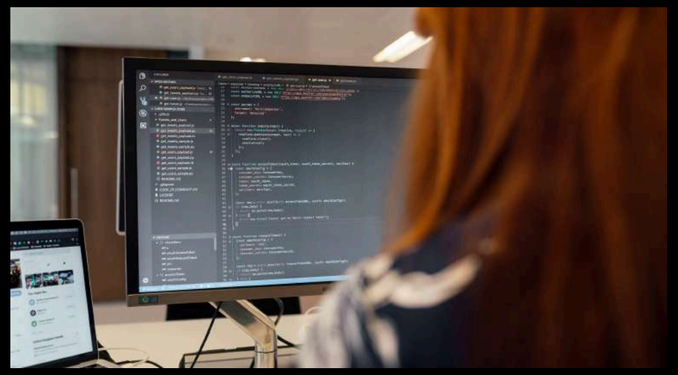

Degre

Bachelor’s Degree in Computer Science
Menoufia University

Description :

Studying Computer Science at Menoufia University with a focus on programming, software engineering principles, and mobile application development using Flutter.

Graduation Year: 2028

My Development Approach

Clean Architecture

I build scalable Flutter applications using clean architecture principles to keep the code organized and maintainable.

State Management

I manage application state using BLoC / Cubit to ensure predictable and efficient UI updates.

Firebase Services

I use Firebase services such as Authentication and Firestore to build real-time and secure applications.

API Integration

I integrate REST APIs using Dio or HTTP to fetch and manage data from external services.

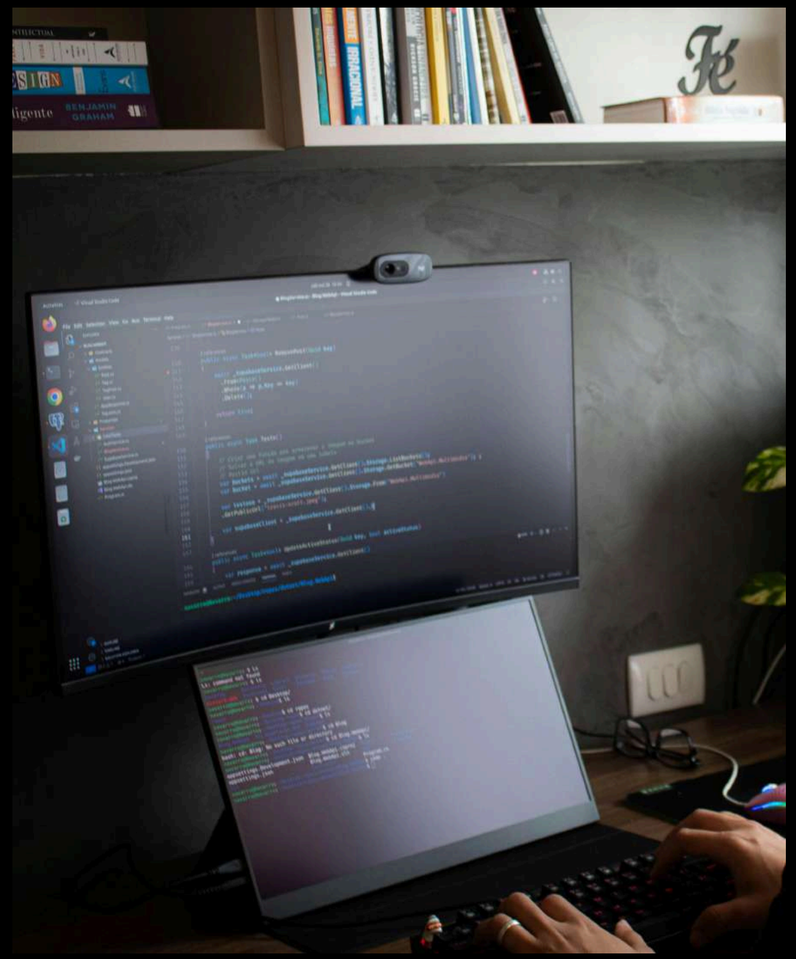

My Development Process

AG Portfolio

Flutter Developer Internship

National Telecommunication Institute (NTI)

I completed an intensive internship at NTI that included 90 hours of technical training and 30 hours focused on freelancing skills. The program provided hands-on experience in Flutter mobile development, building real applications, and working with modern development practices. I also gained valuable insights into freelancing, project management, and real-world development workflows.

Flutter Development Training

Route Academy

I successfully completed a Flutter development training program where I learned the fundamentals of Dart, Object-Oriented Programming, and Flutter development. During the training, I built multiple mobile applications and worked with technologies such as Firebase services, REST API integration, and responsive UI development. This training strengthened my practical development skills and problem-solving abilities as a Flutter developer.

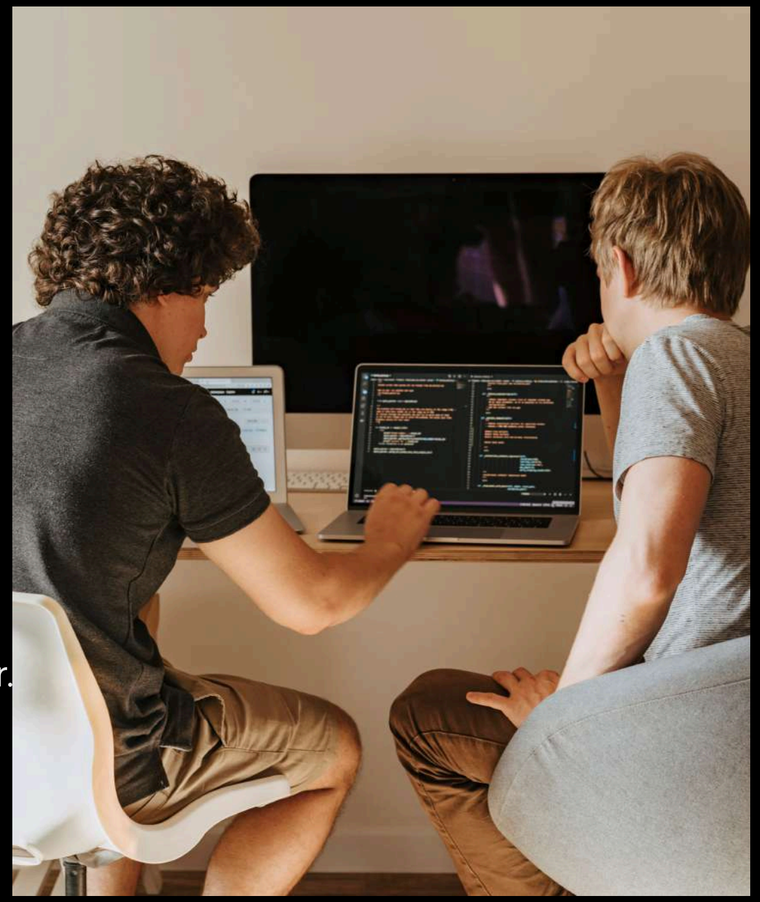

Work Experience

Featured Projects

AG
Portfolio

Mobile Applications Built With Flutter

I have built several mobile applications using Flutter and modern development practices such as Clean Architecture and BLoC state management.
These projects demonstrate my ability to integrate APIs, manage application state efficiently, and create scalable mobile applications.

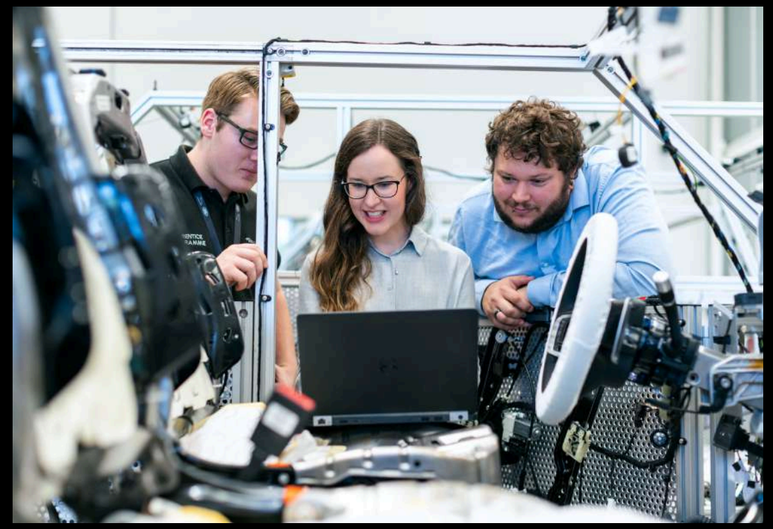

Hungry App

Food Ordering Mobile Application

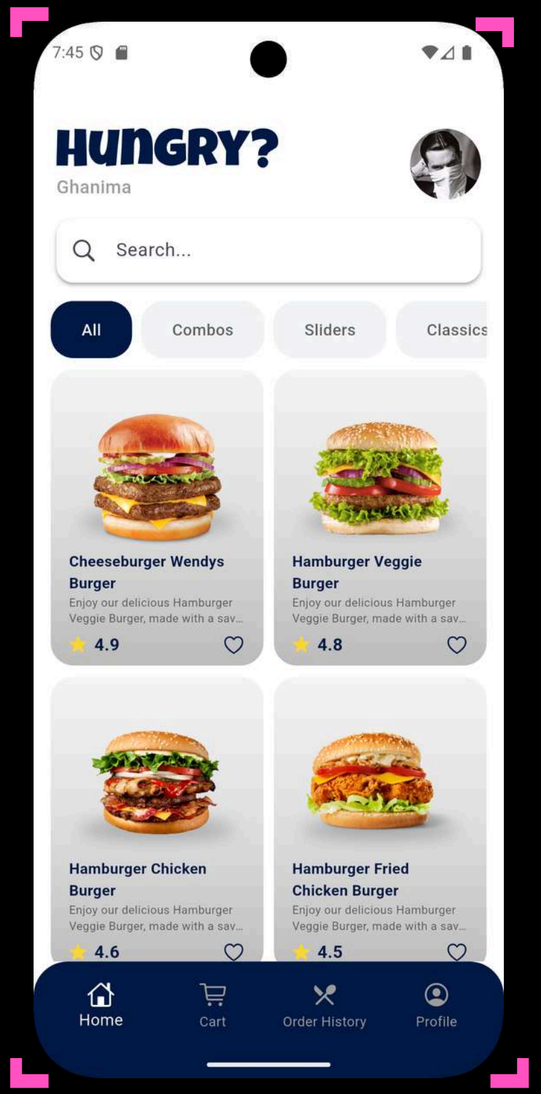

Overview :

Hungry App is a Flutter-based food ordering application that integrates real APIs for authentication and product management.

Features :

User authentication (login & signup)
- Secure token handling
- Profile management
- Dynamic product listing

Technologies :

Flutter
- REST API
- Clean Architecture
- BLoC / Cubit

GitHub Repo:

https://github.com/abdalrhmanghanima/hungry_app.git

Evently App

Overview :

Evently App is a Flutter-based event management application that allows users to create, manage, and explore events easily.
The app uses Firebase services for authentication and real-time data management.

Features :

User authentication (login & signup)
Create and manage events
Real-time event storage
Event location selection using Google Maps
Interactive event browsing

Technologies :

Flutter
Firebase Authentication
Cloud Firestore
Google Maps SDK
BLoC / Cubit

GitHub Repo:

https://github.com/abdalrhmanghanima/evently_app.git

Event Planning & Management Application

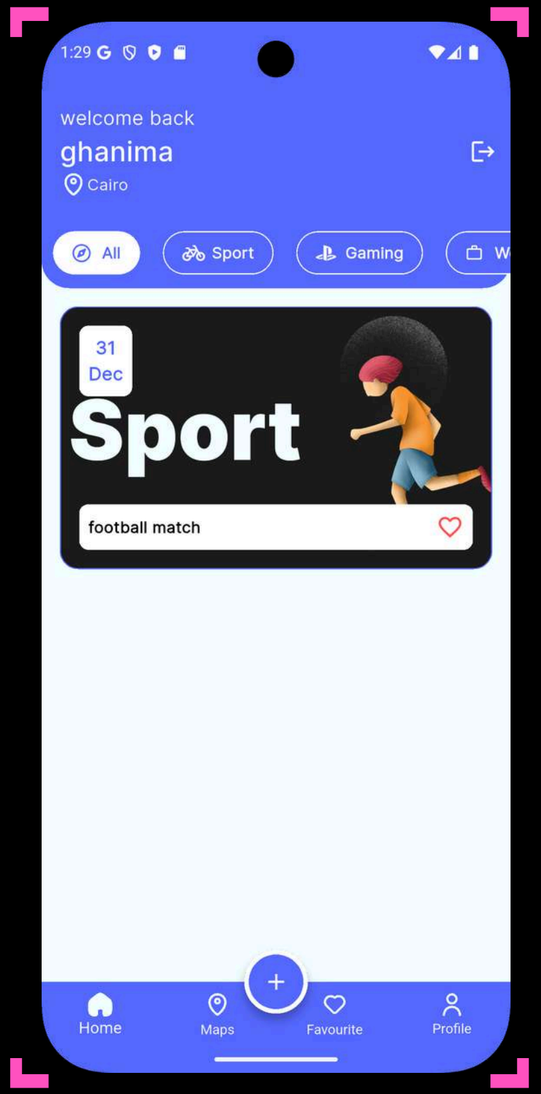

Movies Station App

Overview :

Movies Station is a Flutter-based movie browsing application that allows users to explore and search for movies easily.
The app retrieves movie data dynamically from an external API and displays detailed information such as ratings, genres, and movie descriptions.

Features :

Search for movies
Browse popular and trending movies
View detailed movie information
Display ratings and genres
Smooth UI updates using state management

Technologies :

Flutter
REST API
BLoC / Cubit
Clean Architecture

GitHub Repo:

https://github.com/abdalrhmanghanima/movies_station_app.git

Movie Discovery Mobile Application

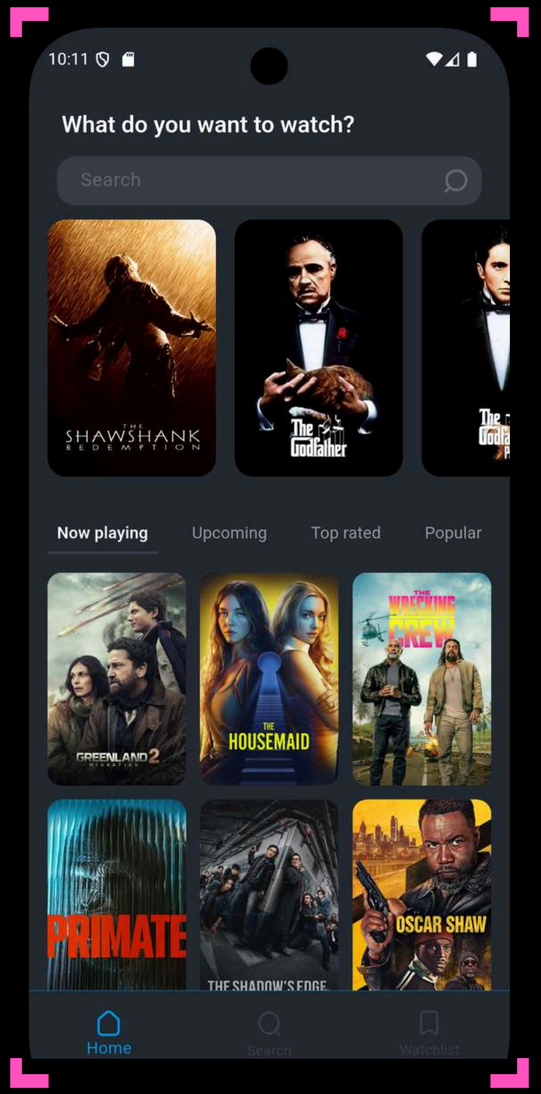

Offered Services

Thynk Unlimited

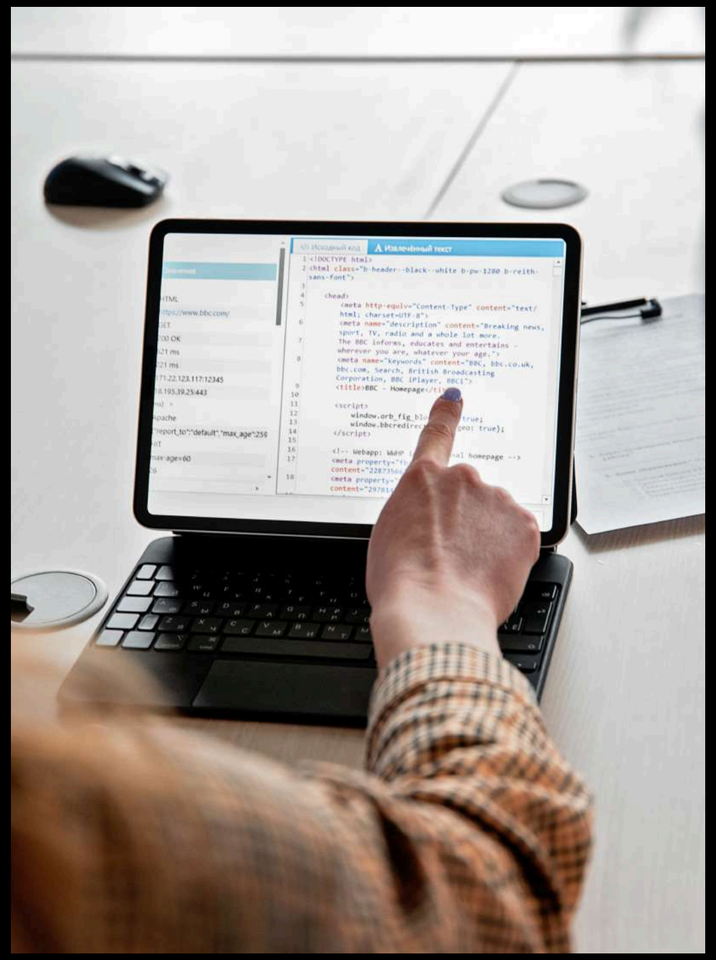

Cross-Platform Mobile App Development

Building high-performance mobile applications for both Android and iOS using Flutter, delivering a consistent and smooth user experience with a single codebase.

Custom UI/UX Implementation

Creating modern, responsive, and interactive user interfaces that follow best UI/UX practices and provide seamless user experiences.

API Integration & State Management

Integrating RESTful APIs and implementing efficient state management solutions such as BLoC and Provider to build scalable, maintainable, and reliable applications.

AG Portfolio

Thank You

Let's Build Something Together

+20 101 693 4002

www.linkedin.com/in/abdalrhman-ghanima-6961a536a

abdoghanima@gmail.com
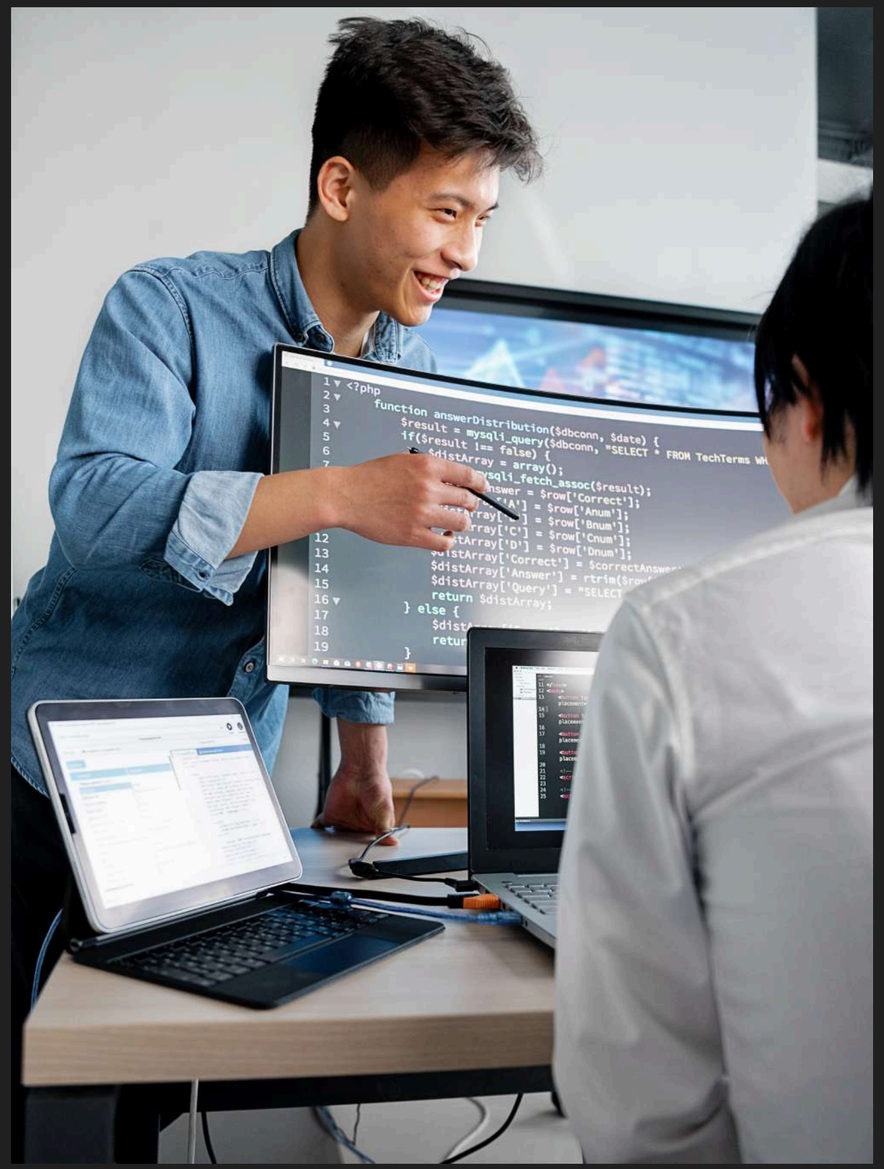
Shibin Alkoum, Minufiya, Egypt