# Player Profile Report
# Omar Marmoush

AFCON 2023 — Egypt Campaign
Prepared by Abdelrhman Madian | Football Data Analyst

---

## 1. Shot Map & xG Analysis

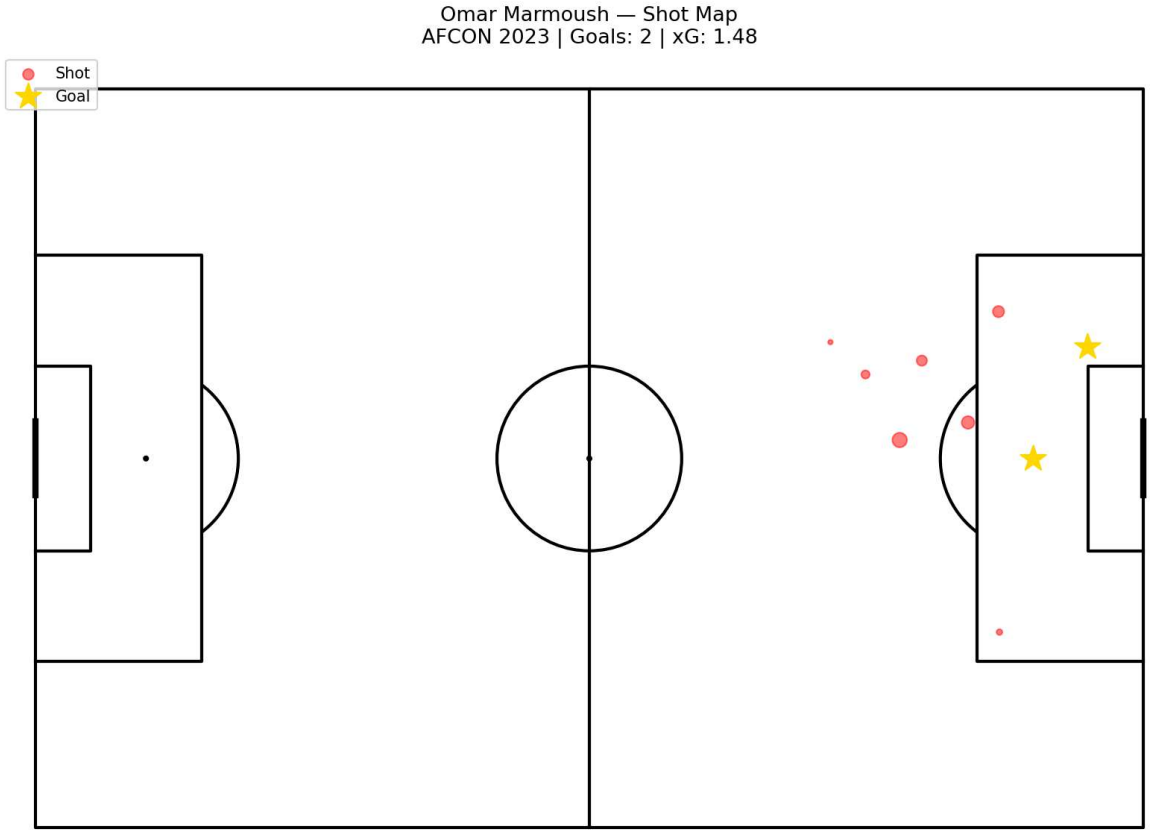


Marmoush had 9 shots across Egypt's 4 AFCON matches, scoring 2 goals — one from open play and one from the penalty shootout — with a total xG of 1.48.

*Key finding: His real danger is when he cuts inside and shoots from quality positions inside the box.*

---

## 2. Touch Heat Map

Omar Marmoush — Touch Heat Map
AFCON 2023

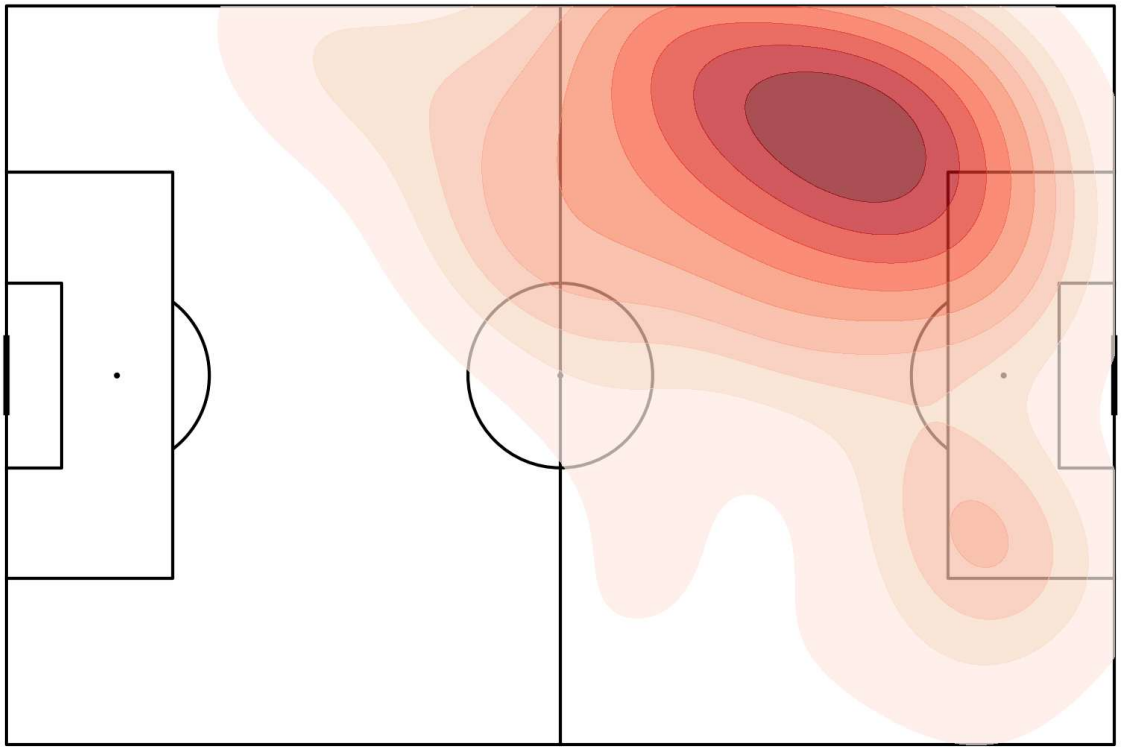

Marmoush operated almost entirely on the left wing, concentrating near the box edge, cutting inside onto his right foot.

*Key finding: His left side concentration confirms he is a left winger who cuts inside — his most dangerous position.*

---

### 3. Pass Map Analysis

Omar Marmoush — Pass Map
AFCON 2023 | Accuracy: 67.7%

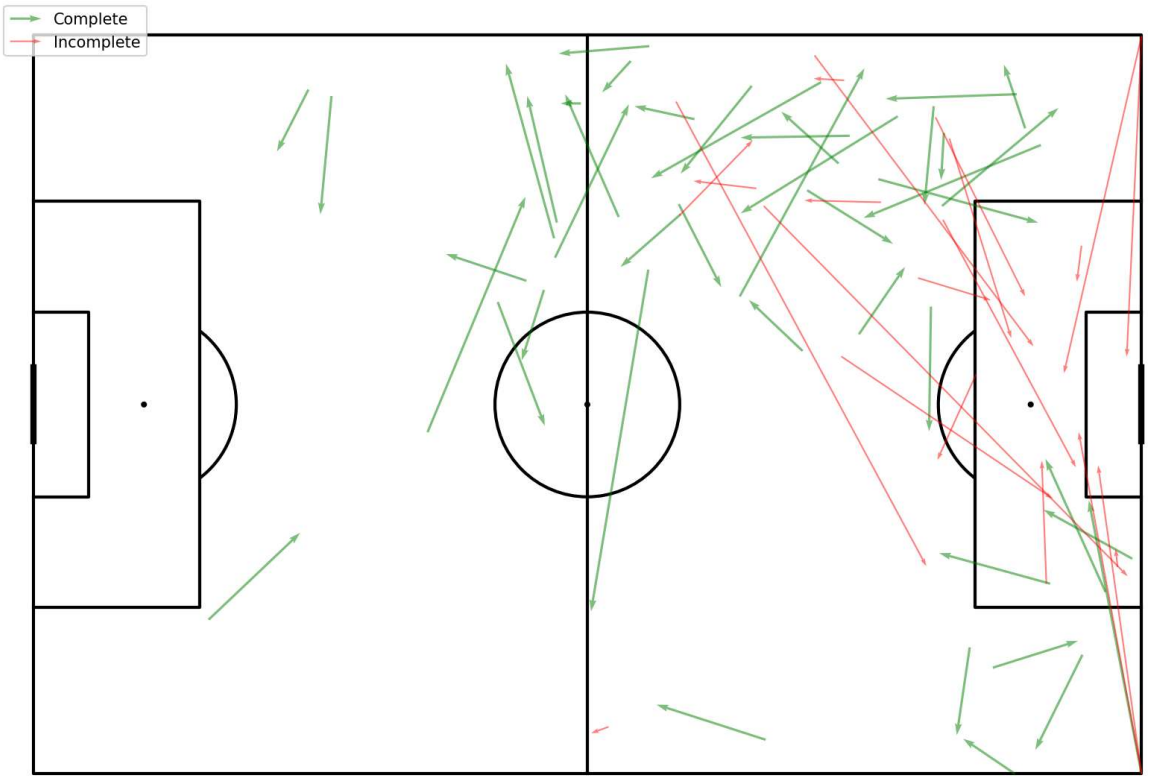

Marmoush completed 67.7% of his passes. Most completed passes were short combinations on the wing, while failed passes were ambitious long balls into the box.

*Key finding: He is not a playmaker — he is a finisher and a runner who takes risks with his passing.*

---

## 4. Dribble Map

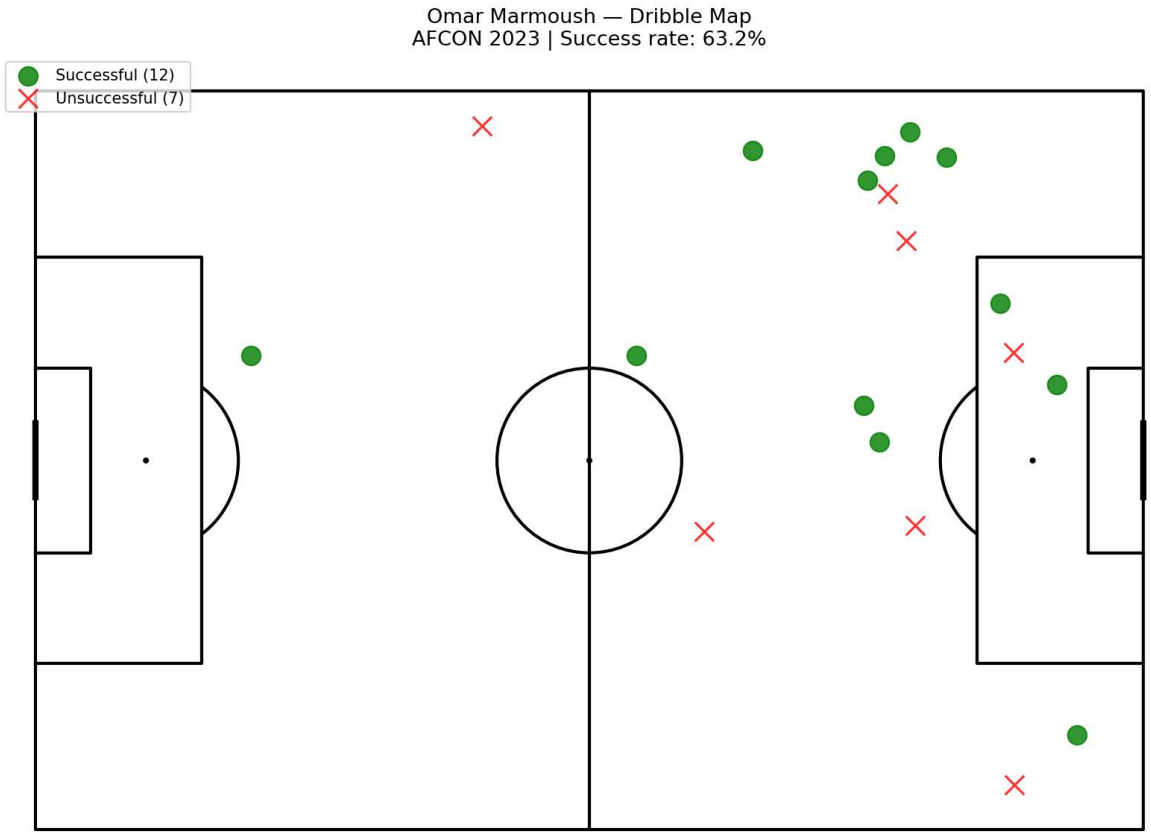


19 dribble attempts with a 63.2% success rate — 8 on the left wing, 5 in the middle, and 3 inside the box.

*Key finding: Marmoush is willing to dribble in dangerous areas including inside the box.*

---

## 5. Player Profile Radar

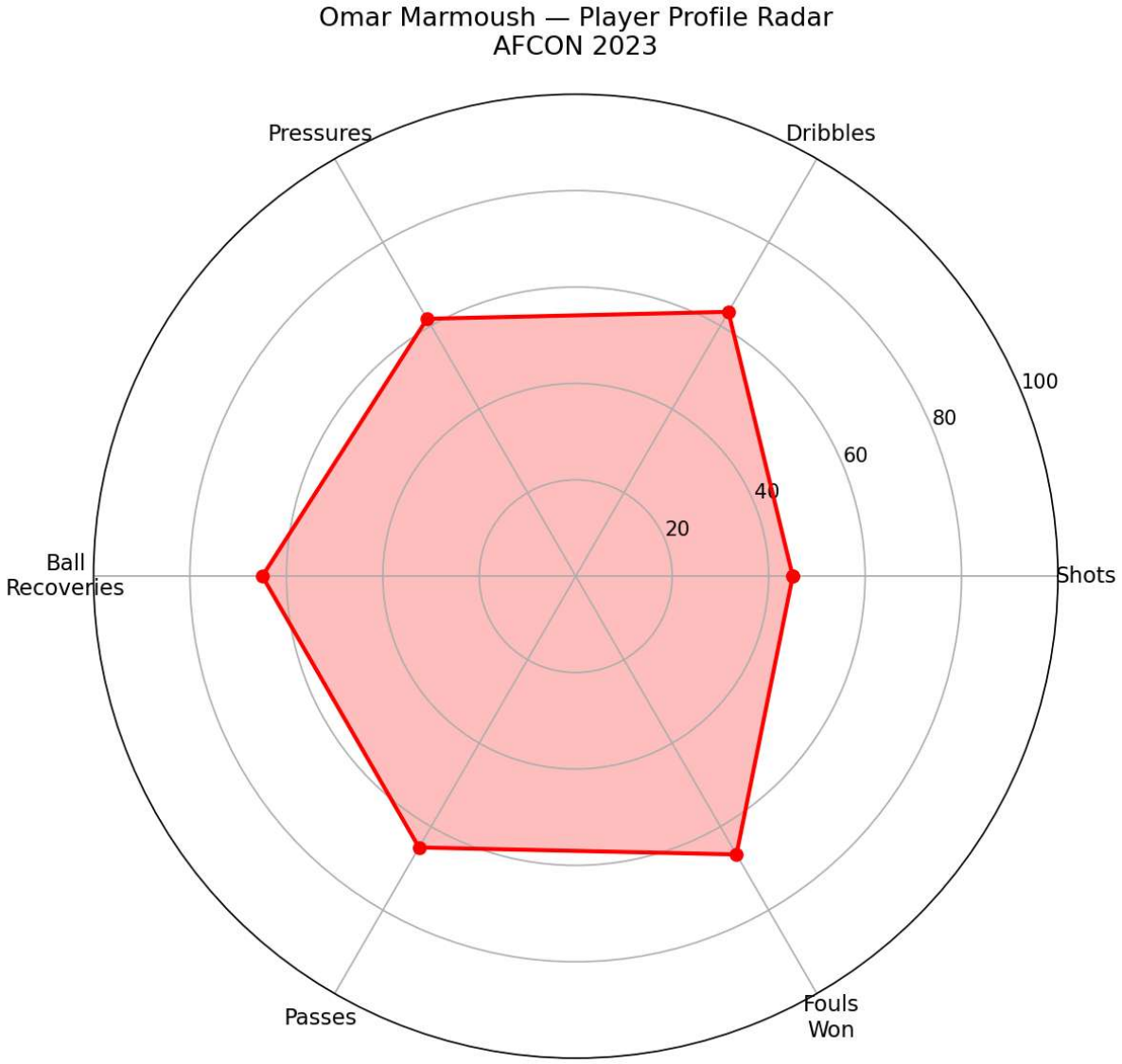


Dribbles, pressures, ball recoveries, fouls won, and passes all scored above 60. Only shots sit around 40, misleading given his 22% conversion rate.

*Key finding: Given Egypt's reliance on Salah, Marmoush proved his quality on the biggest African stage just before his explosive Bundesliga season.*