Match Analysis Report
Nigeria vs Côte d'Ivoire

AFCON 2023 Final — 11 February 2024

Prepared by Abdelrhman Madian | Football Data Analyst

1. Shot Map & xG Analysis

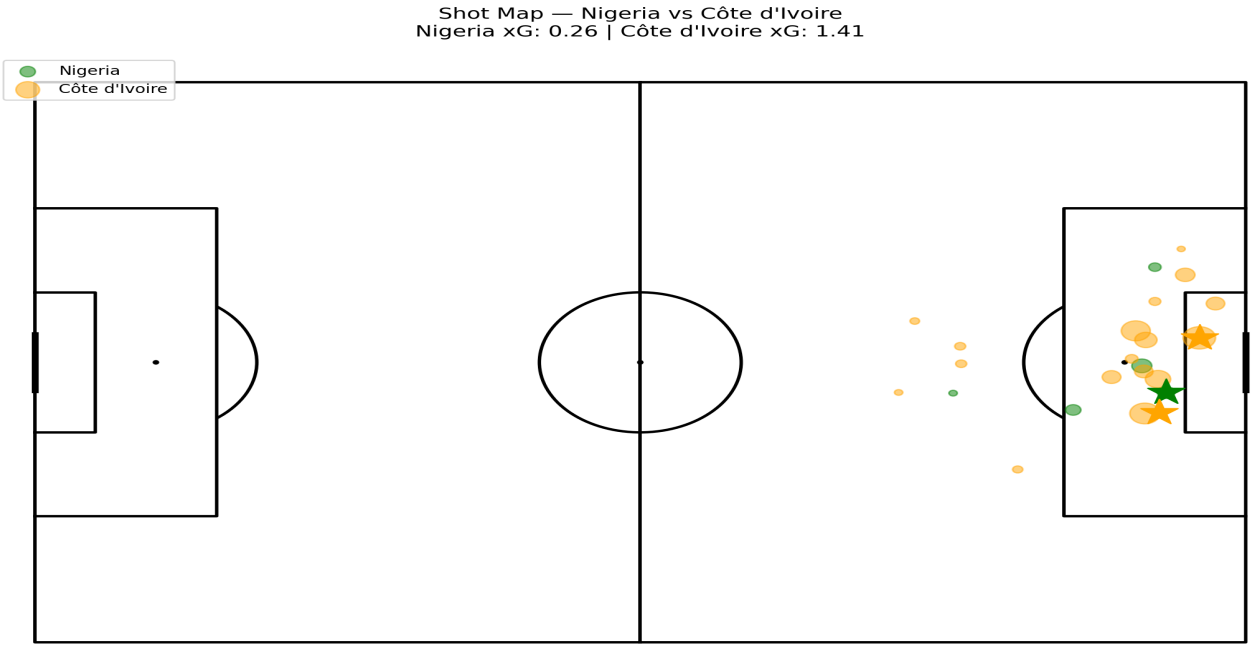

Côte d'Ivoire created more than triple Nigeria's chances — 18 shots to 5 — resulting in an xG of 1.41 compared to Nigeria's 0.26, meaning Côte d'Ivoire generated more than five times the expected goal threat. All shots are open play only .

> *Key finding: Côte d'Ivoire completely dominated chance creation. Nigeria's goal came against the run of play from very limited opportunities.*

2. Pass Map Analysis

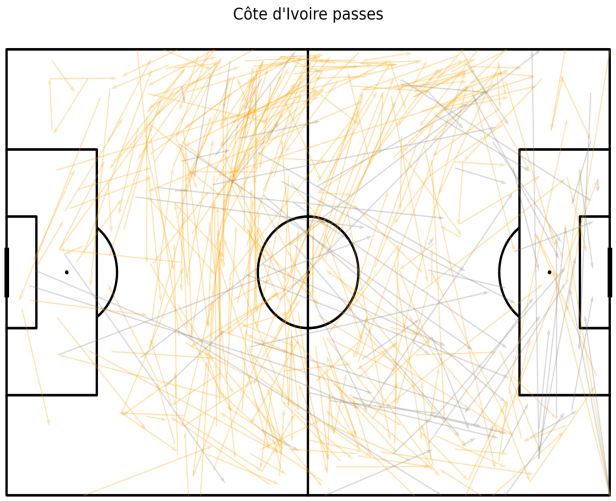

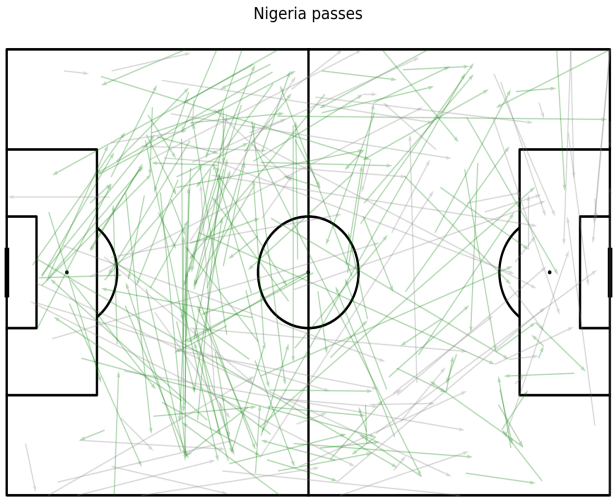

Côte d'Ivoire completed 464 passes at 83.6% accuracy, nearly double Nigeria's 272 passes at 69.5%. Both teams built from high defenders but Nigeria frequently went direct with long balls, reflecting their counter-attacking approach.

> *Key finding: Côte d'Ivoire controlled possession completely. Nigeria's lower accuracy confirms their direct, counter-attacking style.*

---

3. Pressing Intensity Analysis

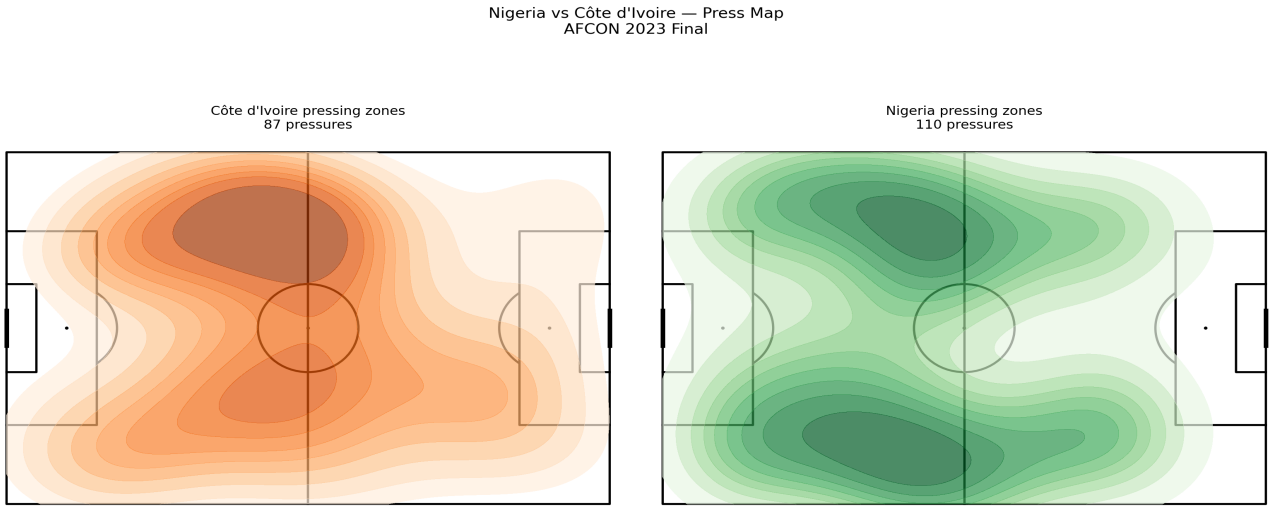

Nigeria pressed more intensively with 110 pressure actions concentrated on both wings in Côte d'Ivoire's half, trying to cut off their wide outlets. Côte d'Ivoire pressed less with 87 actions, focused on the left side of the middle third.

> *Key finding: Nigeria's wide pressing was designed to disrupt Côte d'Ivoire's build-up through the flanks — but Côte d'Ivoire maintained 83.6% pass accuracy despite this.*

---

4. Côte d'Ivoire Pass Network

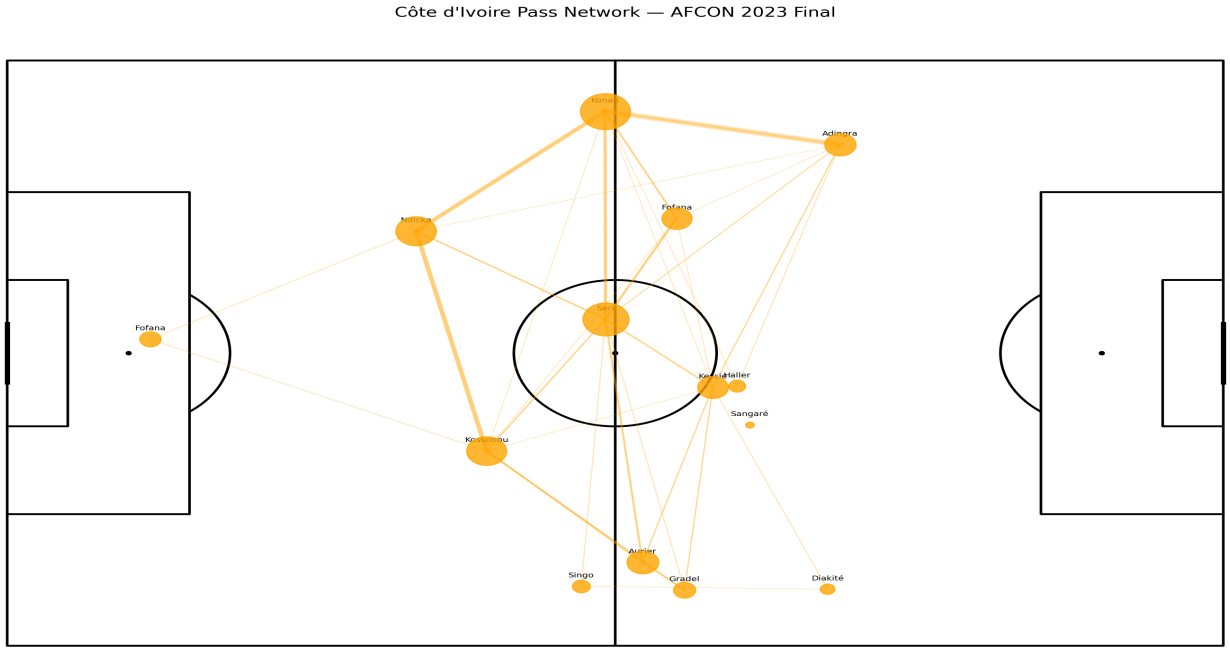

Côte d'Ivoire's build-up ran through a triangle of Seri at CDM, Aurier at right back, and Konan at left back, with Seri as the most connected player and the left side as the primary route forward. This explains why Nigeria targeted both wings with their press.

> *Key finding: Seri was the heartbeat of Côte d'Ivoire's build-up. Disrupting him was Nigeria's main tactical objective — but they never achieved it.*