Match Analysis Report
Tottenham Hotspur vs Liverpool

UEFA Champions League Final — 2018/19

Prepared by Abdelrhman Madian | Football Data Analyst

---

1. Shot Map & xG Analysis

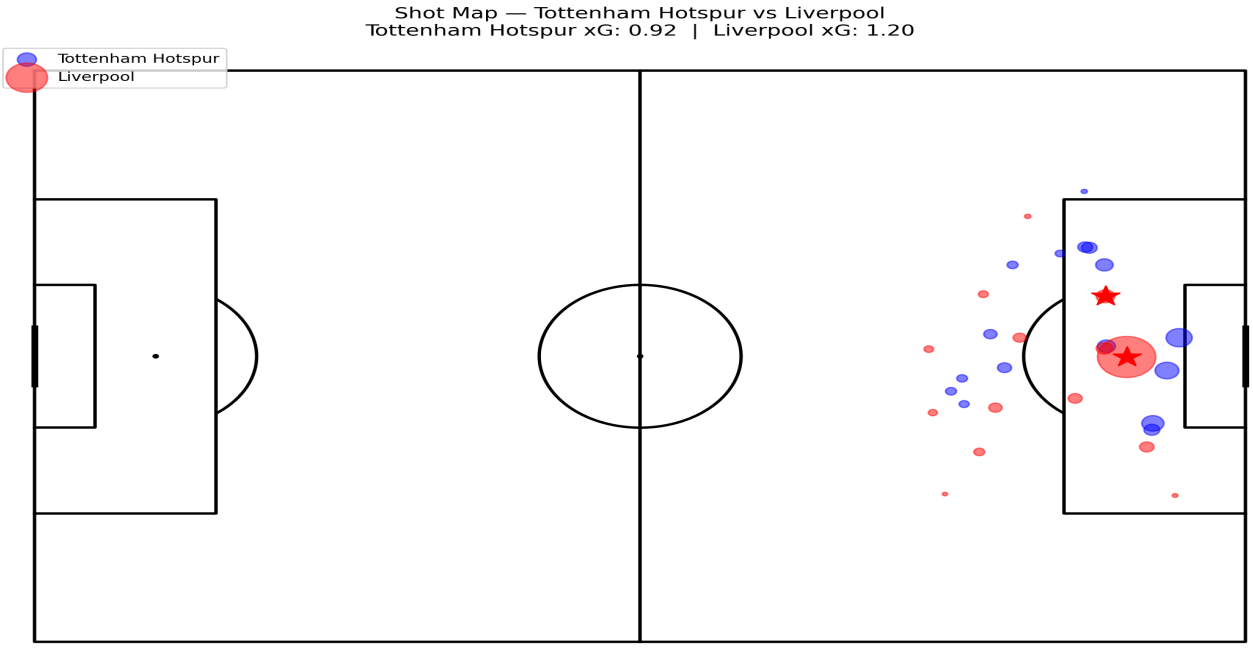

Salah's second-minute goal fundamentally changed the dynamic of the final. Despite Tottenham generating a higher cumulative xG, their chances were fragmented and low quality. Dele Alli, their most dangerous creator, was substituted in the 78th minute before they could convert. Origi's late second goal arrived when Spurs' best attackers were already off the pitch, sealing a result that the xG suggested was tighter than the scoreline indicated.

> *Key finding: Liverpool created fewer but higher quality chances. The penalty alone accounted for the majority of their xG.*

---

2. Pass Map Analysis

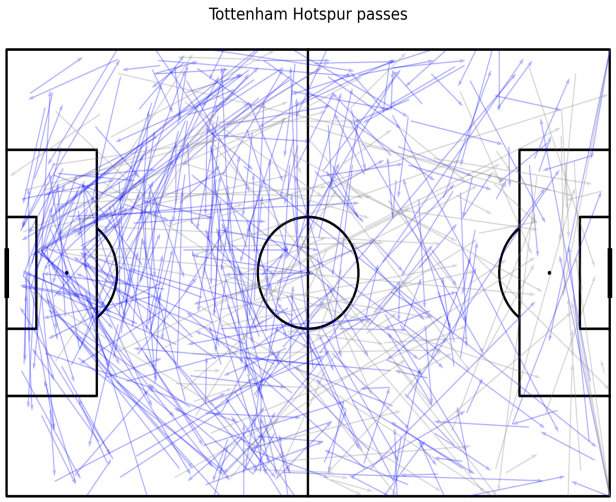

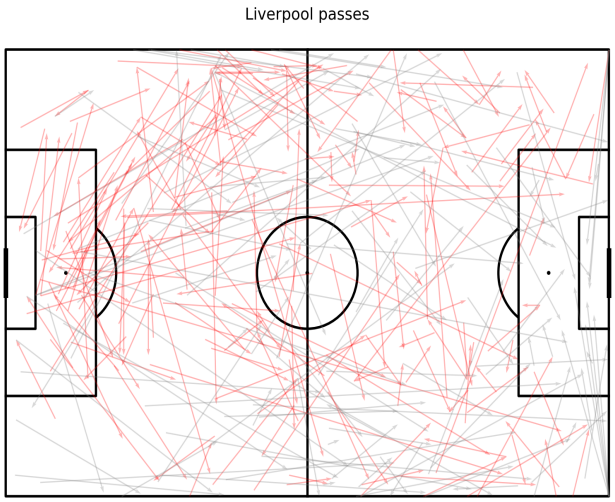

Spurs were forced to build from the back due to Liverpool's high press. Alderweireld and Vertonghen had the most passes, forming a triangle with Lloris to escape the pressure — but they couldn't find a way forward so they moved the ball wide to Rose and Trippier. Liverpool's pass map was shifted high into Spurs' half with direct long balls, bypassing the press completely.

> *Key finding: Spurs had more passes and higher accuracy but all of it was sideways and backwards under pressure — possession without purpose.*

---

3. Pressing Intensity Analysis

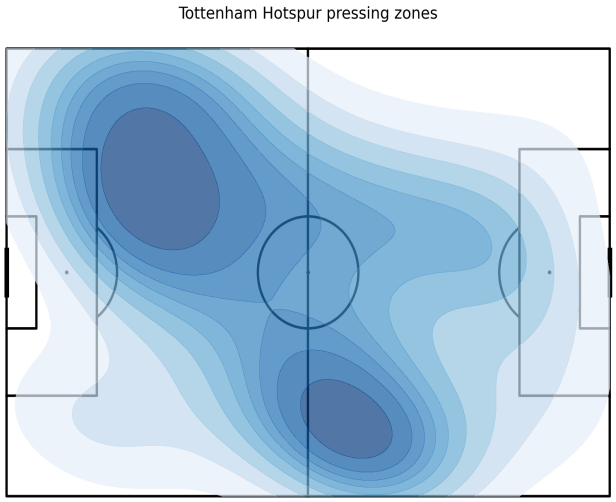

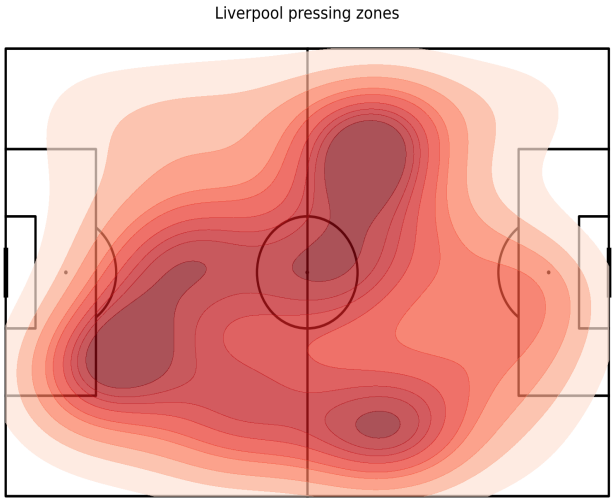

Liverpool pressed 3 times more than Spurs across the match. Their press was concentrated high in Spurs' half, forcing errors and preventing Spurs from building through the thirds. Spurs pressed from their own half — a low block that gave Liverpool too much space to play through.

> *Key finding: Liverpool's high press suffocated every Spurs build-up attempt and was the tactical foundation of their victory.*

---

4. Pass Network Analysis

Liverpool Pass Network — UCL Final 2018/19

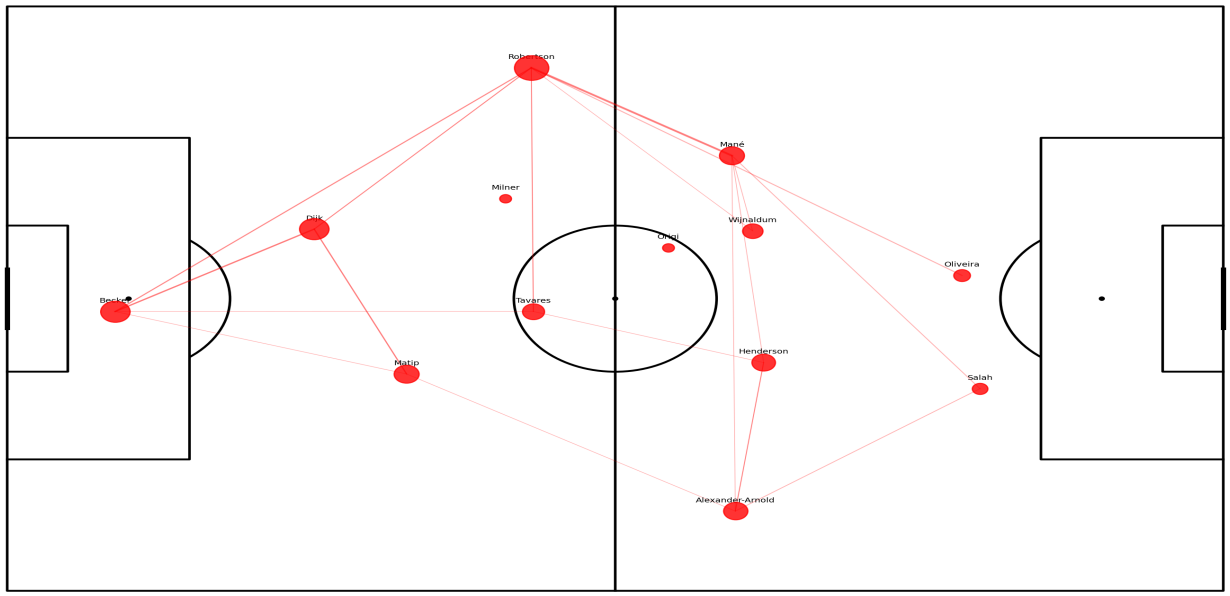

Robertson was the key player in Liverpool's pass network, operating as a left midfielder rather than a left back — typical of Klopp's system. His strongest connection was with Mane, reflecting Liverpool's main attacking route down the left channel. Salah and Firmino had small circles meaning they touched the ball very little but were always in the right position when it mattered.

> *Key finding: Liverpool's attacking system required minimal touches from their forwards — Robertson fed Mane directly and the job was done.*