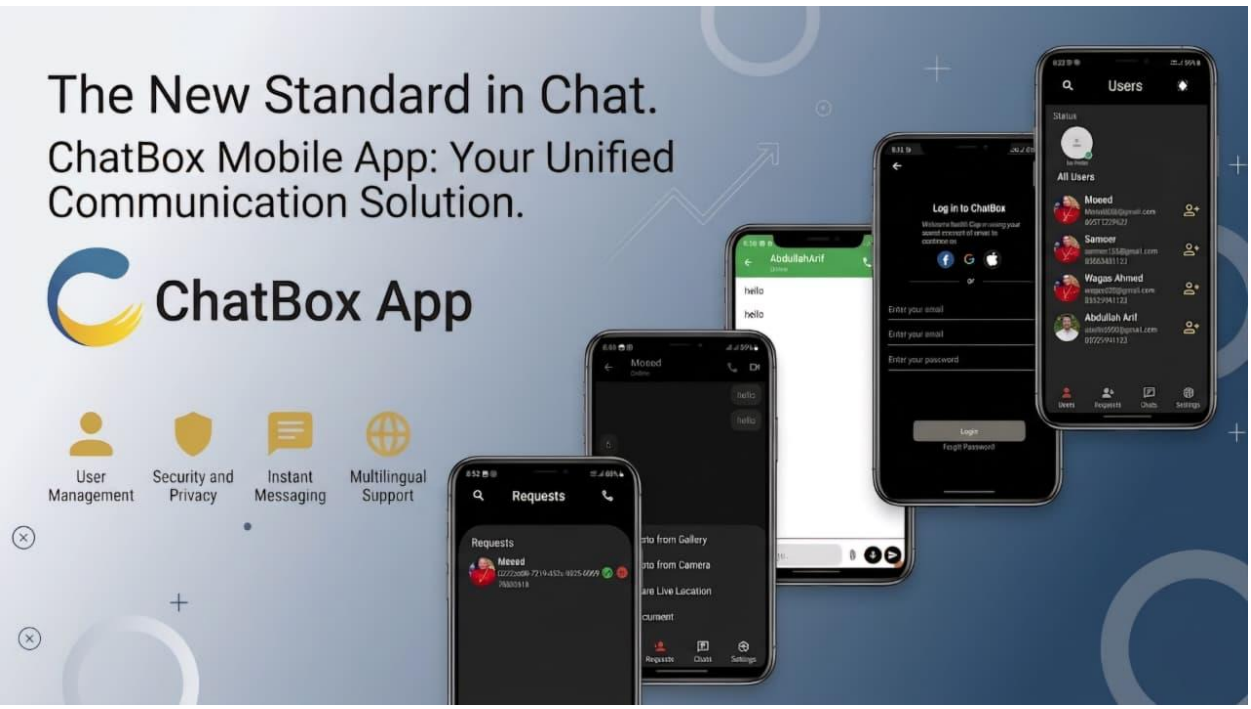

ChatBox – Real-Time Secure Messaging Ecosystem

Description: ChatBox is a feature-rich, cross-platform communication suite built with **Flutter** and **Firebase**. It offers a seamless, real-time messaging experience with a focus on user privacy and interactive social networking. Beyond simple texting, ChatBox implements a sophisticated "Messenger-style" connection system, ensuring that users only interact with those they trust. With a modern UI that supports dynamic theming and multilingual capabilities, it provides a world-class user experience comparable to top-tier industry standards.

Core Technical Functionalities

- **Real-Time Communication:** Instant messaging powered by Firebase Cloud Firestore, featuring real-time delivery .
- **Privacy First (Connection Logic):** A robust "Request-Accept" system. Users can browse registered profiles but cannot access statuses, chats, or calls unless their request is accepted, ensuring complete control over social visibility.
- **End-to-End Encryption:** Advanced security protocols implemented to ensure that messages and media remain private between the sender and the receiver.

- **Multimedia Sharing Suite:** Support transmission of Photos, Videos, Documents, Audio files, and Voice Messages.
- **Live Interactions:** Audio and Video calling functionality for face-to-face communication.
- **Social Engagement:** A dedicated "Status Sharing" module (similar to WhatsApp) for sharing updates with accepted contacts.
- **Geolocation:** Real-time location sharing feature for easy coordination.
- **Presence Management:** Accurate Online/Offline status tracking.
- **Adaptive UI/UX:** * **Dark/Light Mode:** Full support for system-wide and manual theme switching.
    - **Multilingual Support:** Localized interface catering to a global audience.
- **Backend & Security:** * **Firebase Auth:** Secure user registration and login.
    - **Firebase Storage:** Optimized cloud storage for media assets.

Technical Stack

- **Frontend:** Flutter (Dart)
- **Backend:** Firebase (Firestore, Auth, Storage, Cloud Messaging)
- **Architecture:** Clean Architecture / Provider

APP ScreenShots

Testing Emails

1st Email: abdullah22@gmail.com
password:Abdullah45@
2nd Email: moeed123@gmail.com
Password:Moeed12@

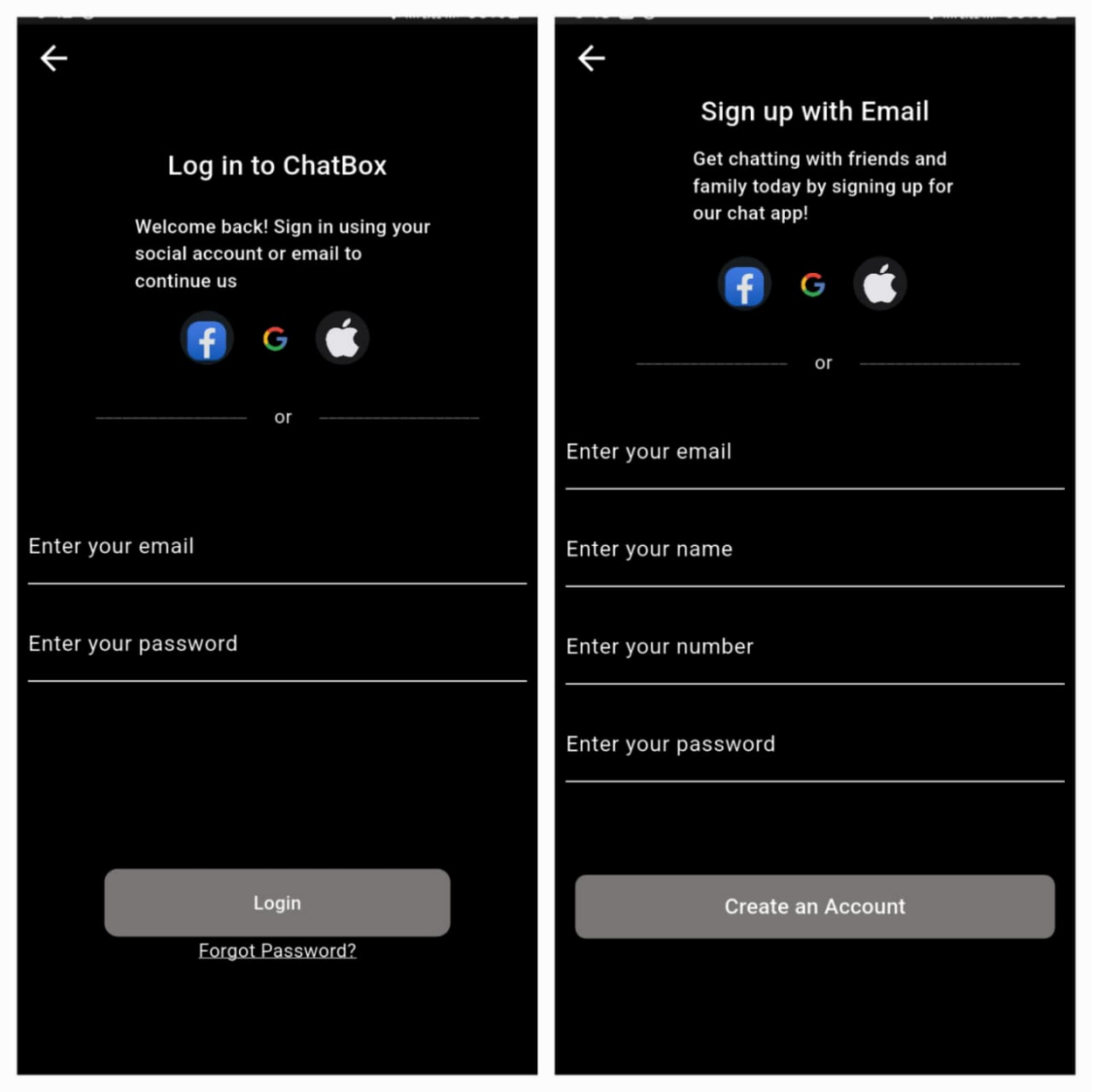
Log in to ChatBox
Welcome back! Sign in using your social account or email to continue us
or
Enter your email
Enter your password
Login
Forgot Password?
Sign up with Email
Get chatting with friends and family today by signing up for our chat app!
or
Enter your email
Enter your name
Enter your number
Enter your password
Create an Account

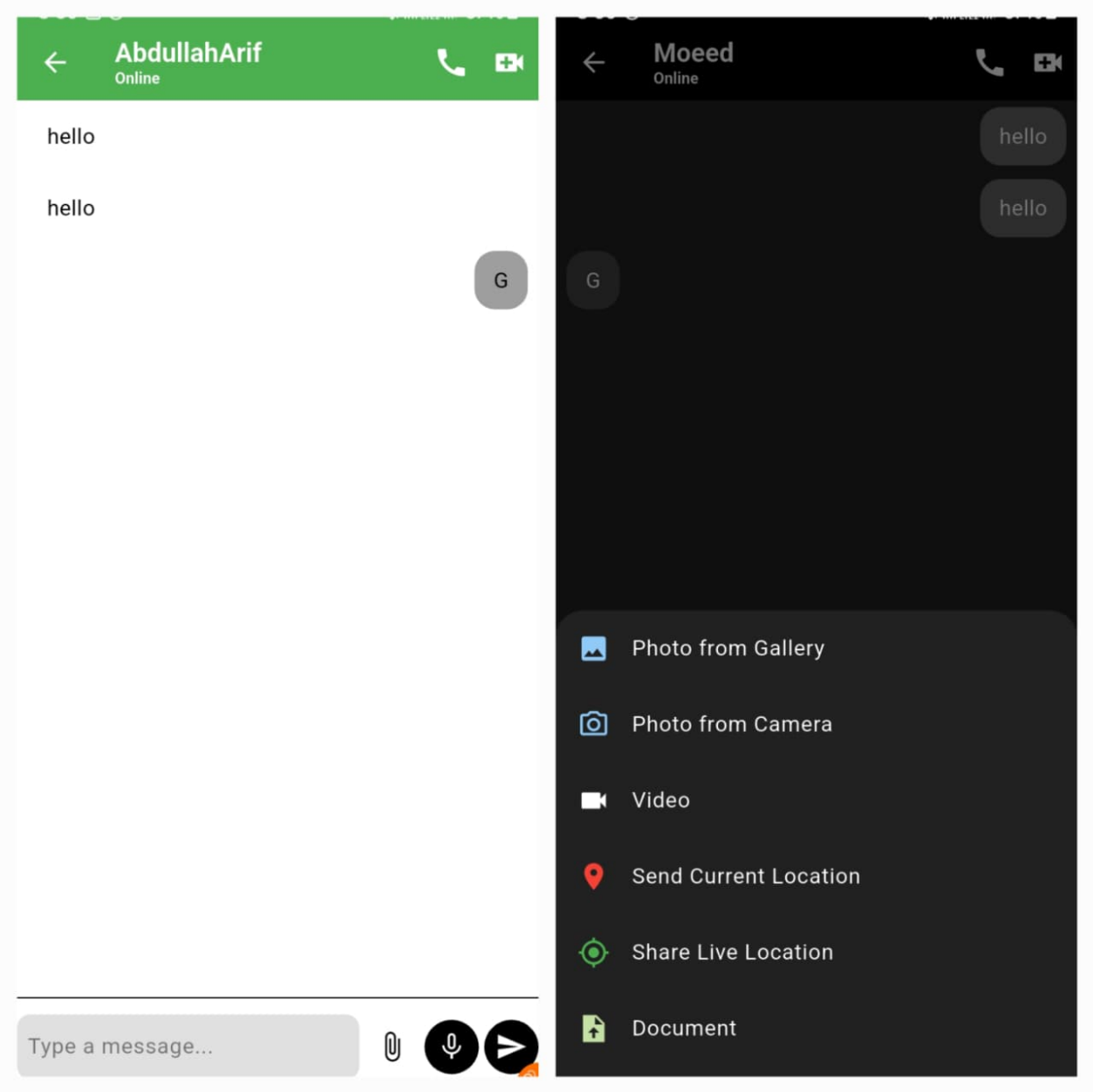
AbdullahArif
Online
hello
hello
G
Type a message...
Moeed
Online
hello
hello
G
Photo from Gallery
Photo from Camera
Video
Send Current Location
Share Live Location
Document

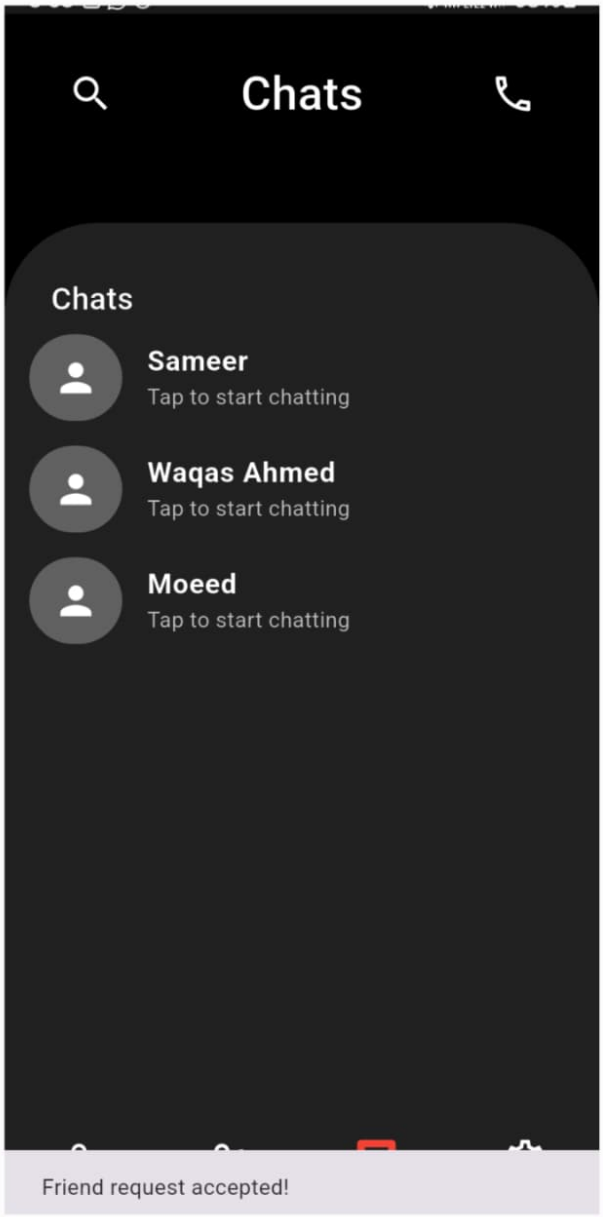
Chats
Chats
Sameer
Tap to start chatting
Waqas Ahmed
Tap to start chatting
Moeed
Tap to start chatting
Friend request accepted!

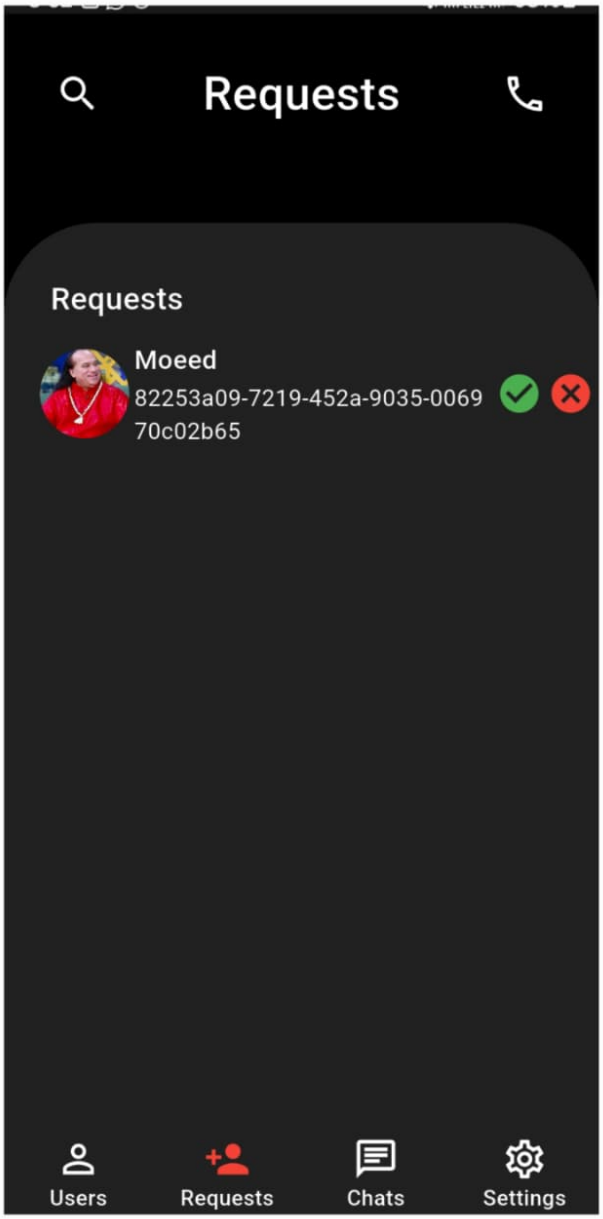
Requests
Requests
Moeed
82253a09-7219-452a-9035-0069
70c02b65
Users
Requests
Chats
Settings

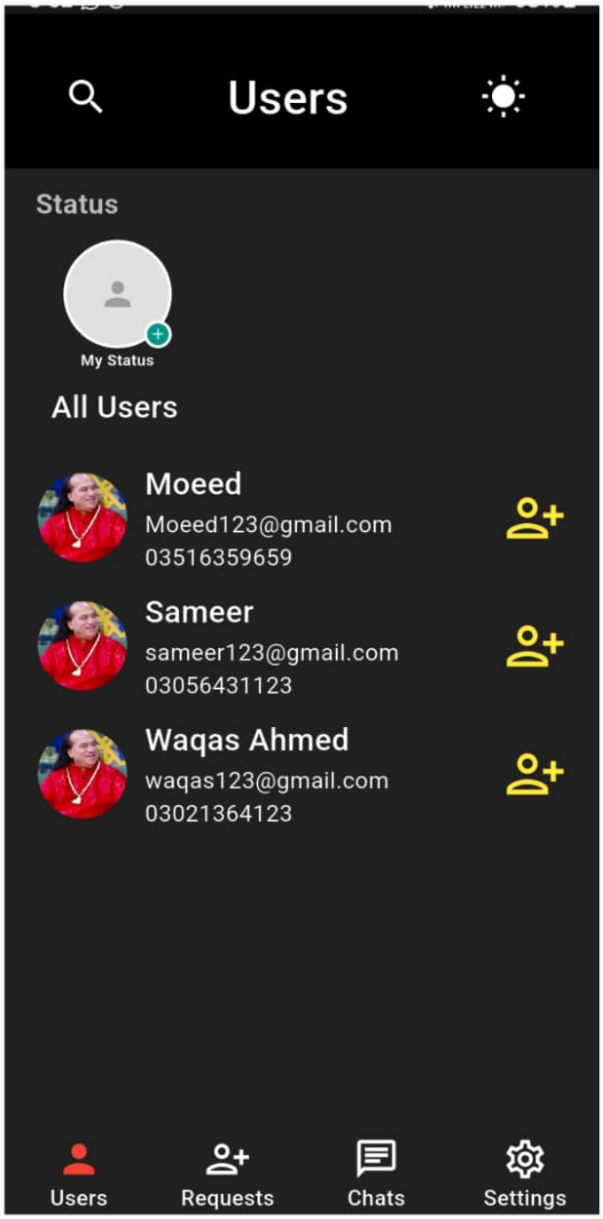
Users
Status
My Status
All Users
Moeed
Moeed123@gmail.com
03516359659
Sameer
sameer123@gmail.com
03056431123
Waqas Ahmed
waqas123@gmail.com
03021364123
Users
Requests
Chats
Settings

Edit Profile
Name
AbdullahArif
Email
abdullah22@gmail.com
Password
••••••••••

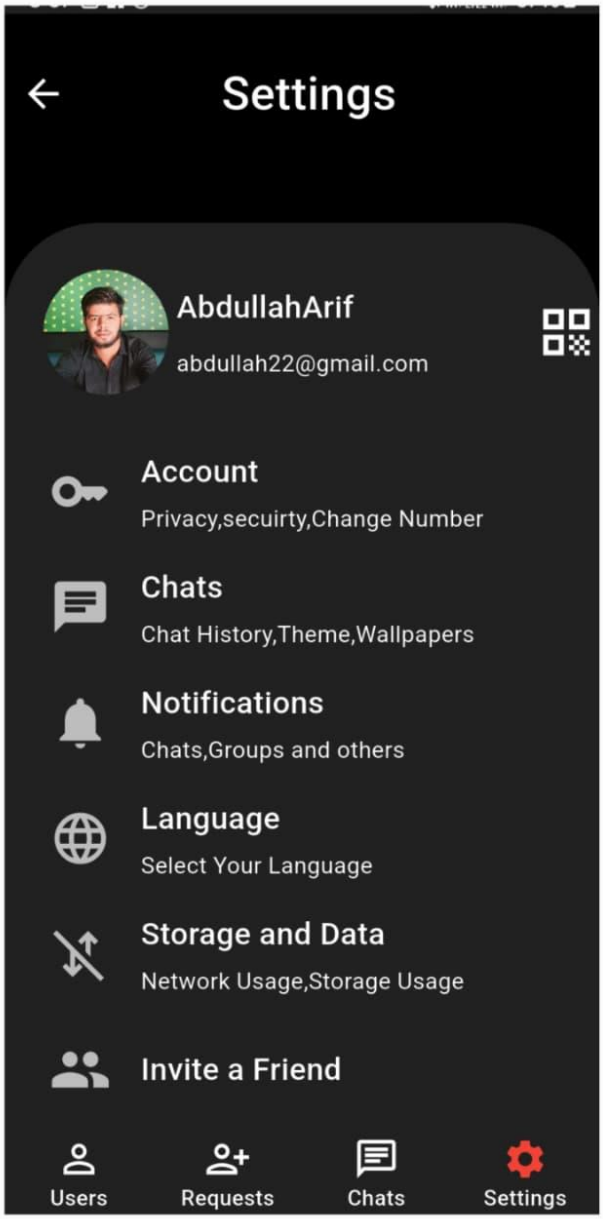
Settings
AbdullahArif
abdullah22@gmail.com
Account
Privacy,secuirty,Change Number
Chats
Chat History,Theme,Wallpapers
Notifications
Chats,Groups and others
Language
Select Your Language
Storage and Data
Network Usage,Storage Usage
Invite a Friend
Users
Requests
Chats
Settings

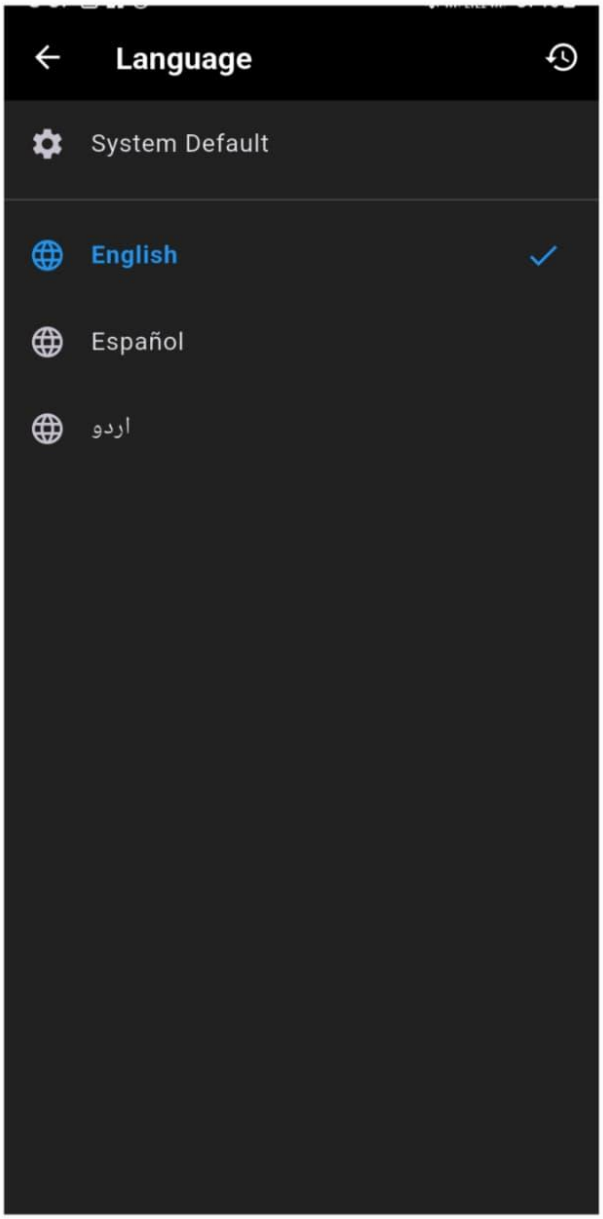
Language
System Default
English
Español
اردو