Building a Habit Tracker with Python: From Idea to Implementation

Discover how to leverage Python's powerful capabilities to create your own personalized habit tracking system. This comprehensive guide walks you through the entire development process, from conceptualization to deployment, empowering you to build a tool that helps transform daily actions into lasting habits.

Made with GAMMA

Why Build a Habit Tracker?

The Power of Habit Formation

Habits are the foundation of personal growth and achievement. Research shows that it takes an average of 66 days to form a new habit, and tracking is crucial during this formative period. A well-designed habit tracker provides the accountability and motivation needed to push through the initial resistance and reach automaticity.

Python emerges as the ideal choice for building a custom tracker because of its simplicity, extensive library ecosystem, and ability to handle data manipulation with ease. Unlike generic habit apps, a Python-based solution offers complete customization to match your unique tracking needs and preferences.

Consistency Builder

Visual streaks and daily check-ins create positive reinforcement loops that drive consistent behavior patterns.

Progress Visibility

Transform abstract goals into concrete data points that reveal patterns and celebrate wins along your journey.

Complete Control

Build exactly what you need without compromise—customize categories, metrics, and features to your lifestyle.

Made with GAMMA

Core Features of Our Habit Tracker

A robust habit tracker requires thoughtful architecture that balances simplicity with powerful functionality. Our Python implementation incorporates five essential features that work together to create a comprehensive tracking experience.

01

Habit Creation & Categorization

Build a flexible system that allows users to define custom habits with categories like health, productivity, relationships, or learning. Each habit should store metadata including name, description, category, target frequency, and creation date.

02

Daily Completion Tracking

Implement an intuitive marking system where users can quickly log completed habits each day. Include timestamp recording and the ability to mark habits retroactively for missed entries.

03

Streak Calculation Engine

Develop algorithms that automatically calculate both current streaks (consecutive days of completion) and longest streaks (personal records). These metrics provide powerful psychological motivation.

04

Persistent Data Storage

Choose between JSON files for lightweight deployment or SQLite databases for more robust data management. Ensure data integrity with proper error handling and backup mechanisms.

05

Visual Progress Analytics

Leverage libraries like Matplotlib or Plotly to generate insightful charts—from simple bar graphs showing completion rates to heatmaps revealing weekly patterns and trends over time.

Made with GAMMA

Data Management: Storing Your Habits

The backbone of any habit tracker is its data persistence layer. Python offers multiple approaches, each with distinct advantages. For beginners and lightweight applications, JSON provides a human-readable format that's easy to debug and version control. For applications requiring complex queries or multi-user support, SQLite delivers relational database power without additional server infrastructure.

JSON Structure Example

```
{
  "habits": [
    {
      "id": 1,
      "name": "Morning Meditation",
      "category": "health",
      "created": "2024-01-15",
      "completions": [
        "2024-01-15",
        "2024-01-16",
        "2024-01-17"
      ],
      "current_streak": 3,
      "longest_streak": 5
    },
    {
      "id": 2,
      "name": "Read 30 Minutes",
      "category": "learning",
      "created": "2024-01-10",
      "completions": [
        "2024-01-10",
        "2024-01-11"
      ],
      "current_streak": 0,
      "longest_streak": 2
    }
  ]
}
```

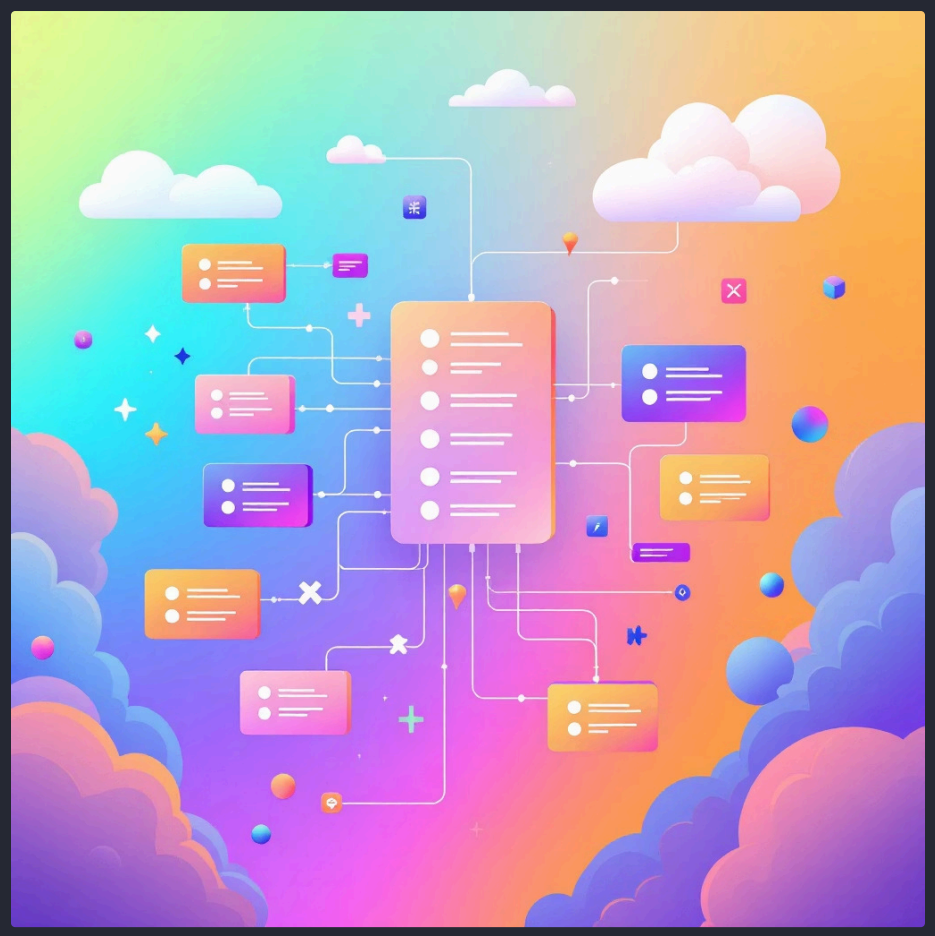

Key Design Decisions

- **Unique IDs:** Every habit needs a unique identifier for reliable referencing and updates
- **Date Format:** ISO 8601 (YYYY-MM-DD) ensures consistency across platforms and easy sorting
- **Completion Arrays:** Store completion dates as lists for flexible querying and streak calculations
- **Computed Fields:** Cache streak values to avoid recalculating on every access

Pro Tip: Implement a data migration strategy from the start. As your tracker evolves, you'll need to update the schema without losing user data.

Made with GAMMA