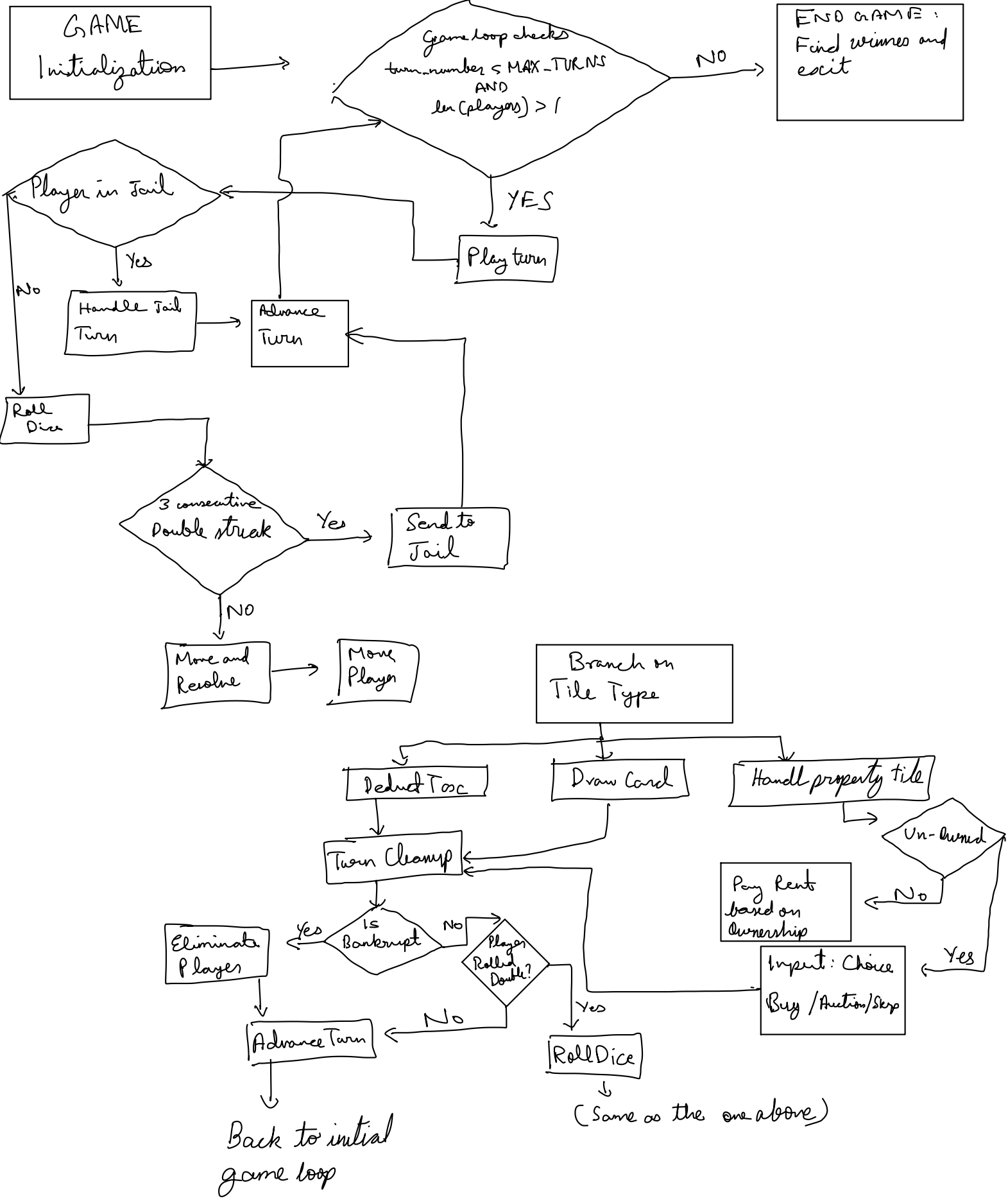
GAME Initialization
Game loop checks turn_number ≤ MAX_TURNS AND len(players) > 1
NO
END GAME: Find winner and exit
YES
Play turn
Player in Jail
Yes
No
Handle Jail Turn
Advance Turn
Roll Dice
3 consecutive Double streak
Yes
Send to Jail
NO
Move and Resolve
Move Player
Branch on Tile Type
Deduct Tax
Draw Card
Handle property tile
Un-Owned
No
Pay Rent based on Ownership
Yes
Input: Choice Buy / Auction / Skip
Turn Cleanup
Is Bankrupt
Yes
No
Eliminate Player
Player Rolled Double?
No
Yes
Advance Turn
Roll Dice
(Same as the one above)
Back to initial game loop