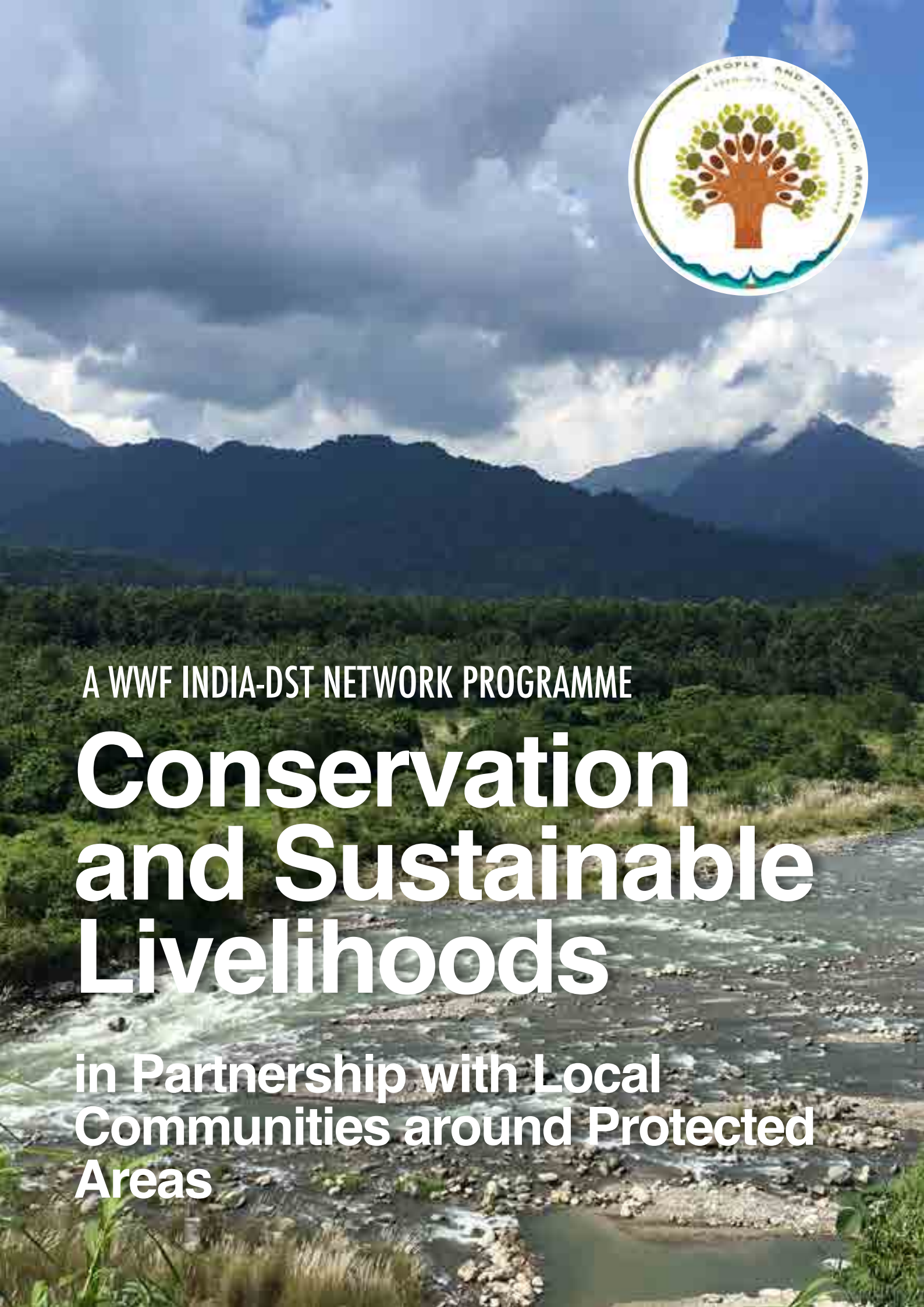

A WWF INDIA-DST NETWORK PROGRAMME

Conservation and Sustainable Livelihoods

in Partnership with Local Communities around Protected Areas

People and Protected Areas
Sites

Legend

- Project Site (Ist Phase)
- Project Site (IInd Phase)

Map Not to Scale

Vision

Evolve technology led diverse scalable field models to address conservation *vis-à-vis* livelihood issues around Protected Areas.

Overall Objectives

Demonstrate innovative approaches and mechanisms based on appropriate technological inputs that enhance sustainable local livelihoods for local and indigenous communities living around Protected Areas (PAs) across the country.

Enhance impacts and sustainability of the initiatives through facilitation of learning and sharing of lessons within and between community groups, NGOs, government agencies and the private sector.

Support and build capacity of NGOs and CBOs, including field based institutions implementing these initiatives for enhancing links between conservation and sustainable livelihoods, as well as relevant PA authorities.

Hamam in use in villages around Khokhan Wildlife Sanctuary

Phase 1

13 Protected Areas from different ecosystems along with 12 field based implementing agencies were identified for Phase 1 (2007-2010). A total of 50 villages/hamlets located in tribal regions were covered under Phase 1 with a population of around 25000. More than 3750 households have been involved directly in the programme. Overall, the programme has engaged with over 66 (existing) institutions and created around 60 new groups/ institutions.

Some Activities like Value Addition of NTFPs, FED Construction, Floriculture, Biomass Briquette Making, Pulse Processing, Biogas Units undertaken during the Programme

Major Activities and Number of Beneficiaries

Value Addition, Herbal Products, Nursery Raising and Medicinal Plant Cultivation	1107
Floriculture, Agro-forestry, Composting, Vegetable and Mushroom Cultivation, Agriculture and Home Garden	1677
Animal Husbandry and Fodder Cultivation	237
Millet, Pulse, Cereal and Oilseed Processing	212
Safe Drinking Water (does not include tourists and other indirect users)	271
Weaving and Craft	192
Energy Efficient Devices: Improved Chulhas, Biogas, Dhaba Digester, Biomass Briquettes	159
Trainings on Seaweed Cultivation and Improved Fishing	250

Partners
of Phase 1

Map Not to Scale

Livelihood Diversification

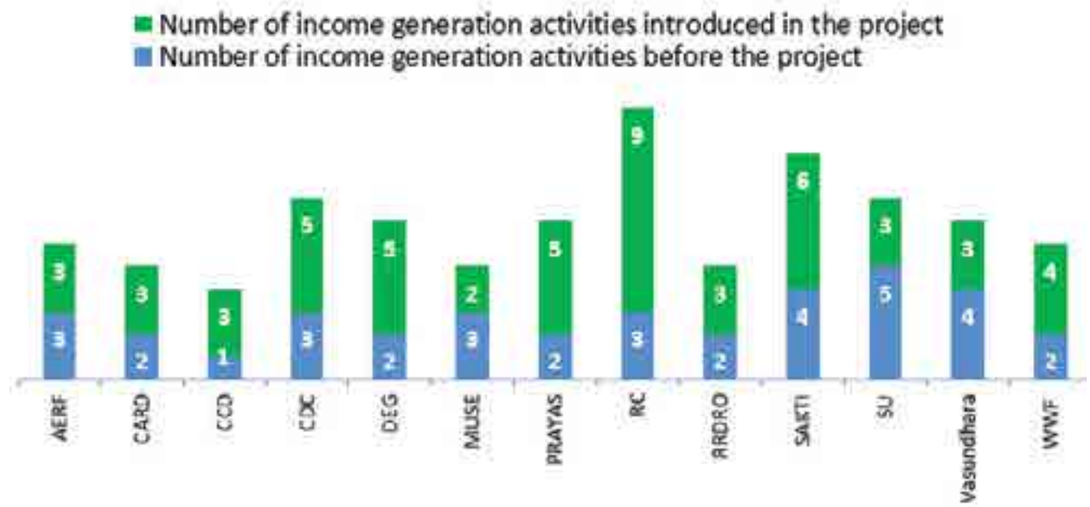

Kewra Mat Making in villages near Nalabona Bird Sanctuary

Durrie Making in villages near Suhelwa Wildlife Sanctuary

Community Mapping for Sustainable Resource Use

Bee Box Keeping in villages inside Dandeli Anshi Tiger Reserve

A village near Kibber Wildlife Sanctuary

Phase 2

Additional Objectives:

- Provide site specific energy solutions by using appropriate technology to reduce biotic pressure
- Develop an understanding of human wildlife conflict issuess at selected sites and pilot mitigation measures

The 2nd phase of the programme was launched in 2014 for a duration of 3 years with 15 partners working with communities living in and around 16 Protected Areas having diverse ecosystems. A total of 75 villages/ hamlets located in tribal regions have been covered with a population of around 30000 individuals. The programme has been implemented in 13 States and 1 U.T. covering more than 4000 households.

Tomato Cultivation in villages around Hazaribagh National Park

Value addition of Kokum in villages inside Dandeli Anshi Tiger Reserve

Partners of Phase 2

Map Not to Scale

Major Focus Areas

Handicrafts
Recycled Paper, Lantana Furniture Unit, Traditional Monpa Dress, Bags, Scarves and Baby Carrier

4% **2**

Energy
Fuel Efficient Devices, Biogas Plants, Solar Parabolic Cookers, Solar Box Type Cookers, Solar Light, Bio-briquette Manufacturing, Solar Water Heaters, LPG, Hamam, Tandoor

23% **13**

Farm Based
LEISA SRI, SWI, Zero Tillage Farming, Vegetable Cultivation, Horticulture, Low Cost Polyhouse, Intercropping, Crop Intensification System, Vermicompost Pits Green Manure, Organic Farming, Vegetable Square Meter Gardening, Cashew Garden Management, Tuber Cultivation, Kitchen Gardens and WADI

21% **12**

Water Conservation
Seepage Tanks, Renovation of Open Wells, Sprinklers, Treadle Pumps, Rain Water Harvesting Systems

7% **4**

Livestock Management & Fodder Cultivation
Piggery, Backyard Poultry, Goatry, Strengthening Yak Breed, Cultivation of High Yielding and Area Appropriate Fodder Varieties, Artificial Insemination and Vaccination of Livestock

11% **6**

Forest Based
Value Addition of NTFPs and Forest Produce like Sal, Karanj, Neem, Kokum, Honey, Jackfruit, Bees Wax, Manjukoova, Rhododendron, Stinging Nettle, Palmyra Fiber and Tamarind, Established Sustainable Harvesting Practices

12% **7**

Community Based
Homestays , Bird Guides, Bird Festivals and Nature Treks

1

Millet, Pulse, Cereals, Oilseed and Coffee
Amaranth and Finger Millet Processing, Virgin Coconut Oil and Coffee Processing

5% **3**

Revival of Traditional Techniques
Resource Renewal Interventions for Regeneration of Nypa Fruiticans, Pandanus Leram and Traditional Fencing System

4% **2**

Reduce HWC
Solar Street Lights and Lemon Plantation

1

Product Development
Herbal Teas, Pickles, Kokum Juice and Butter, Tuber Chips, Honey, Reed Baskets, Jackfruit Papad, Bees Wax Balm, Honey, Manjukoova Powder, Oregano Seasoning, Apricot Oil, Peach Oil, Amaranthus Cereal, Finger Millet Flour and Virgin Coconut Oil. Packaging of Agro Produce like Amaranth, Rajma, Soyabean, Maize, and Ragi

9% **5**

Partner-wise Livelihood Diversification

112 existing institutions strengthened

101 new technology user groups formed

Partners	Activities Before the Project	Activities Introduced in the Project
CPF	Livestock Management, Agriculture, Wage Labour, NTFP Collection	Horticulture Plantation, Vermi-compost, Integrated Farming, Kitchen Garden, Poultry Farming, Water Conservation
GEAG	Livestock Management, Agriculture, Wage Labour, Service/Business	LEISA Farming, Kitchen Gardening, Zero Tillage Technology, Inter-Cropping
Himal Prakriti	Livestock Management, Agriculture, Wage Labour, Service, Business	Low Cost Polyhouse, Crop Intensification, Homestay, Yak Breeding, Guides and Porters
Jagriti	Livestock Management, Agriculture, Wage Labour, Service, Business	Collection of locally available produce like Dry Rosehip seed, Basil, Coriander seed and Fiddle Head fern, Value Addition, Sustainable Harvesting, Development of Product like Herbal Tea, Pickles
JJVS	Agriculture, Wage Labour, NTFP Collection	Tuber Cultivation, Fruit Plantation, Vegetable Garden, Nursery Raising
JSP	Livestock Management, Agriculture, Wage Labour, Business	SRI, SWI, Vegetable Cultivation, Value Addition of NTFP, Fish Rearing, Seepage Tanks
KCC	Livestock Management, Agriculture, Wage Labour, Service, Business	Cardamom Nursery, Biomass, Briquette Making
Laya	Agriculture, Wage Labour, NTFP Collection	Cashew Based Broom Grass Cultivation, Tamarind Cakes, Tuber Cultivation, Nursery Development
MCBT	Livestock Management, Horticulture	Revival of Nypa fruticans and Pandanus leram, Value Addition of Coconut
MEWS	Agriculture, Wage Labour, Service	Piggery Units, Lemon Plantation
WWF India	Livestock Management, Agriculture, Wage Labour, Service, Business	High Value Organic Farming, Vegetable Cultivation, Backyard Poultry, Handicrafts
RRC	Agriculture, Wage Labour, Service, Business, NTFP Collection	Bee Wax Unit, Manjakoova Unit, NTFP Collection Unit, Jackfruit Unit, Value addition of NTFP, Vegetable and Tuber cultivation, Nursery Development
Shola Trust	Agriculture, Wage Labour, Service, NTFP Collection	Lantana Furniture Unit, Coffee Hulling Unit, Recycled Paper Unit
SRDA	Agriculture, Wage Labour, Service, Business, NTFP Collection	Vegetable Square Meter Gardening, Fodder Cultivation
SWIFT	Livestock Management, Agriculture, Wage Labour, Service, Business, NTFP Collection	Value Addition of NTFPs, Tuber Cultivation, Nursery Development, Bee Keeping
TBCCA	Livestock Management, Agriculture, Wage Labour	Manufacturing of Biomass Briquettes, Handicraft, Sale of Agro produce like Dried Bamboo, Ferns, Millets, Ragi

DST Officials and Experts Visit villages inside Kawal Wildlife Sanctuary

Partner Wise

Livelihoods Diversification

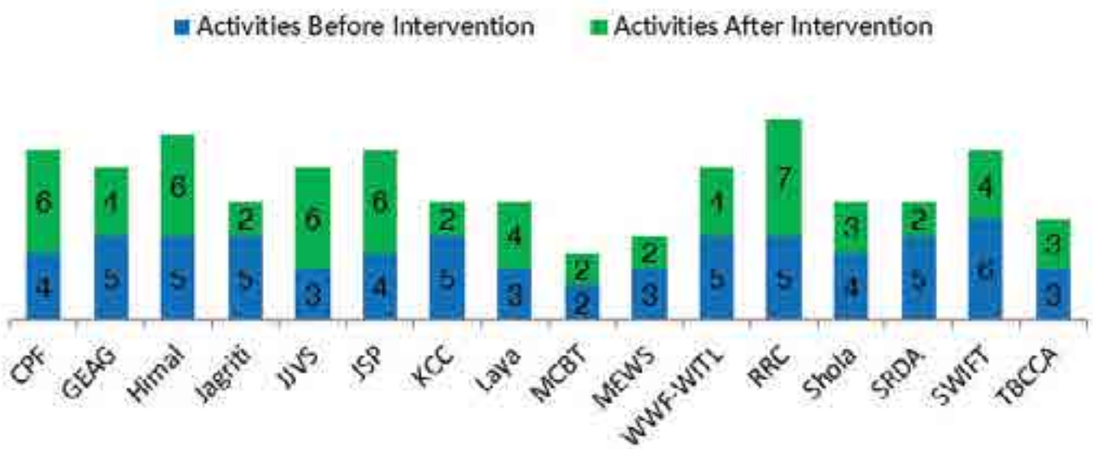

Community Meeting in a village inside Dandeli Anshi Tiger Reserve

Horticulture Plantation in villages near Jaisamand Wildlife Sanctuary

LEISA Demo Plot in villages around Valmiki Wildlife Sanctuary

Innovative Science and Technology Interventions

Interventions	%	No. of HHs
LEISA, intercropping, zero tillage farming, SRI, SWI, vegetable square meter gardening, WADI, low cost polyhouse, crop intensification system, vermi compost pits, green manure use and matka khad	31%	1530
Energy efficient techniques ranging from fuel efficient cooking devices, hamam, solar parabolic cookers, bathing systems LPG, biogas, biomass briquettes, solar LED lighting system, solar cooker and solar lights installed	32%	1588
Scientific methods for tuber cultivation, cashew garden management, large cardamom nursery, Nypa and Pandanus regeneration, sustainable harvesting of NTFPs as well as agro forestry	24%	1131
Value Addition Of NTFPs through use of Fiber Extraction Machine, Shade Air Dryers, Solar Dryers, Oil Extraction Units, Hydraulic Cold Press, Pulverisers and Establishment of Handicrafts, Piggery, Poultry, Lantana Furniture and Community Based Tourism	17%	827
High yielding and area appropriate fodder varieties cultivated through scientific methods	10%	481

Agriculture Fields inside Dandeli Anshi Tiger Reserve

Major Activities and Number of Households

Activities	No. of HHs
Handicraft	125
Energy Efficient Devices (FEDs, Biogas, Solar LEDs, Biomass Briquettes, Solar Water Heater)	1588
Farm Based (including Horticulture, Agro-forestry, Composting, Vegetable and Mushroom Cultivation, Agriculture and Forest Home Garden	1820
Water Conservation	50
Livestock Management	329
Forest Based (NTFP Value Addition, Herbal Products, Nursery Raising and Medicinal Plant Cultivation)	190
Community Based Tourism	15
Millet, Pulse, Cereals, Oilseed and Coffee Processing	99
Revival of Traditional Technologies	110
Reduce HWC (Solar Lights)	6
Product Development	767
Total	**5099**

Capacity Building	No's
Women Trained	3312
Men Trained	4764

Solar Lantern Charging Unit in villages near Hazaribagh National Park

Traditional Drying of Corn in villages inside Thembang Bapu CCA

Institutional Linkages

Government	64
Non Government	31
Academic	18
Corporate	14
Private	4

Nursery Development in a village near Ranthambore Tiger Reserve

Lantana Furniture Making in villages around Mudumalai Tiger Reserve

Vegetable Square Meter Garden in villages around Nargu Wildlife Sanctuary

Solar Water Heater in villages around Barsey Rhododendron Wildlife Sanctuary

Tuber Mela near Dandeli Anshi Tiger Reserve

Revival of Traditional Thatch roof houses in villages near Great Nicobar Biosphere Reserve

Mahua Jam and Other Value Added Products developed through this Programme

This network initiative aims to

> Establish delivery mechanisms

> Boost livelihood opportunities

> Build linkages with technology institutions

> Reduce carbon footprint

> Gain conservation benefits

> Establish knowledge hubs at the community level

> Promote green growth

> Empower local communities for affordable technological solutions

Framework of Implementation

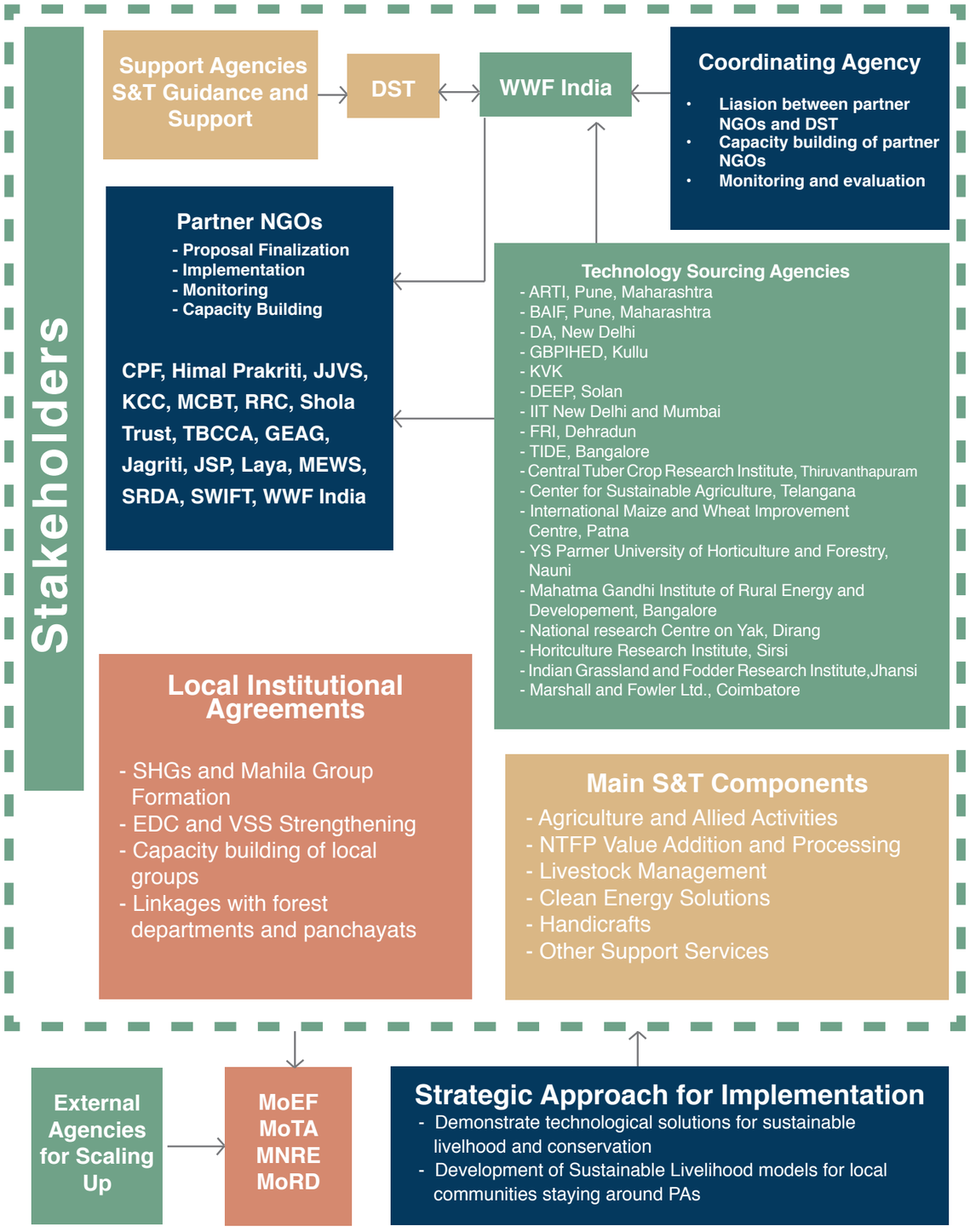

Contact Details:

WWF India
172 B, Lodhi Estate, New Delhi 110003
Tele: 011-41504775
Email: vuppal@wwfindia.net
Website: www.wwfindia.org

सत्यमेव जयते

Mr. Chander Mohan/ Dr. Sunil K. Agarwal
Science for Equity, Empowerment & Development (SEED) Division,
Department of Science & Technology,
Ministry of Science & Technology.
Technology Bhawan, New Mehrauli Road, Delhi-16
Tel: 011-26590693
E-mail: sunilag@nic.in