ENFORCING MANDATORY FIELDS USING UI POLICIES AND MIGRATING CHANGES WITH UPDATE SETS

Problem Statement

- In many organizations, users submit forms without filling important fields, which leads to incomplete records, missing information, and errors in the system. This affects the accuracy of data and delays the workflow process. In addition, moving configuration changes manually from one instance to another is time-consuming and may lead to missing or incorrect updates.
- To solve this problem, UI Policies in ServiceNow are used to make important fields mandatory based on specific conditions. Update Sets are used to capture and migrate these changes from development instance to testing or production instance in an easy and organized manner.

Objective

- The main objective of this project is to make important fields mandatory in forms using UI Policies in ServiceNow. This helps prevent users from submitting incomplete forms and improves data accuracy. The project also aims to apply conditions so that fields become mandatory only when required.

- Another objective is to create and manage Update Sets to capture all configuration changes. These Update Sets help migrate changes from the development instance to testing or production instances easily. Overall, the project reduces manual work, avoids missing updates, and simplifies the change migration process.

Task Initiation

Milestone 1 : Update Sets

Activity 1 : Create Update Set

1. open service now.
2. Click on All >> search for Update Sets
3. Select Local Update Sets

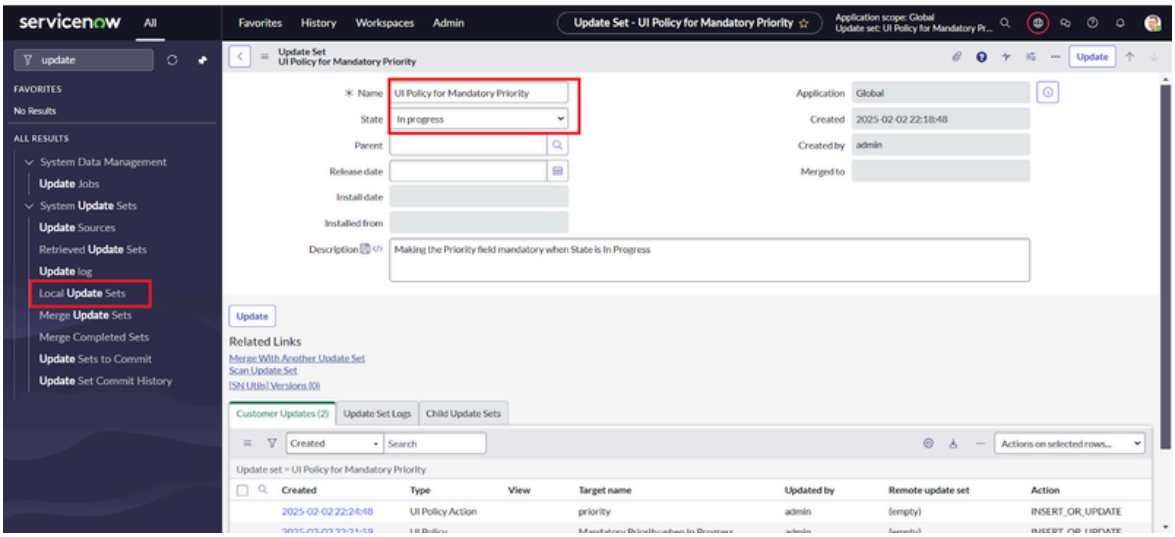

4.Click on new
5.Fill the details below and make current.
6.Click submit.

Milestone 2 : UI Policy

Activity 1 : Create UI policy

1. Open service now.
2. Click on All >> search for ui policies
3. Navigate to System UI >> UI Policies
4. Click on new

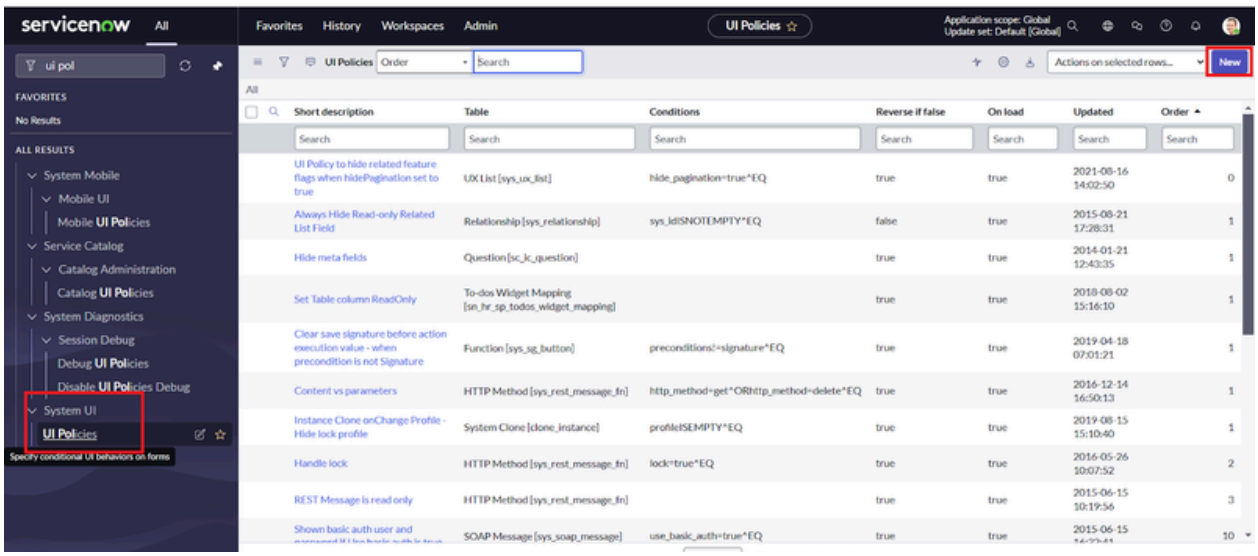

5.Fill the following details and Save
6.Scroll Down and add ‘priority’ Field on Ui policy Actions

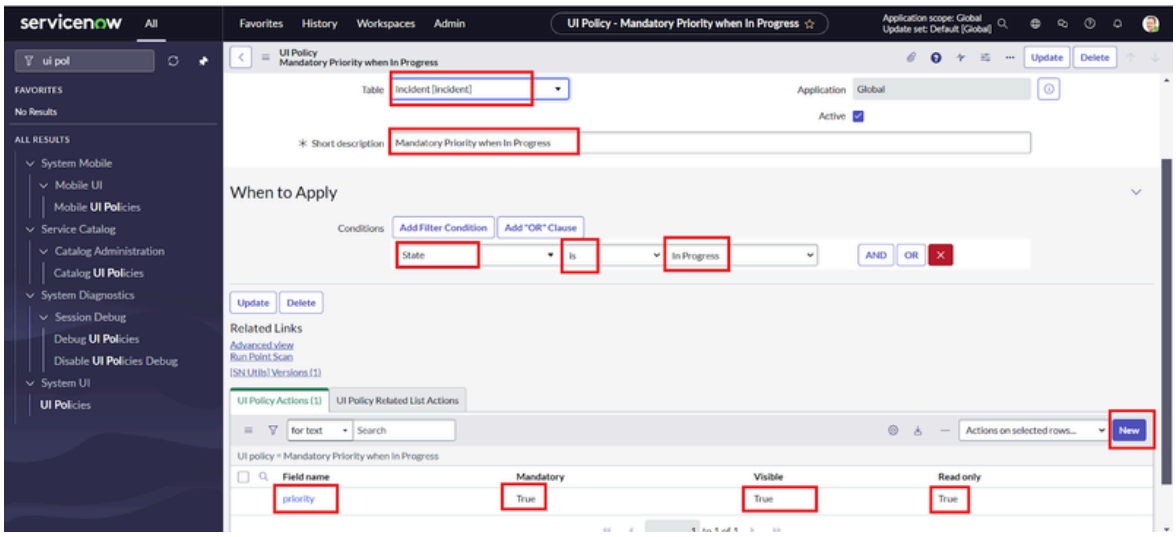

7.Click on submit.

Activity 2 : Check Update Set

1. Navigate to the System Update Sets > Local Update Sets.
2. Open the ‘Ui policy for mandatory priority’ Update Set.
3. Verify that your UI Policy and UI Policy Action are listed.

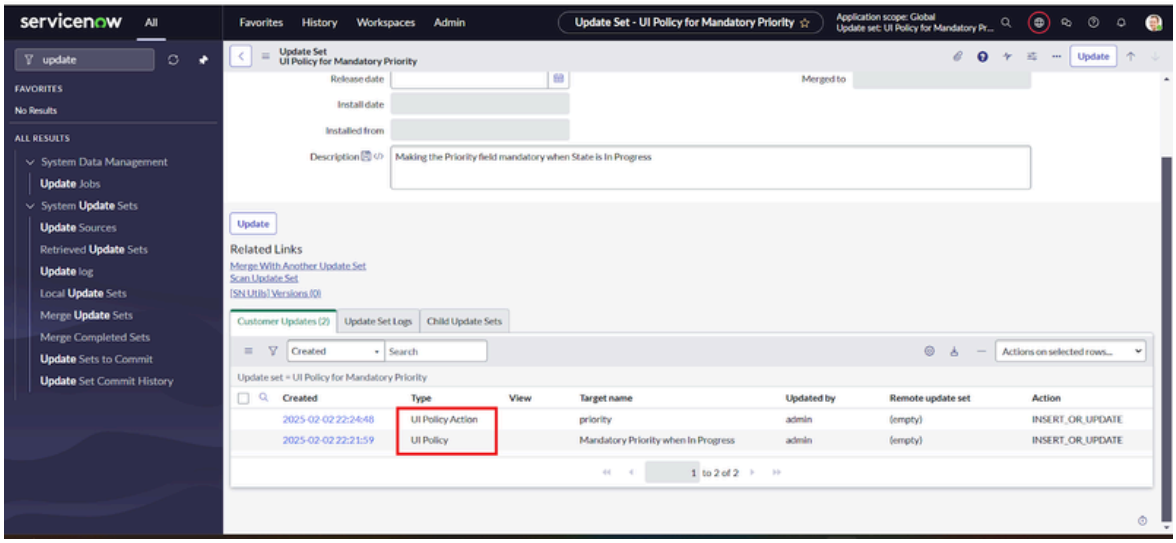

Activity 3 : Export and Import the Update Set

1. Set State to Complete and Click Export to XML on the Update Set record.
2. Download the XML file.

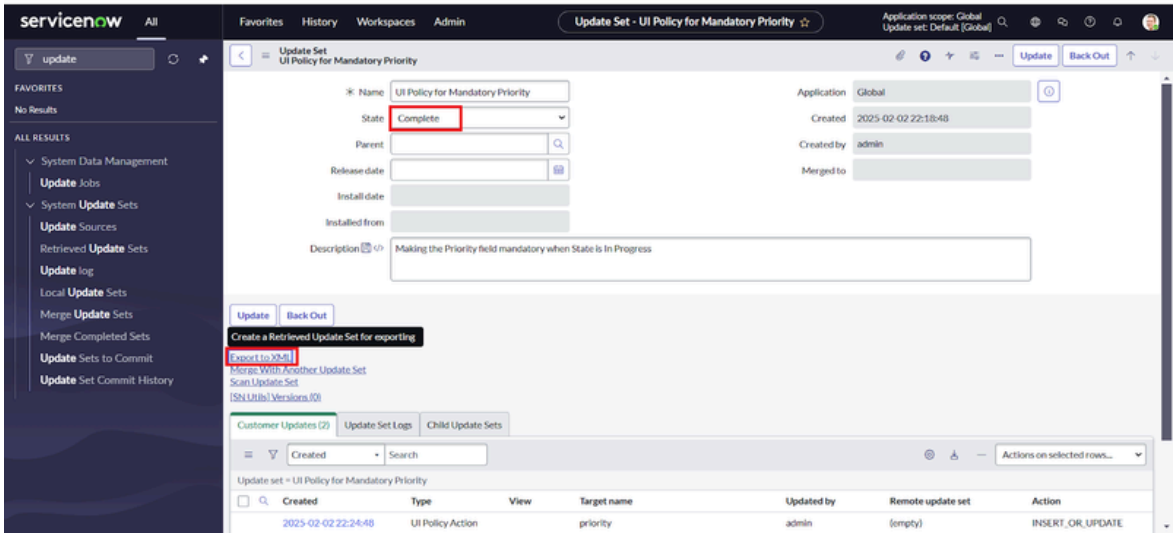

3.Now Open Another Instance to Export Update Set.
4.Go to System Update Sets >> Retrieved Update Sets.
5.Click on the Import update set from XML and Select File and Upload

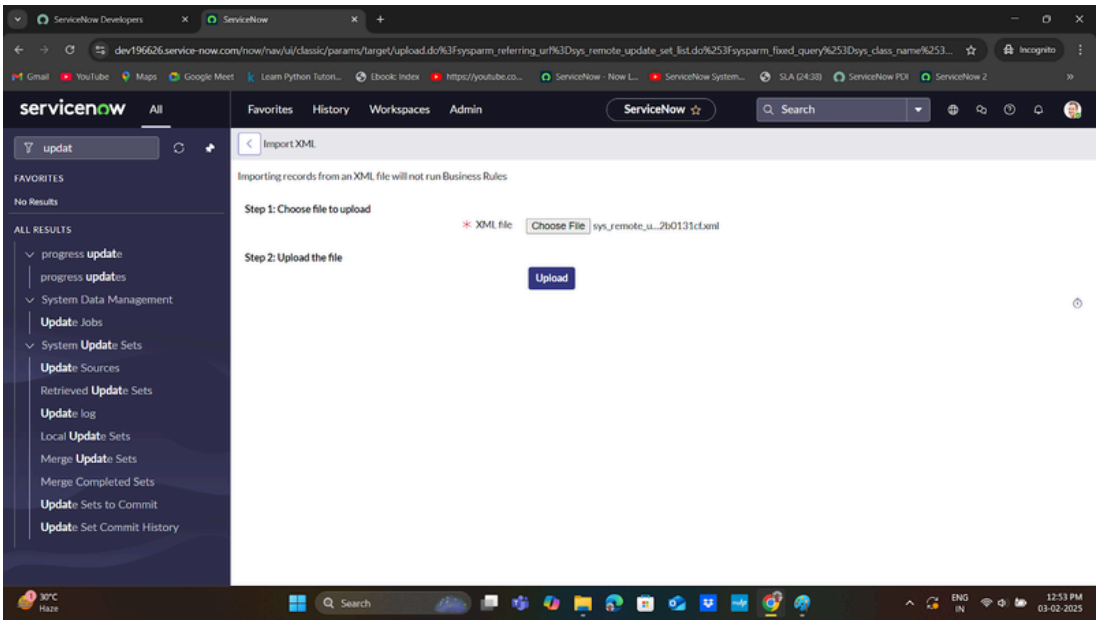

6.Open the update set that you have created in your instance here.

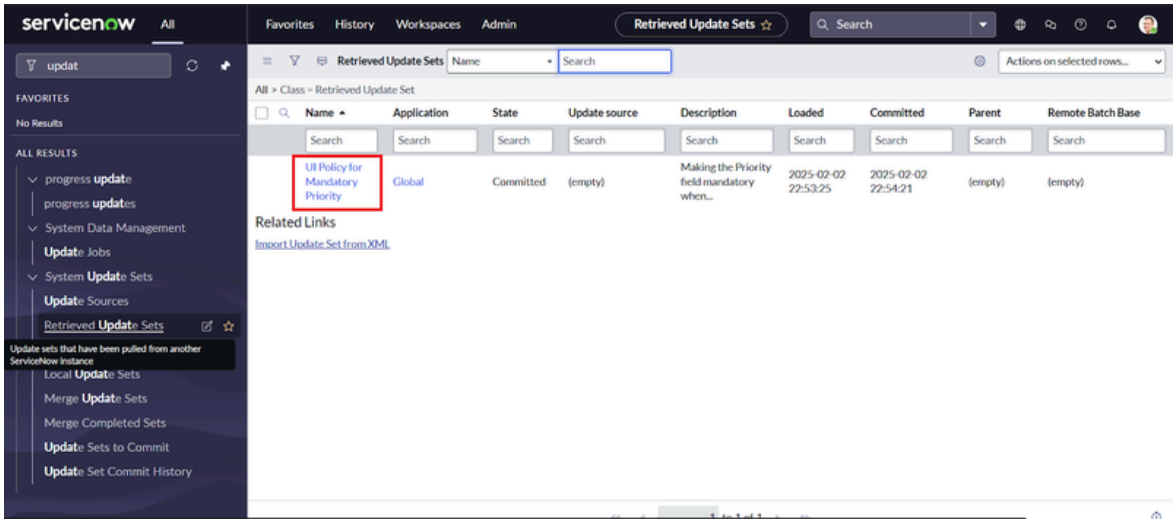

7.Preview the Update Set.

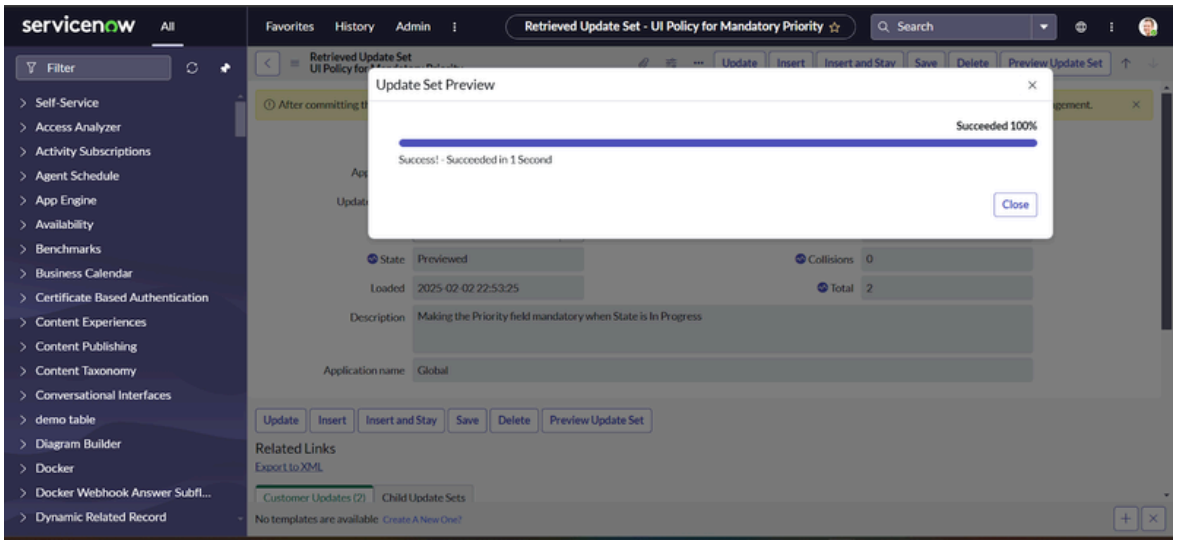

8.Commit the Update Set.

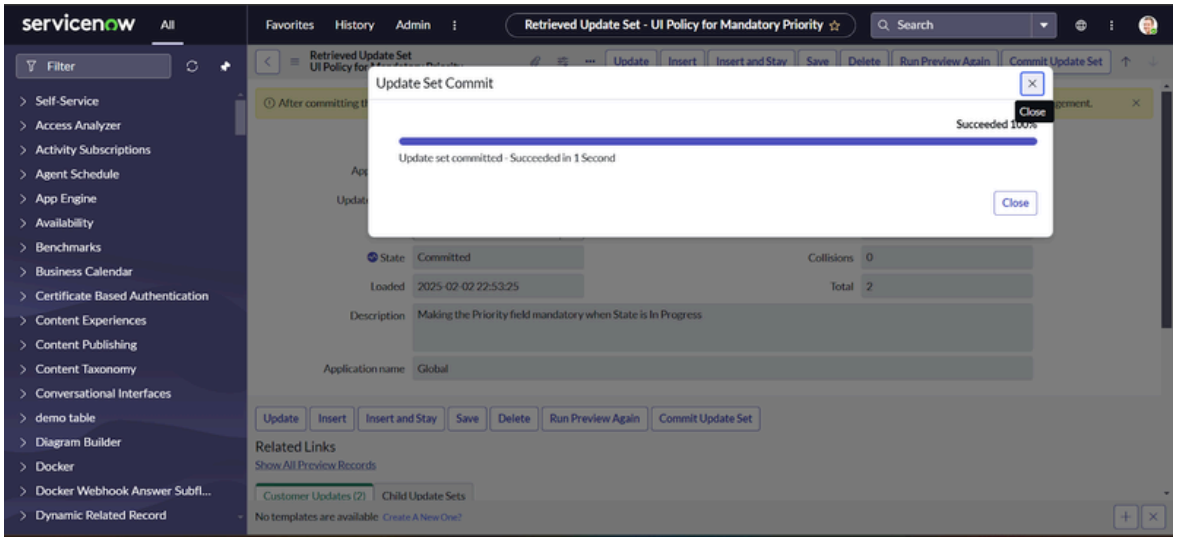

Milestone 3 : Result

Activity 1 : Testing Incident

1. Go to the incident module.
2. open an existing incident or create a new one.
3. Change the State is In-progress
4. The Priority field should now be mandatory

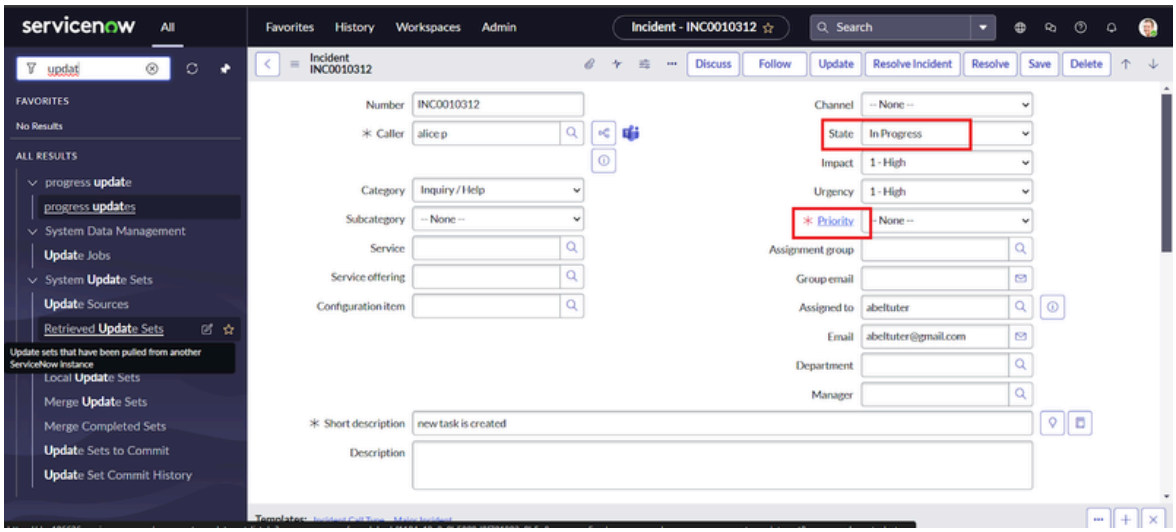

Conclusion

This project effectively demonstrates the use of UI Policies to enforce business rules in a dynamic and configuration-driven manner, eliminating the need for custom scripting and preserving platform stability. By enforcing the Priority field as mandatory when an incident transitions to the In Progress state, the solution ensures data completeness at a critical point in the incident lifecycle, leading to better prioritization, improved operational visibility, and more consistent workflow execution. In addition, the use of Update Sets to capture, review, and migrate all configuration changes highlights best practices for controlled deployment and environment management in ServiceNow. Together, these practices showcase a scalable, upgrade-safe approach to form behaviour control and configuration governance that can be reliably applied across multiple instances.