WORKFLOW FOR CAMPUS MAINTENANCE

Student Name: DEVA ABIJO R T
Seat No: 298
Project ID: 18
Project Title: Campus Maintenance

Technological Stack :MEAN STACK

Components	**Technology**
Frontend	Angular
Backend	Node js
Api Service	Restful api
Data Base	MongoDB

1. Problem statement

The old way of campus maintenance has a certain number of problem and challenge which includes,

- **Inefficient Communication:** Traditional methods like paper work orders or phone calls can lead to delays and miscommunication between supervisors who assign tasks and workers who complete them.
- **Scheduling Difficulties:** Coordinating schedules and assigning workers efficiently can be time-consuming without a centralized system.
- **Unreliable Means Checks:** Verifying worker qualifications or availability for specific tasks can be manual and error-prone without a system in place.

2.Solution

By implementing a web-based system with features like job creation, assignment, completion tracking . you can overcome these problems and improve the overall efficiency and effectiveness of your campus maintenance operations.

3.Intended Audience

1. Supervisor
    - Job creation
    - Job management
2. In-charge
    - Worker Management

4. WorkFlow of the Webpage.

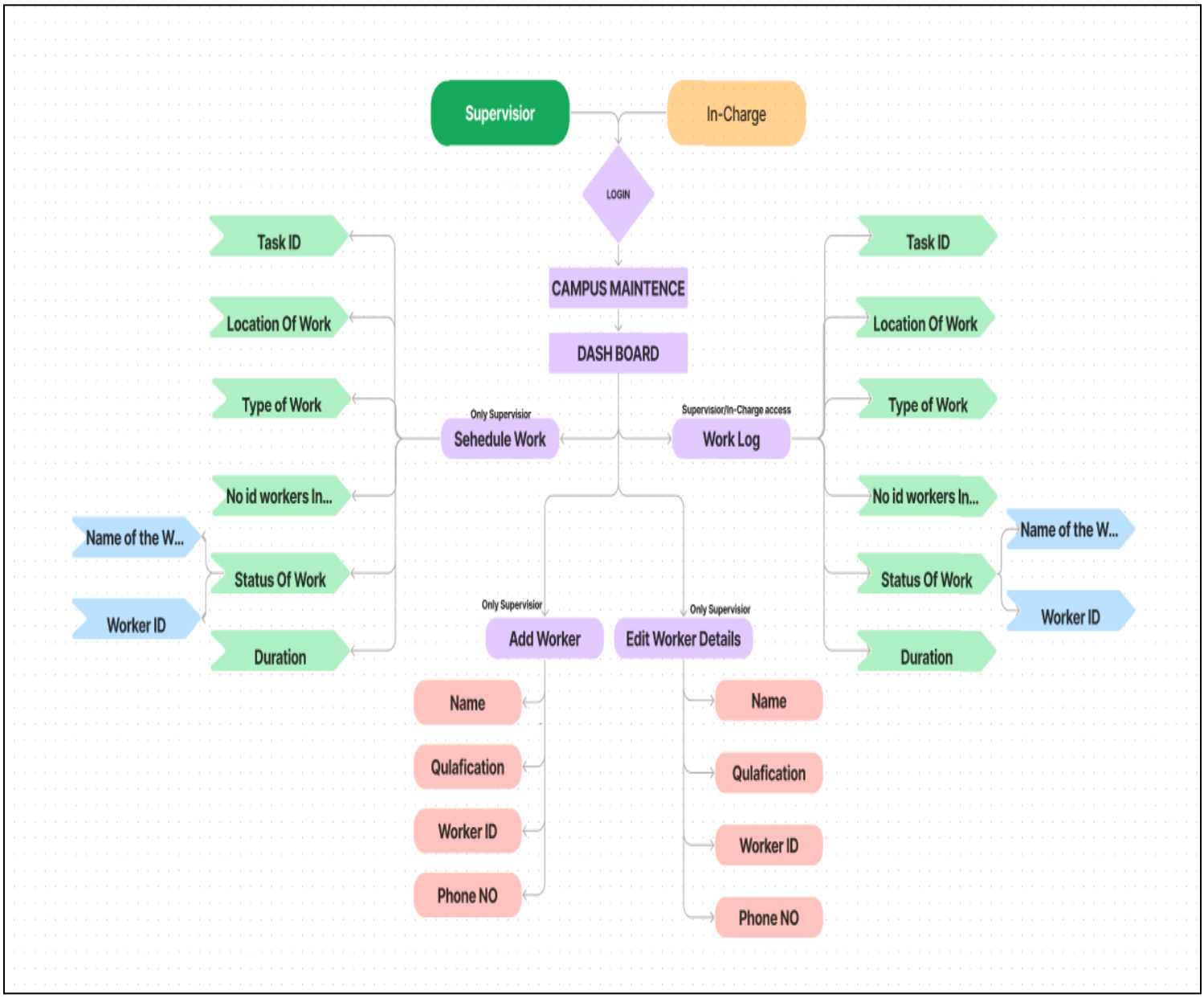

5. Data Base Design :

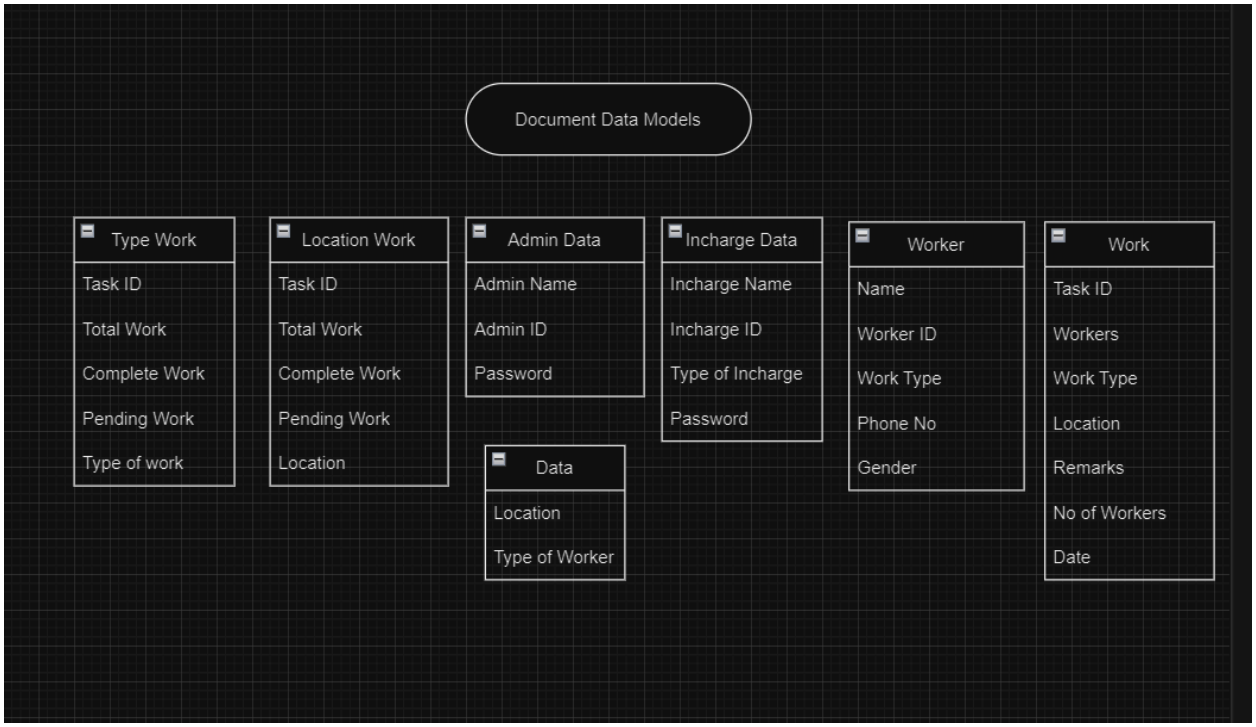

6.Sample Frontend Design

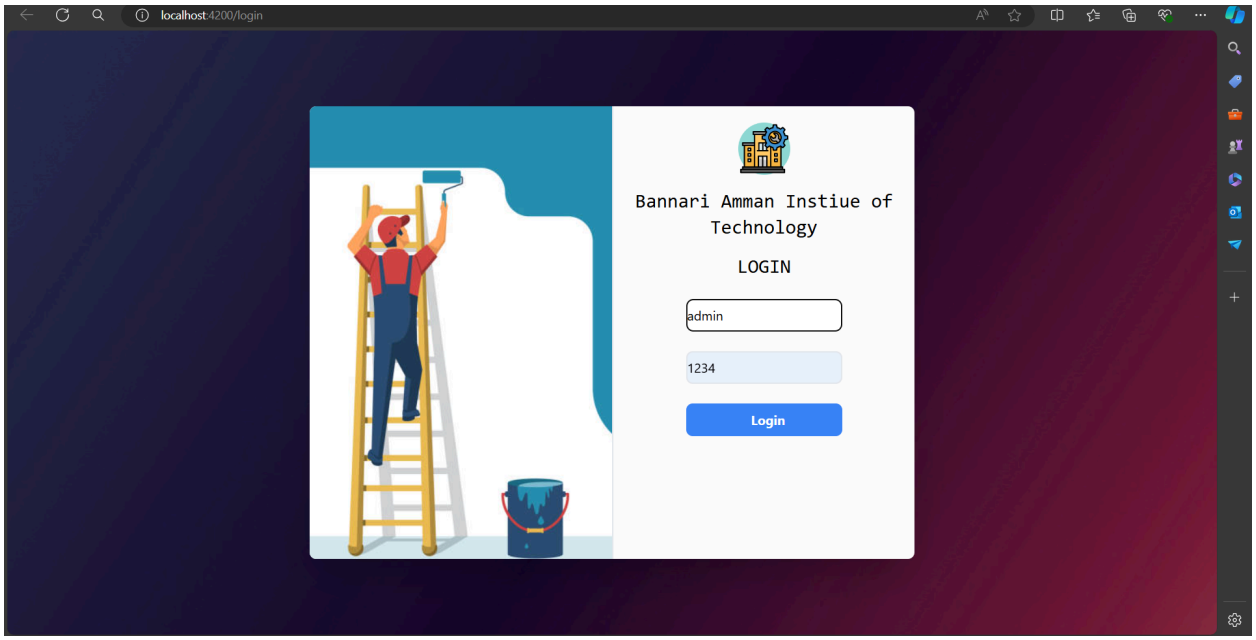

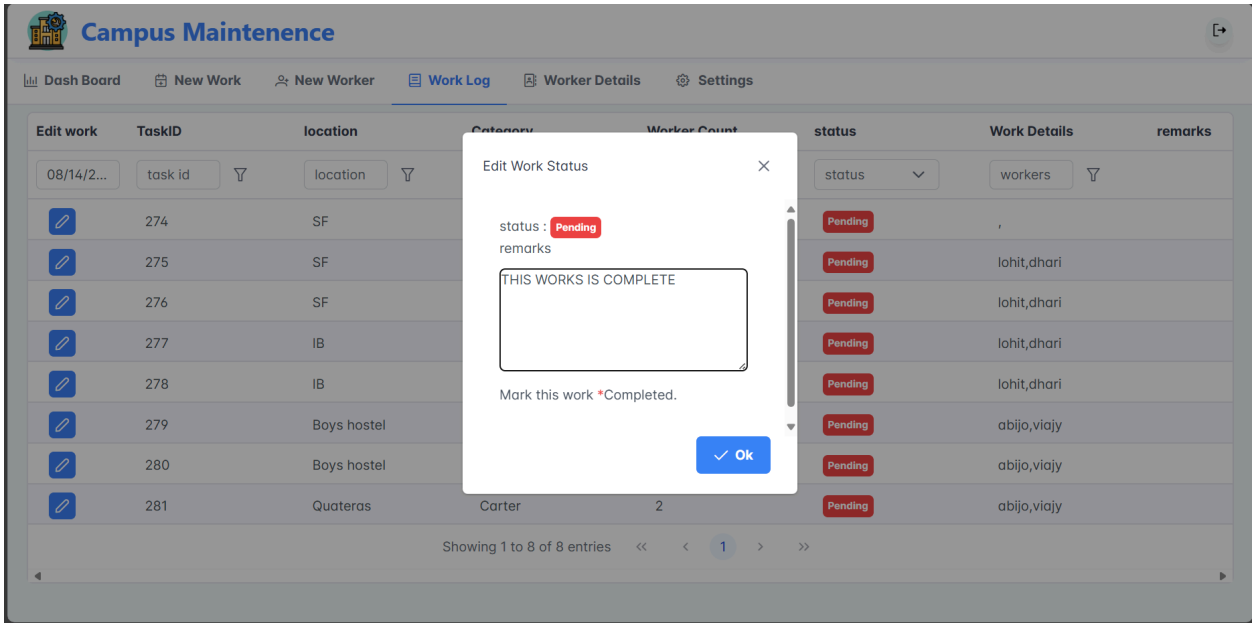

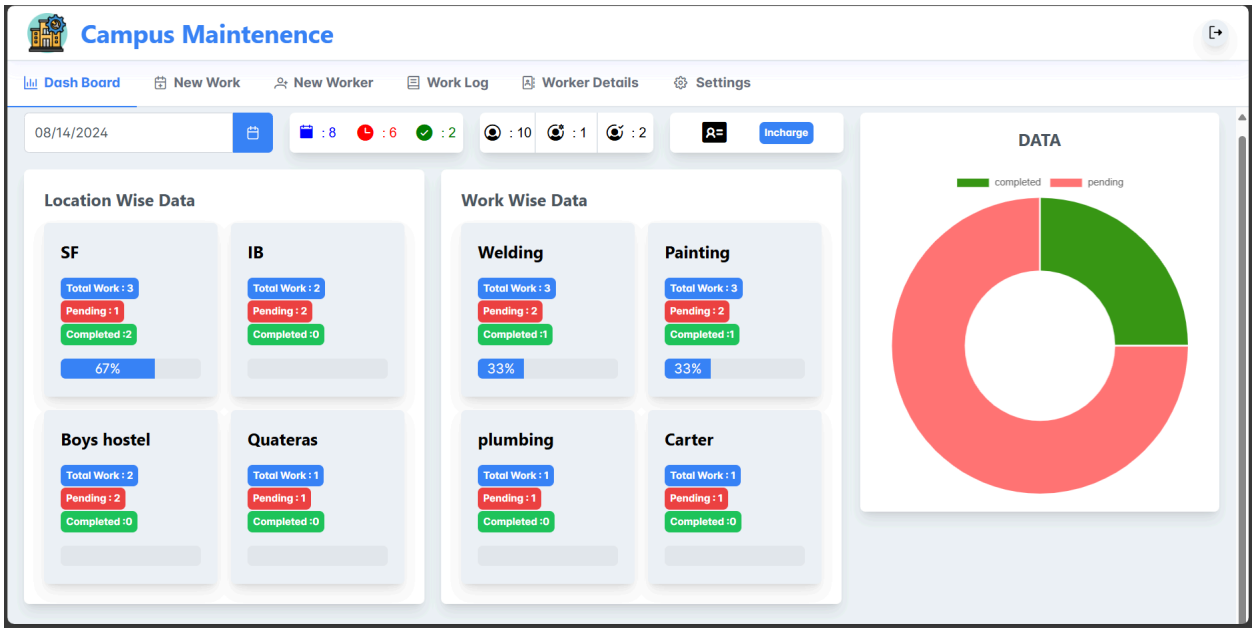
Campus Maintenence
Dash Board
New Work
New Worker
Work Log
Worker Details
Settings
08/14/2024
: 8
: 6
: 2
: 10
: 1
: 2
Incharge
Location Wise Data
SF
Total Work : 3
Pending : 1
Completed :2
67%
IB
Total Work : 2
Pending : 2
Completed :0
Boys hostel
Total Work : 2
Pending : 2
Completed :0
Quateras
Total Work : 1
Pending : 1
Completed :0
Work Wise Data
Welding
Total Work : 3
Pending : 2
Completed :1
33%
Painting
Total Work : 3
Pending : 2
Completed :1
33%
plumbing
Total Work : 1
Pending : 1
Completed :0
Carter
Total Work : 1
Pending : 1
Completed :0
DATA
completed
pending