FreightLens Exception Intelligence

Building the Digital Backbone of Logistics.

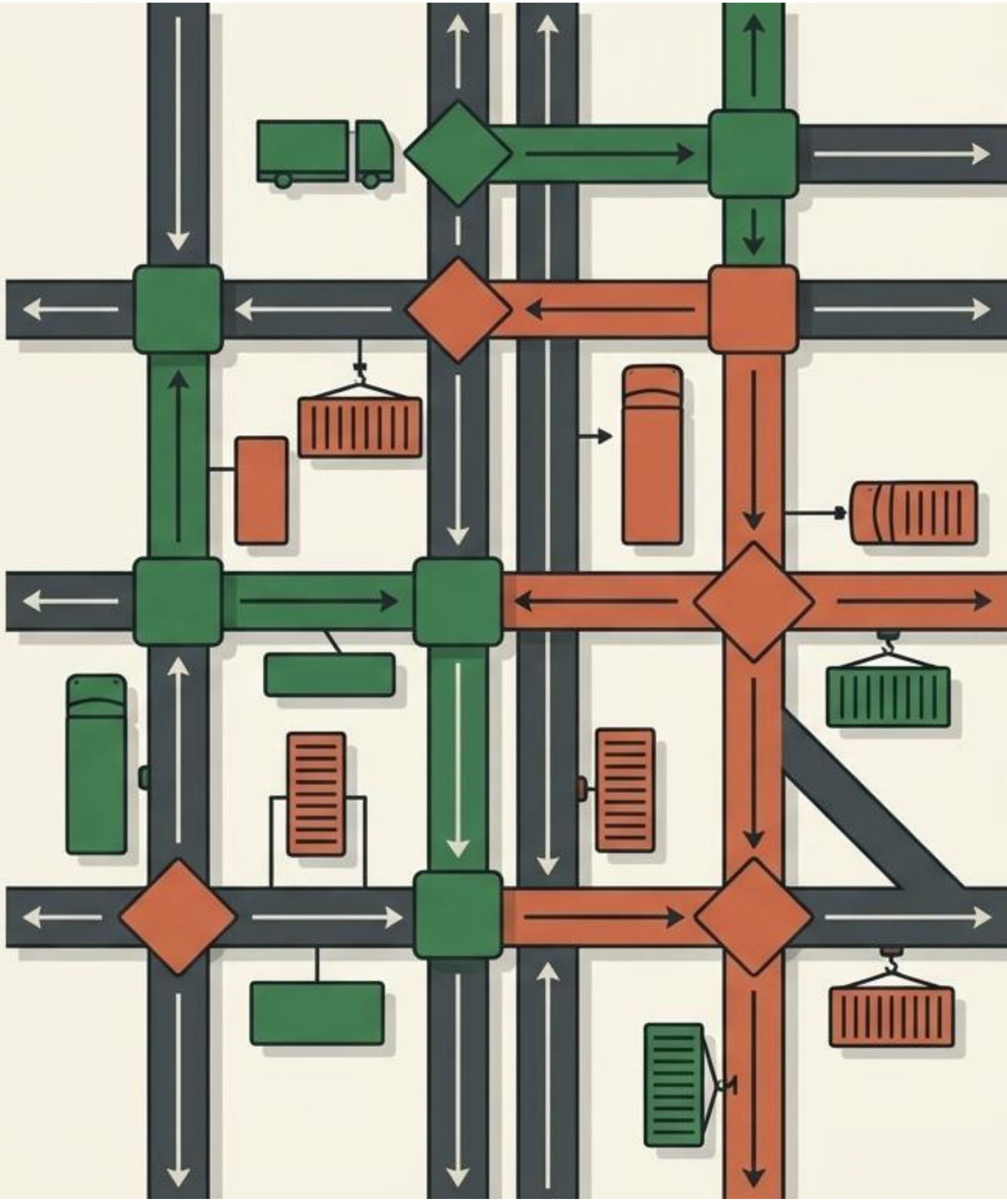

Finance teams manually review every invoice regardless of risk

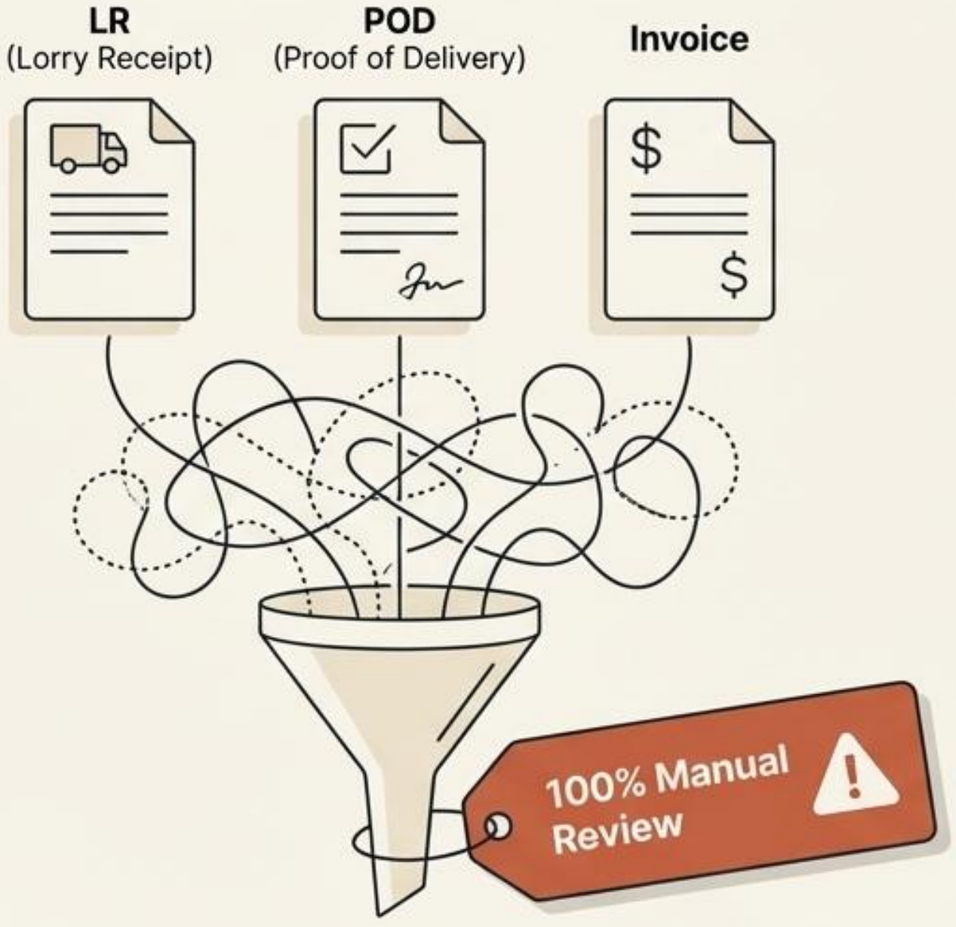

Logistics operations rely on triangulating multiple documents—**LR (Lorry Receipt)**, **POD (Proof of Delivery)**, and the **Invoice**. Currently, this process is 100% manual.

The Breaking Point: Reviewing every invoice regardless of risk causes severe **time loss on minor discrepancies**.

Inefficient auditing creates massive financial and operational leaks

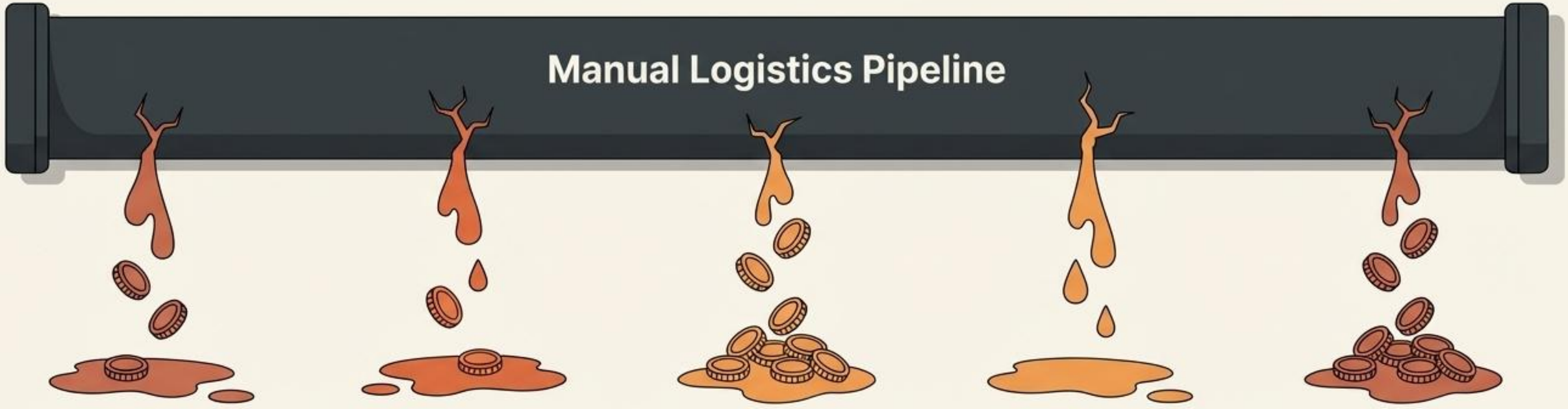

Financial Losses

Direct capital leakage from overpaying on mismatched invoices.

Fraud Risks

Inability to systematically catch repeated anomalies from bad actors.

Inefficient Auditing

Resource-heavy, slow processes that scale poorly as shipment volume grows.

Operational Delays

Bottlenecks in the supply chain due to delayed financial clearances.

No Visibility

A complete lack of systemic, operational transparency for decision-makers.

Shifting reconciliation from brute force to intelligent decision support

The FreightLens Solution shifts the operational burden. Instead of manual triangulation, the FreightLens Exception Intelligence Console provides:

The system is business-readable, generating clear, natural-language explanations for all flagged cases in a SaaS-ready platform.

An automated toolkit engineered for exception intelligence.

Automated Reconciliation

Three-way LR–POD–Invoice matching.

Discrepancy Detection

Rule-based flagging of inconsistencies.

AI Risk Scoring

Weighted financial risk assessment per shipment.

Fraud Detection Engine

Pattern recognition for bad actors.

Financial Exposure Monitoring

Real-time tracking of capital at risk.

Shipment Investigation

Granular support for flagged deliveries.

Exposing the Intelligent Risk Scoring Methodology

Risk Score Formula

Risk Score =
(Quantity Difference × 5)
+ (Invoice Difference × 3 / 1000)
+ (Delay Days × 4)
+ (Weight Difference × 2 / 100)
+ (Missing Signature × 20)
+ (Missing POD × 30)

Risk Levels

- Low
- Medium
- High
- Critical

Risk Levels are categorized instantly into Low, Medium, High, and Critical. This enables automatic prioritization of high-risk shipments.

Intelligent risk scoring catches the anomalies humans miss

Deterministic Matching Logic

Cross-references Shipment ID, origin-destination, vehicle number, and dates.

↓

Intelligent Assessment

Applies the weighted financial risk scoring model and generates template-driven explanations.

↓

Continuous Learning

Feedback-based score refinement using approval outcomes.

Warning Alert

HIGH RISK ANOMALY DETECTED

- **Issue 1:** Quantity discrepancies and invoice mismatches.
- **Issue 2:** Delivery delays and missing POD signatures.
- **Pattern Alert:** Repeated anomalies flagged from specific carriers.

Mapping the $172k value-at-risk with the Financial Exposure Heatmap

Financial Risk Intelligence aggregates invoice mismatches and exposes exactly where capital is trapped by carrier and lane.

Instead of hunting through 250 individual invoices, finance directors can instantly see the highest concentrations of financial exposure.

Notable hotspots include Gondia → Chandrapur ($1,881 total invoice diff) and Aurangabad → Sindhudurg with ABC Logistics ($1,451).

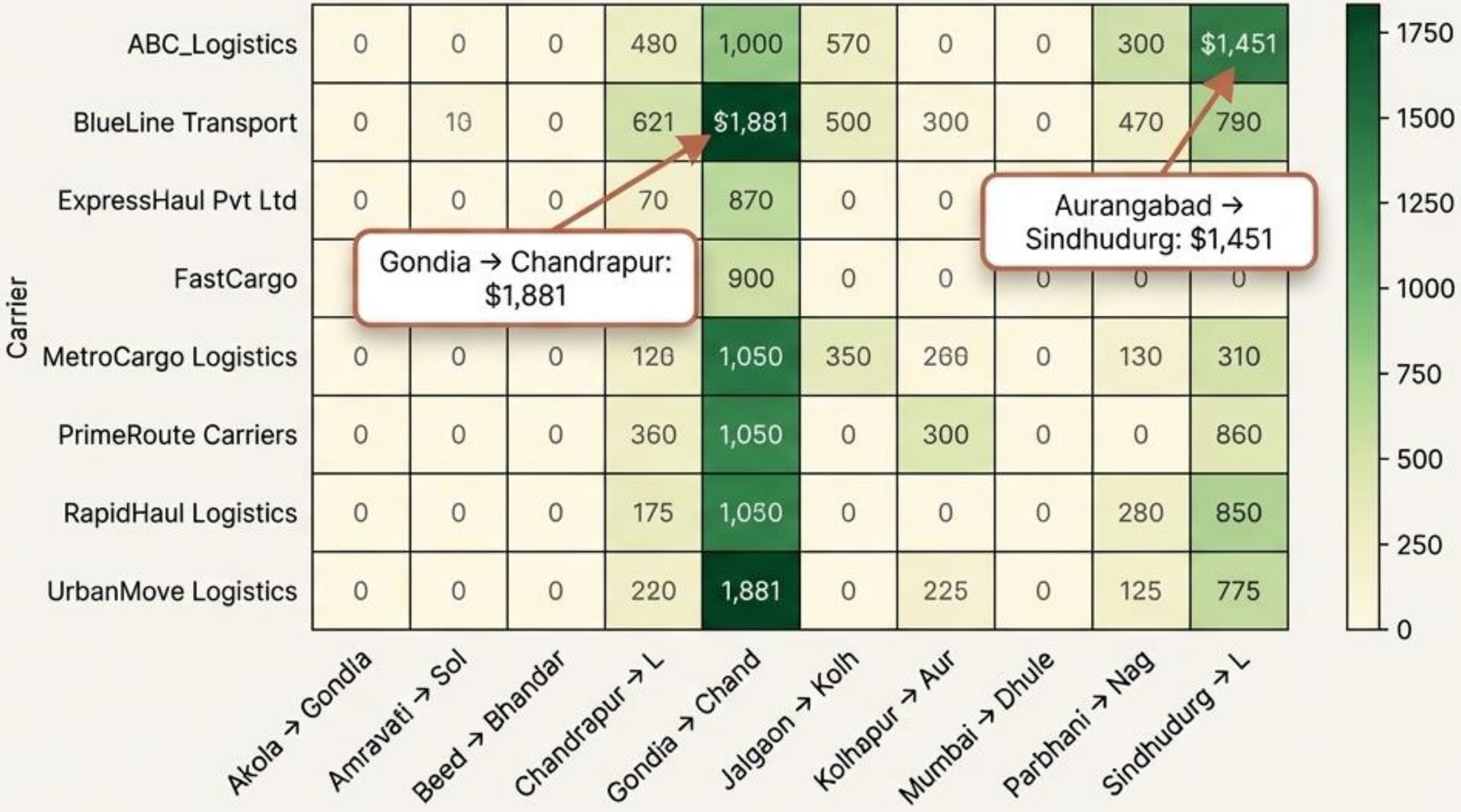

Translating complex AI outputs into instant operational intelligence

The Analytics Interface is built to **prioritize invoices** in a risk-sorted dashboard, giving executives total control:

- **Executive Dashboard:** High-level system health and clearance rates.
- **Shipment Risk Analysis:** Deep dives into specific flagged shipments.
- **Operational & Financial Intelligence:** Macro-level visibility and exposure tracking.
- **Fraud Detection:** Carrier and driver risk profiling.

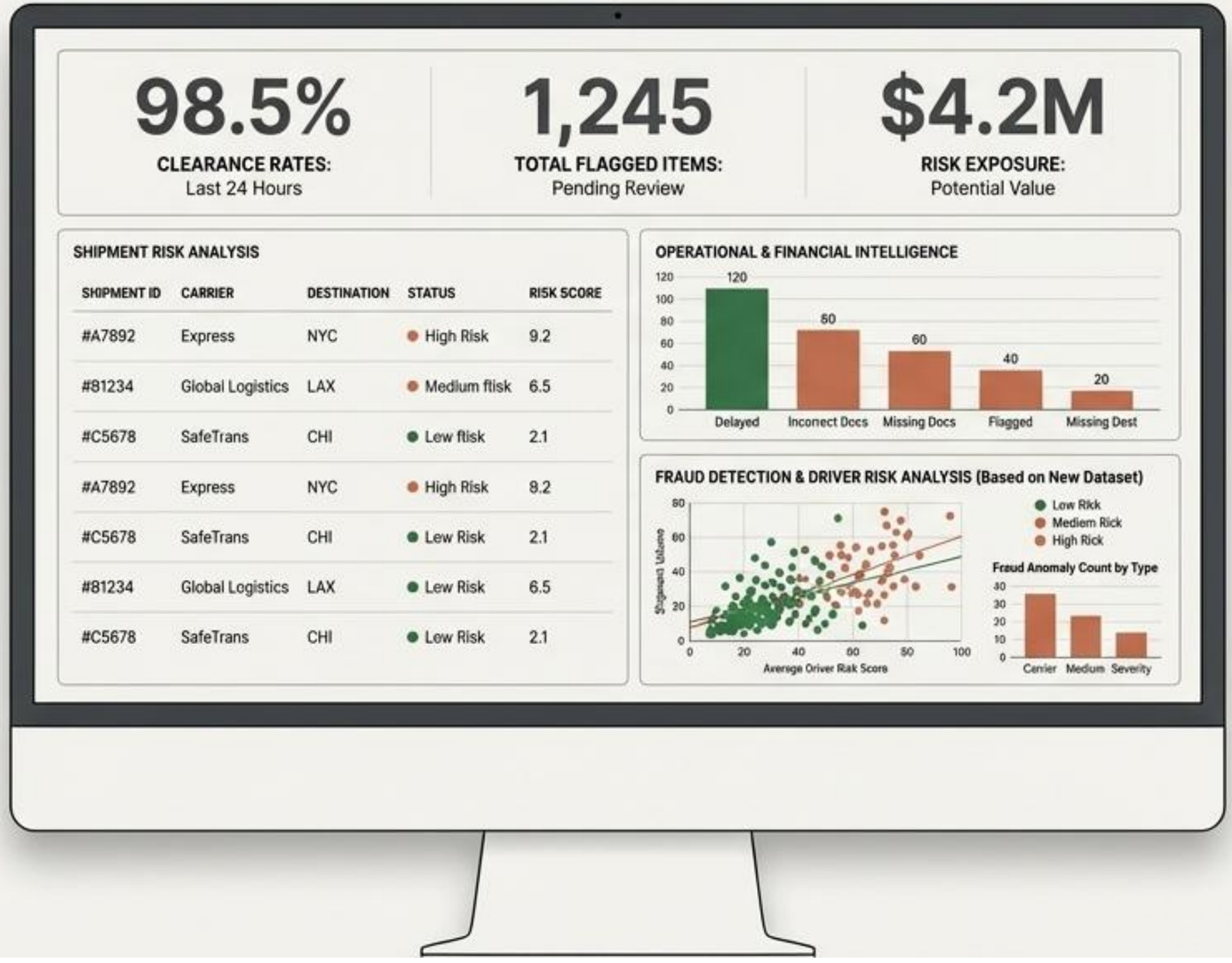

The future scope of exception intelligence

FreightLens is continuously evolving its digital backbone to provide deeper, proactive logistics control.

- Machine learning fraud prediction refinement.
- GPS-based shipment tracking & predictive delay detection.
- Deep ERP and legacy logistics system integration.
- Multi-linguality support for global lane expansion.

Measurable Business Impact:
Achieving completely combated analysis, ops-corrective capabilities, and measurable digital-in-enhanced data tracking for the modern supply chain.