Tutorial for turning off mouse acceleration (Pointer Precision) in Windows 11

Step 1:

Open *Settings* > go to *Bluetooth & devices* > click on *Mouse.*

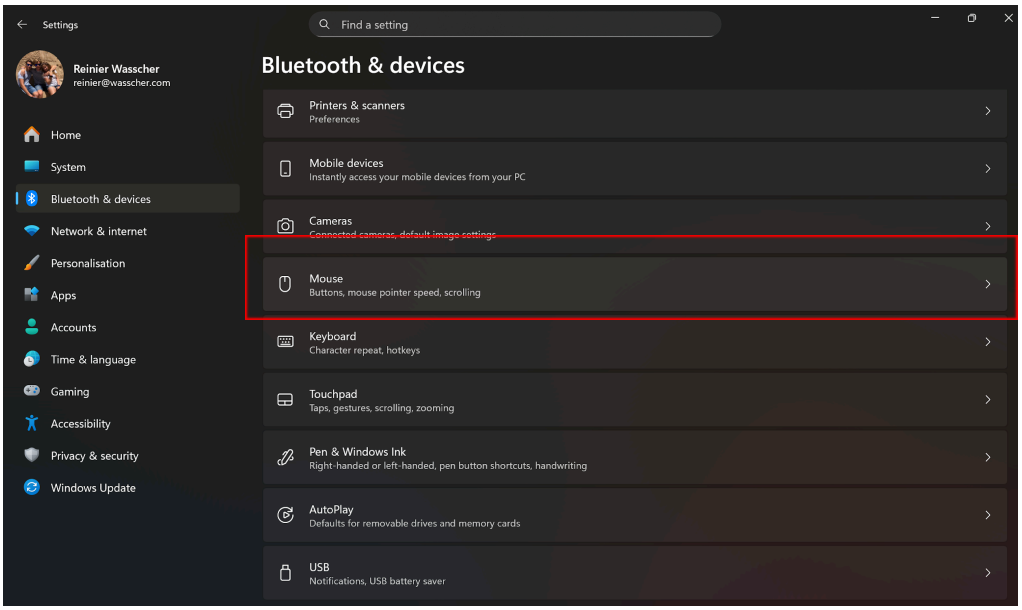

Step 2:

In this section, find the option *Enhance pointer precision.* The option should be enabled by default, disable it for this study. Make sure to leave it disabled for the duration of this study. You have now disabled mouse acceleration.

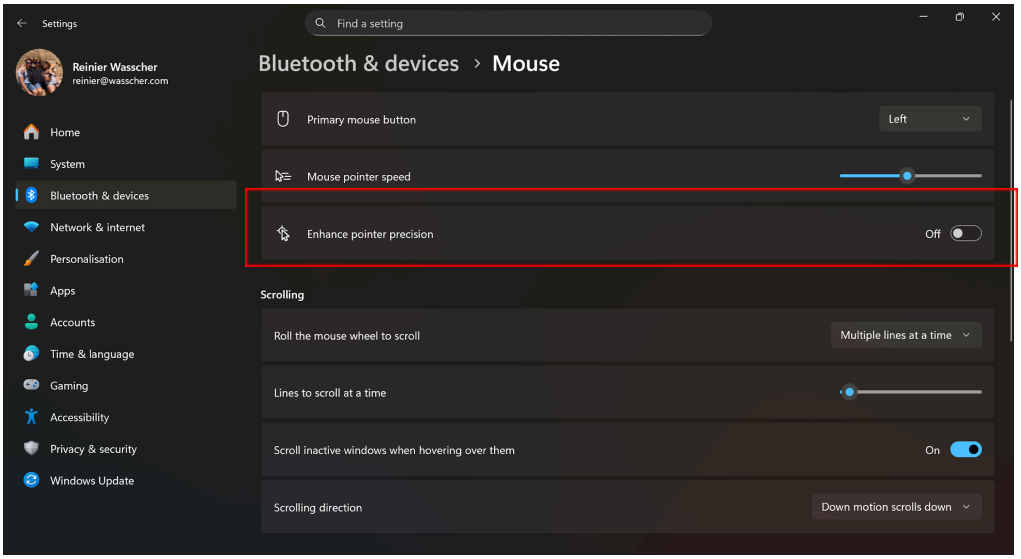

(If you are on an older version of Windows, and you do not see this option, go to the next page for further instructions.)

Step 2:
Scroll down to the heading *Related settings* > click on *Additional mouse settings.*

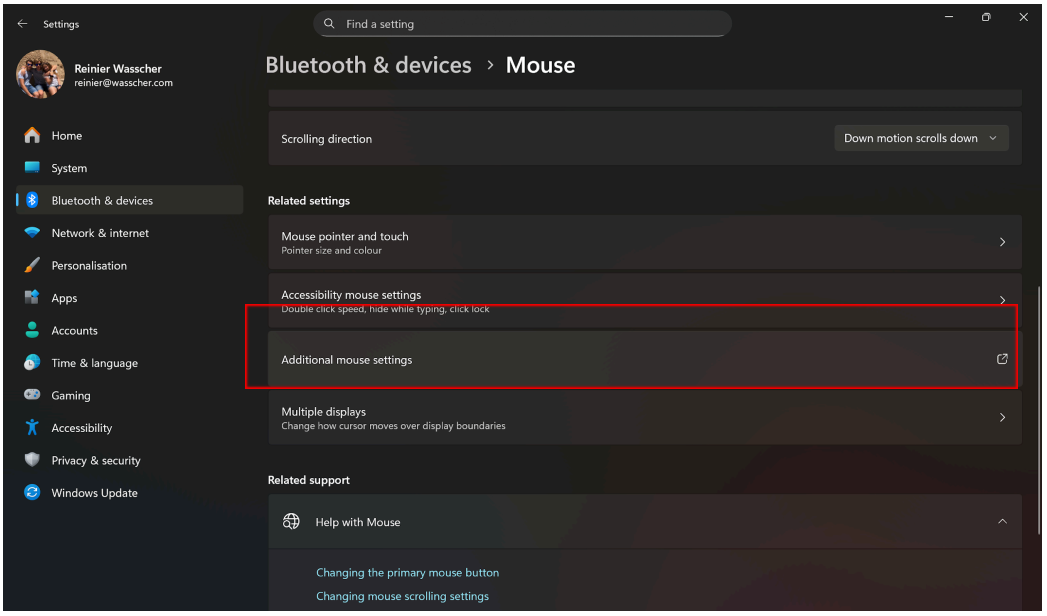

Step 3:
This will take you to *Mouse Properties.* In the top of this screen, you will find five tabs. It will open on the tab *Buttons.* Click on *Pointer Options.*

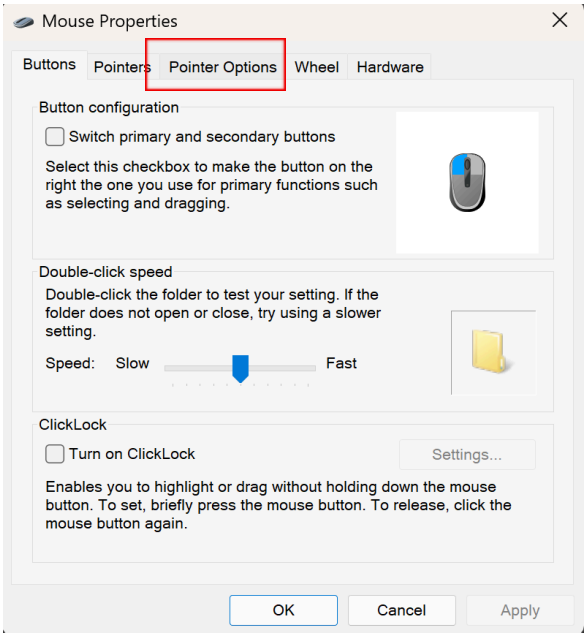

Step 4:
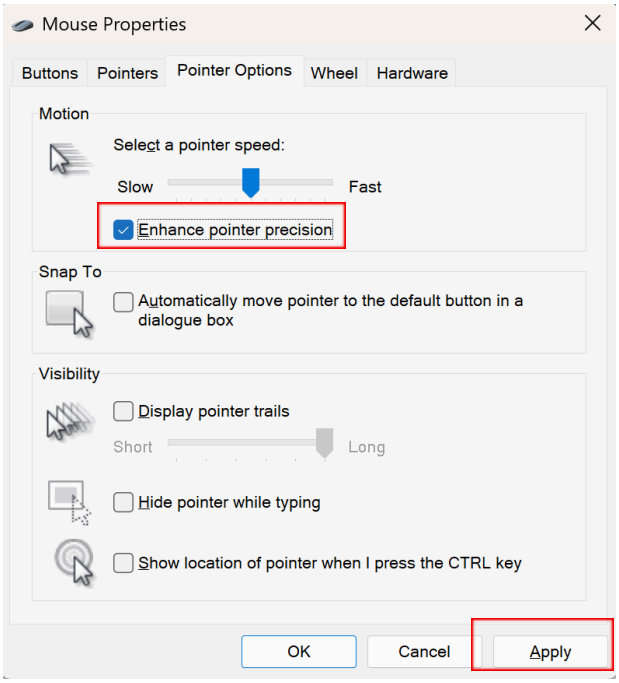
In this tab, find the option *Enhance Pointer Precision.* The option should be enabled by default, disable it for this test. Make sure to leave it disabled for the duration of this study. After disabling, make sure to *Apply* the setting and then click on *OK.* You have now disabled mouse acceleration.